TODAY'S NEWS TODAY
ST. LOUIS PM — LONDON PM

ST. LOUIS POST-DISPATCH

The Only Evening Newspaper in St. Louis With the Associated Press News Service

SPORT FINAL
Stock, Bond and Curb Tables Complete

VOL. 80. NO. 358. ST. LOUIS, THURSDAY, AUGUST 30, 1928.—36 PAGES. PRICE 2 CENTS

BEGGING RADIO STATION IS PUT UPON PROBATION

Order Against KFWF, St. Louis Truth Center, for Failure to Account for Contributions.

$45,000 IN MORTGAGES HAVE BEEN CLEARED

Head of Religious Corporation Declines to Comment on Action of Federal Commission.

The Rev. Charles H. Hartmann, one of the three members of St. Louis Truth Center, Inc., 4030 Lindell boulevard, declined to comment today on the findings of the Federal Radio Commission, reducing the Truth Center radio station from 250 to 100 watts in power, and questioning the motives of the Truth Center corporation in soliciting money over the radio.

"The commission has been in extra doubt in this case," said the report," as to whether to refuse to renew the applicant's license at all or to allow it to continue with reduced power and under a warning that it is to be regarded as being on probation. After careful consideration the commission has decided on the latter course."

The report states that although Truth Center, Inc., purports to be a religious corporation, there are but three members, these being the Rev. Charles H. Hartmann, the Rev. Emil Clifford Hartmann, his father, and their sister. Money has repeatedly asked for over the radio but no report of the funds received, said the report, could be given by the Rev. Charles Hartmann when he was interrogated in Washington.

Cleared $45,000 Mortgages.

Contributions received during the past few years, however, have been sufficient to pay off approximately $45,000 in mortgages on valuable property, which would go to the three Hartmanns if the religious corporation were dissolved, said the report.

"No record," the report stated," is kept of the money that is given. The witness (Charles H. Hartmann) was unable to say how much he had drawn out of the corporation in the last year. He claimed that the money received was largely put into charitable work, but was unable to give any very definite information on this score.

"There is of course no objection to proper appeals by radio for worthy purposes, but the commission is not entirely satisfied that that is what has been done in the case of this station. The solicitation of contributions for purely private and selfish purposes is hardly a use of a radio station which can be found to be in the public interest, convenience, or necessity.

"Furthermore, the solicitation of funds for one purpose and the use of them for another, cannot be considered to meet the test of the law," the report said. The commission desires to be convince' by the future conduct of this station that it is being run for purposes other than selfish ones."

Complaints From Listeners.

There have been many complaints from radio listeners, that KFWF, the Truth Center station, which is centrally located, drowned out other stations near its wave length, on Sunday mornings and evenings, and also on nights during the week. There were reports also, denied by the Rev. Charles H. Hartmann, that organized religion had been attacked in radio addresses from the Truth Center. Both the Rev. Charles Hartmann, and the Rev. Emil Hartmann practice faith healing in the new auditorium they have built at the side of the large house they occupy at 4030 Lindell boulevard.

In refusing to comment on the charges of the radio commission, the Rev. Charles H. Hartmann said: "Why should I waste time saying anything here in St. Louis. I'll go down to Washington, D. C., and crack the whip there."

The reduction of the power of station KFWF will reduce its broadcasting range and make it more difficult for the drowning out of other stations.

Reservoir Bursts; 30 Drowned.

By the Associated Press.

TOKIO, Aug. 30.—Thirty persons are reported drowned in the bursting of a reservoir at the Komoro Electric Power Station in Central Japan. The flood waters washed away nine houses.

RUMOR THAT AMUNDSEN PLANE WRECK IS FOUND

Place Given Not That to Which Ocean Currents Normally Would Have Carried It, Expert Says.

By the Associated Press.

LONDON, Aug. 30.—An exchange telegraph dispatch from Copenhagen says that the Oslo Aftenposten has received a message from Harstad reporting a rumor of the finding of wreckage in North Norway supposed to have come from the Latham plane in which Roald Amundsen disappeared last June. The advices said that there was a disposition to receive the report with caution until further investigation could be made.

The report from Harstad said that the wreckage was supposed to have been found off the Lofoten Islands.

Telephonic inquiries from Oslo qualified first reports that the wreckage of the plane actually had been found.

The chief of the Norwegian Charting Deparament says the gulf stream flows in an opposite direction from that in which the wreckage would normally have been carried to reach the spot indicated. He added, however, that extraordinary conditions had prevailed this year.

(Capt. Parker of the steamer Homeric reported Aug. 6 that the Gulf Stream had reversed its course between longitude 40 and 50 west. Capt. Metcalf of the Majestic made a similar report. Capt. McNeil of the Mauretania, however, reported that the course had not changed)

An Oslo dispatch to the Associated Press says: "Inquiries late today fail to substantiate rumors of the finding of wreckage of the Latham plane in which Roald Amundsen and five companions disappeared in June."

Advices from Oslo this afternoon quoted the Norwegian Admiralty as saying that the relief expedition aboard the sealer Hobby had been experiencing heavy gales and high seas during the last few days in its search for the Amundsen party.

After exploring Queen Victoria Island without any trace of the Amundsen group or the still missing men of the Italia, the Hobby proceeded to Franz Joseph Land. Ice formed over the superstructure and covered the two airplanes carried on deck, putting them temporarily out of action. The Hobby later proceeded toward Alexandra Land and followed the coast to the extremity of the land which was passed yesterday.

Amundsen and his party disappeared in June while flying across the Arctic region to join the forces at King's Bay, Spitzbergen, searching for Gen. Nobile and his men of the Italian polar dirigible.

PARTLY CLOUDY TONIGHT AND TOMORROW; COOLER TONIGHT

THE TEMPERATURES.

12 midnight	79	9 a. m.	72
1 a. m.	78	10 a. m.	73
2 a. m.	77	11 a. m.	73
3 a. m.	76	12 noon	75
4 a. m.	75	1 p. m.	75
5 a. m.	74	2 p. m.	75
6 a. m.	73	3 p. m.	79
7 a. m.	73	4 p. m.	78
8 a. m.	72		

Yesterday's high 90 (1 p. m.); low 73 (6 a. m.)
Relative humidity at noon, 61 per cent.

Official forecast for St. Louis and vicinity: Partly cloudy tonight and tomorrow; cooler tonight.

Missouri: Mostly fair tonight and tomorrow, except thundershowers this afternoon or tonight in extreme south portion; cooler tonight in east and south portion; somewhat warmer tomorrow afternoon in west and north portion.

Illinois: Generally fair tonight and tomorrow, preceded by thundershowers this afternoon or tonight in southeast portion; cooler tonight.

Arkansas: Tonight, cloudy, thundershowers; cooler in north portion; tomorrow, partly cloudy, thundershowers in southeast portion.

Sunset, 6:35; sunrise (tomorrow), 5:29.

*Stage of the Mississippi, 11.4 feet, a fall of .1 of a foot.

DR. LOWELL OF HARVARD SWINDLED OUT OF $70,000

He Was Among New England Investors Mulcted of $1,500,000 by Guy Huston.

Special to the Post-Dispatch.

BOSTON, Aug. 30.—President A. Lawrence Lowell of Harvard was among New England investors mulcted of $1,500,000 by Guy Huston, Western financier, in what investigators have called "an enormous and far-reaching fraud."

Dr. Lowell invested $70,000 in stock of Huston's farm loan companies, which is worthless now, but which was paid for at $100 a share. The Federal grand jury is conducting an investigation here although Huston is already under sentence by an Ohio court.

The scheme fooled several Boston brokers and banks. It is declared that the money went to the organizers of the companies who in return gave worthless securities

'LOOKS LIKE HOOVER'—DAWES

Vice President Gives View on Way to Canada to Fish.

By the Associated Press.

MILWAUKEE, Wis., Aug. 30.—With a single sentence—"It looks like Hoover"—Vice President Dawes last night gave his view on the presidential situation as he stopped here a few minutes on his way to Canada for a week's fishing. He was about to explain why when a Pullman porter, announcing the train's departure, ended the interview.

The Dawes family and that of the Vice President's brother, Rufus Dawes, were on the way to Manitoulin Island in the Georgian Bay district of Canada where they will be the guests of another brother Beman, who has a summer home here.

Band Concert Tonight.

Marquette Swimming Pool; Musicians' Mutual Benefit Association band, 7:30 p. m.

DELBERT FLANDERS JR., HURT IN AIRPLANE CRASH, DIES

Robert S. Robnett Was Killed in Same Accident Aug. 16 and Pilot Seriously Hurt.

Delbert Flanders Jr., 21 years old, of 4138 Ashland avenue, died at 1:30 p. m. today at Missouri Baptist Sanitarium of injuries suffered Aug. 16 in an airplane crash at Lambert-St. Louis Flying Field, in which his companion, Robert Sidney Robnett, 17, of 5558 Maple avenue, was killed. Flanders had been unconscious since being placed in the hospital.

The student pilot, Alfred J. Kuechenmeister, 25, of McKnight and Clayton roads, St. Louis County, is still at the hospital in a serious condition. According to flying field authorities, he was **attempting** to climb at too steep an angle when his plane went into a tail spin and crashed.

BLAINE UNDECIDED ON WHOM TO SUPPORT FOR PRESIDENT

Wisconsin Senator Awaiting Hoover's Attitude on Labor Injunction Bill.

By the Associated Press.

RACINE, Wis., Aug. 30.—Senator John Blaine, La Follette Republican leader, in answer to an inquiry, said yesterday he had nt yet made up his mind whom he would support for President in the coming election.

He said he was waiting for an expression of Hoover's attitude on the Blaine bill to prevent Federal Judges from issuing labor injunctions.

Senator Blaine, in discussing a report that he had announced his support for Gov. Smith in a speech at Burlington Tuesday in which he had said "Most of my friends and supporters would vote for Al Smith for President in November," denied that he had said that and those who heard him generally agreed that his word were: "My friends, I see that many of my friends here are going to vote for Al Smith for President."

MINE DAY WAGE OF MORE THAN $6 REPORTED ACCEPTED

By the Associated Press.

CHICAGO, Aug. 30.—A new contract providing for a wage scale of more than $6 a day for day rate men was understood to have been reached by sub-committees of Illinois miners and operators today.

The joint conference of subcommittees was expected to take a report late this afternoon after more than four weeks of negotiations.

The former day rate under the Jacksonville wage scale was $7.50.

The reported agreement was understood to be much below the $7.50 scale, but above the $6 mark.

Any agreement reached must be ratified by the Scale Committee of miners and operators, and also by referendum vote of the miners. It was estimated by operators and miners that about 34,000 miners in Illinois now are at work and that a new agreement would put in the mines about 20,000 more of the 80,000 coal workers in the State.

SHIP CONTROLLED BY RADIO

By the Associated Press.

WILHELMSHAFEN, Germany, Aug. 30.—Comprehensive demonstrations of the German navy's radio-controlled ship, the Zehringer, were given yesterday.

The vessel not only obeyed all radioed orders for speeding, retarding speed or changing course, but automatically flashed signals, ignited sky rockets and developed an artificial fog bank to hide it from view.

MISSING AVIATORS FOUND DEAD NEAR SMASHED PLANE

Bodies of M. M. Merrill and Edwin Ronne, Located in Dense Woods Near Pond Eddy, Pa.

WERE FLYING CRAFT OF COL. LINDBERGH

Flyers Sought Since Monday on Buffalo-to-New York Trip—Machine Hit Top of Tree.

By the Associated Press.

POND EDDY, Pa., Aug. 30.—The bodies of the two aviators, Mazel M. Merrill and Edwin Ronne, lost on a flight from Buffalo to New York, were found at dawn today in the wilderness near this little town by five residents of Milford.

The body of one of the men was in the wreckage. The other body was found in the brush 15 feet ahead, where it had been hurled when the Curtiss Falcon plane crashed.

There was no fire, the rescuers said. The plane was smashed to pieces.

Before it crashed the plane, owned by Col. Charles Lindbergh, tore the top from a tall pine tree, 400 yards from where it plunged nose down into the ground.

The motor and fuselage of the plane were buried in a hole five feet deep and 20 feet wide. When it hit, the plane broke in half, the wreckage of the rear half was found a hundred yards ahead of the motor. In this was one of the bodies.

The wreck was found a half mile off the abandoned Pond Eddy road. The bodies will be carried out to the road by the rescuers and taken in a wagon to Milford, where an inquest will be held.

Clothes Town Off One Body.

The bodies were not badly mangled, rescuers said, although the clothes had been torn off the body thrown clear of the wreckage. Even the shoes were gone.

The wreckage was strewn over a distance of 300 yards.

The scene is located in the heart of an uninhabited wilderness of scrub oak and pine trees, rarely visited even by hunters.

"Casey" Jones, chief Curtiss flying service pilot, who sigthed the plane yesterday, with another party recruited from the surrounding country, arrived on the scene a few minutes after the bodies had been found.

The wreck was sighted by flyers yesterday but there was no place for a plane to make a landing near the spot, so some of the searchers flew to Milford while others made their way to Port Jervis, N. Y., where foot parties were organized.

Rone's body will be sent to Buffalo, where he was manager of the municipal airport, and Merrill's will be sent to New York by train.

Woman Gives Clew.

A Miss Kraft of Milford furnished the first clew to the flyers' fate. Following a radio appeal, she telephoned to the Curtiss executives that five persons in Milford and the vicinity had heard a crash followed by an explosion shortly after an airplane had been sighted over the town.

F. H. Russell of the Curtiss service notified Jones, his chief pilot, who with two planes, started a search of the mountains. They followed closely Miss Kraft's directions and found the plane and, although he flew within 30 feet of the wreck yesterday, he failed to sight the bodies. He returned to Milford and organized the foot party.

Merrill and Ronne were Army-trained men, having served as instructors in the Air Service during the war.

Ronne was born in Minneapolis, but was reared in Montana. Since 1919 he had been in Buffalo, where he managed the city airport. He was about 35 years old.

Merrill was born in Franklin, Idaho, served in the Air Service in Texas during the war, then barnstormed through the Southwest, coming six years ago to Curtiss Field, which was under his management. He was 36 years old. He was married and had one boy, 5 years old.

Merrill Stopped at Lambert-St. Louis Field Occasionally.

Merrill formerly was stationed at Dallas, Tex., for the Curtiss Co., and was an occasional visitor at Lambert-St. Louis Field on flights from Texas to the East and return. He was known to Frank H. Robertson of the Robertson Aircraft Corporation, with whom he had had business dealings. His last stop here was to refuel on a flight from New York to the Southwest early this year.

FEARS HER CHILD WAS A VICTIM OF WOMAN POISONER

Mrs. Eva Ramsey Asks Sheriff to Question Mrs. Gifford About Death of Mary Brinley, 7.

CONFESSED SLAYER OF 3 WAS NURSE

Exhuming of Bodies to Prove Presence of Poison Considered by Franklin County Officers.

Mrs. Eva Ramsey, 1718 Gross avenue, East St. Louis, has written Sheriff Arthur Gorg at Union, Mo., asking him to question Mrs. Bertha Gifford, confessed poisoner, about the death of Mrs. Ramsey's 7-year-old daughter, Mary Elizabeth Brinley, on May 18, 1925.

The child died after being nursed by Mrs. Gifford, Mrs. Ramsey said in her letter, in the home of Mrs. Josephine Brinley, the child's grandmother. Mrs. Ramsey's first husband, and the father of Mary Elizabeth, was Caswell Brinley, a cousin of "Ed" Brinley, 48-year-old Catawissa farmer who staggered into the two-story "house of mystery" at Catawissa, Mo., when drunk and died the night of May 16, 1927, in acute pain, after Mrs. Gifford, as she admits, had given him arsenic mixed with a medicine a doctor had prescribed.

Mrs. Gifford, now in Franklin County jail at Union, has confessed poisoning "Ed" Brinley, and two sons of a hired man, George Schamel. The circumstances surrounding six other sudden deaths of persons she attended when they were ill were under investigation before Mrs. Ramsey reported a tenth case for inquiry.

Mother's Story.

Mrs. Ramsey said her daughter was disabled by a spinal affection. In the spring of 1925, she said, the child was operated on at St. Mary's Hospital in East St. Louis. The operation appeared to be successful and Mary Elizabeth, when convalescent, was taken to her grandmother's home near Catawissa, adjoining the farm the Giffords leased at that time.

"I didn't get up to the farm until the day before the baby died," Mrs. Ramsey said today to a Post-Dispatch reporter. "When I arrived, I learned that Mrs. Gifford had been sitting up day and night with Mary Elizabeth. The night before her death my sister saw Mrs. Gifford bending over the baby's bed. She had a little medicine box in her hand. When my sister spoke to her she put that box back in her apron pocket in a hurry. My baby died the next day."

Child Feared Mrs. Gifford.

"Mary Elizabeth was always afraid of Mrs. Gifford. When she was looking after the baby, Mrs. Gifford would come to the table for a meal and never speak a word. She'd swallow a few mouthfuls of food and then hurry right back to the baby's bed. It looked like she couldn't take her eyes off the sick baby, they said. My sister told me to get the baby away from her and I thought of taking the child somewhere else. But the next day the baby died.

"I wrote to Sheriff Gorg to help in the investigation in any way I could. Mrs. Gifford visited and treated almost everybody who got sick up there around Catawissa, and usually handed them their medicine."

Mrs. Ramsey said she did not see the child's death certificate. Dr. W. H. Hempker of Catawissa had been in attendance on the child several times, but was not called before the death, she said. The body was not embalmed and was taken to St. Louis County for burial in Bethel Cemetery.

Caswell Brinley, father of Mary Elizabeth, was fatally injured in an automobile accident near Catawissa after his daughter's death. He was carried into the home of Mrs. Josephine Brinley, and remained there a day, when he was removed to a hospital at Webster, where he died three days later. Mrs. Gifford rode over to the Brinley home on horseback the night Caswell Brinley was injured and sat by his bedside, as she did customarily if anyone, within a radius of 15 or 20 miles, was hurt or sick.

Considers Exhuming Bodies.

Prosecutor F. W. Jenny of Franklin County, who returned to Union yesterday, said he would give Mrs. Ramsey's letter attention. He

Continued on Page 3, Column 3.

Died Under Poisoner's Care

MARY ELIZABETH BRINLEY.

COUNT CAUGHT WITH STOLEN RINGS AT DEAUVILLE

Arrest Follows Series of Hotel Thefts in Which Americans Were Victims.

(Copyright, 1928, by the Press and Pulitzer Publishing Cos. (the New York World and Post-Dispatch.)

PARIS, Aug. 30.—Following a series of jewel robberies in hotels at Deauville, in which many American women were the victims, Count de Marchi, with a strong Italian accent, approached various jewelers and in an embarrassed manner explained he had been unlucky at cards and wanted to sell his rings. The jewelers did not question him. But police kept getting reports of hotel thefts. Miss Kitty de Witt and Mrs. Frank Wilson of New York and Miss Ruth Paddington of Chicago were among those robbed.

Police watched the hotel servants and saw Pierre Revoire steal some rings and carry them to Count de Marchi in another part of the city. They let the Count try to sell the jewelry in his usual manner and then nabbed him.

FIRST ST. LOUIS-CHICAGO AERIAL EXCURSION RATES

Robertson Corporation Offers Round Trip for $50, Reduction of $30.

The first aerial excursion rates established here have been announced by the Robertson Aircraft Corporation, for its St. Louis-Chicago route over the Labor day holiday.

In declaring a special holiday rate, the Robertson company has announced a $50 round-trip fare between here and Chicago, effective from Saturday to Tuesday. The regular fare is $40 one way. A proportionate reduction also has been made in the fare from Springfield and Peoria to St. Louis and Chicago.

The Robertson Co., inaugurated a regular passenger service between St. Louis and Chicago this month, using 12-passenger tri-motored Ford monoplanes. The northbound plane leaves Lambert-St. Louis Field at 9 a. m., arriving at the Municipal Field at Chicago at noon. Departure from Chicago is at 3 p. m., with arrival here three hours later. The service is daily except Sundays.

SPECIAL AIRPORT SESSION OF ALDERMEN WEDNESDAY

Meetings Probably Will Be Held on Three Successive Days to Institute Necessary Legislation.

Acting Mayor Neun today set next Wednesday at 11 a. m. for the first special meeting of the Board of Aldermen to institute necessary legislation for the expenditure of the $2,000,000 in airport bonds voted by the people Aug. 7.

Neun made public a letter received today from Walter Weisenburger, president of the Chamber of Commerce and member of the Air Board, in which Weisenburger urged a special session of the Board of Alderman at the earliest possible moment.

Three meetings must be held, probably on successive days.

MISSOURI BANK CASHIER KIDNAPED, BUILDING BURNED

All Records of Wilmathesville Depository Reported Destroyed in Fire That Follows Explosion.

Special to the Post-Dispatch.

KIRKSVILLE, Mo., Aug. 30.—The Bank of Wilmathsville, 18 miles northeast of Kirksville, was robbed last night and the entire building, occupied by the bank and a general store owned by Leslie Shaw, was burned to the ground.

Preceding this a man entered the bank about 3:45 p. m. and forced Lloyd Thompson, cashier, at the point of a revolver to accompany him, according to Thompson. He placed Thompson in a closed automobile and took him to some timber half a mile from town where they were joined by another man and they went deep into the woods.

Thompson was gagged, his hands wired and then he was stunned by a blow on the head.

Thompson was not missed from home because he had stated at noon that he would not be home until late.

About 11 p. m. the neighborhood was awakened by an explosion, which started a fire that burned the building.

Thompson had the bank books on the desk and the vault door was left open when he was forced to leave so that it is probable that the bank records were destroyed.

Thompson became conscious about midnight and found his way to the farm house of Sine Phelps, who took him to Wilmathsville.

AUTO SALES METHOD, SAYS MOSES OF RASKOB'S CLAIMS

G. O. P. Manager in East Declares Hoover Will Have at Least 276 Electoral Votes.

By the Associated Press.

NEW YORK, Aug. 30.—Senator Moses, Eastern director of the Hoover-Curtis campaign, declares Hoover's electoral vote will not fall below 276, ten more than the number required to elect.

He ridiculed Democratic National Chairman Raskob's prediction that Gov. Smith would have 309 of the 531 votes in the electoral college.

"I understand that in merchandising automobiles dealers are given a certain quota to sell," Senator Moses said. "Apparently Mr. Raskob is applying the same principle to electoral votes. It is a new and astounding principle and if it works we will be indebted to him for having put over something new in politics."

REPROACH TO LEAGUE AS COUNCIL CONVENES

Congress for Protection of Rights Complains Body Fails to Protect Minority Peoples.

MANY AMERICANS AT OPENING SESSION

Canadian Premier Present First Time—Costa Rica's Request to Define Monroe Doctrine Ignored.

By the Associated Press.

GENEVA, Aug. 30.—Today's opening session of the Fifty-first Council of the League of Nations was marked by receipt of a resolution from the Congress for the Protection of Minority Rights condemning the Council for its "failure" to do something to alleviate the lot of the minority peoples of Europe. The resolution reached members of the Council just as they separated after their opening session.

Today's resolution declared that the League, in its early history, had achieved something, but that of late nothing has been done for the minority peoples, whose problems affect the peace of the world. It concluded with the statement that the confidence of the delegates of 35,000,000 minority peoples in Europe in the Council and the League has been shaken.

The warmth of welcome extended to Premier Mackenzie King of Canada, first Canadian Prime Minister ever to attend a Council session, was one of the features of the opening day. All the members of the Council extended cordial greetings to King.

Another feature was the appearance for the first time of a representative of the new Chinese Nationalist Government. In accepting Wang King-ki, Chinese Minister at Brussels, as the Chinese member of the Council, the League gave official recognition to the new Chinese regime.

The three leading figures in previous councils were missing. Sir Austen Chamberlain, the British Foreign Secretary, is taking a long voyage for his health; Dr. Gustav Stresemann, the German Foreign Minister, was advised by his physicians not to risk his health by further strain such as would be entailed by a Council meeting, and Foreign Minister Briand of France will not be in Geneva until Monday when the League Assembly opens.

Many Spectators Present.

The corridors of the council building were crowded with spectators, many of them Americans. The league secretariat was unable to satisfy the big demand for tickets despite the increased number of places available through enlargement of the council's glass room.

Declaring that war has now been outlawed, and that force has now been replaced by justice due to the Kellogg-Briand pact, the Congress for the Protection of the Rights of Minority Peoples sent a message to Secretary of State Kellogg stating that 35,000,000 European members of 12 nations in 17 states are fighting for their nationality and for civic and economic equality.

"Oppression and violence to our rights is one of the greatest dangers to peace," the message said. "We request you to use your influence with the signatories of the pact to secure the realization of our rights, thus crowning your work by adding the outlawing of oppression and violence to the outlawing of war."

Women on Cinema Body.

Premier Mackenzie King sat between Dr. Aguero of Cuba and Beelaerts van Blokland, Foreign Minister of the Netherlands. Wang, the Chinese delegate, sat next to Minoichiro Adachi, the Japanese delegate.

Women will have a place on the governing body of the educational cinema institute which Italy will found in Rome in accordance with a resolution of the council which also provides for linking the institute with the league.

Albert Thomas, director of the international labor bureau, addressing the council, requested that the bureau be given an effective voice in the institute as the linking of matters affecting workers possessed supreme importance. Scialoja of Italy said that it would not be possible for an official of the labor bureau to be a member

Continued on Page 2, Column 4.

HOOVER AGAINST EXTENDED TOUR BEFORE OCTOBER

Wants to Limit His Public Platform Appearances to Three or Four Until Westward Trip.

ADVISERS ASKED TO PARE BUDGET

Nominee Calls in New York Leaders for Conferences to Discuss Situation in That State.

By the Associated Press.

WASHINGTON, Aug. 30.—Herbert Hoover is resisting efforts to have him make an extensive speaking program during the remaining nine weeks of his campaign for the presidency.

Deferring hi snext excursion from Washington until around the middle of September, he has reiterated to advisers his own desire to limit his public platform appearances to three or four between that time and his next Westward trip late in October.

From his experiences during his last journey to his California home, the Republican nominee realizes that he will be obliged to make a number of addresses when he sets out for home to vote and will reserve his energies for a vigorous campaign at that time.

Hoover Visits New Quarters.

Descending on his new general headquarters at an early hour today Hoover caught his own staff by surprise and was deep in work when the members arrived.

William J. Donovan, assistant to the Attorney General, George Barr Baker of New York, were the first callers at the new office. They accompanied him on his trans-continental trip and are among his closest advisers.

After a conference with them, Hoover inspected his new quarters and found that much remained to be done before they would be in complete working order.

Hoover's most important engagements today were with William H. Hill, chairman of the New York Hoover-Curtis committee, and H. Edwin Machold, newly named chairman of the New York State Central Committee. He wanted to discuss organization and other matters with them. From these two visitors Hoover sought additional information to assist him in determining policies with respect to the campaign in the East in which he personally is to participate with at least two addresses, one in New York City and the other in New England, probably Boston.

Says Minnesota Is Safe.

Before seeing Hill and Machold, Hoover conferred with Representative Walter F. Newton of Minnesota, chairman of the National Speakers' Bureau, and R. H. Angell of Roanoke, Va., chairman of the Virginia State Republican Committee, who reported a growing sentiment for the Republican nominee among the business men of his State. Newton said that the talk about Minnesota being doubtful was without basis in fact; that the State would be safely Republican. As to Wisconsin, he said, a prediction of the result there in November had better await the outcome of the primary fight now in progress there.

Discussing his plans for speakers in the West, Newton said Vice President Dawes would take the stump. Senator Borah of Idaho will make his first address of the campaign at Detroit on Sept. 19 and later will speak in both the West and the East.

"Senator Curtis will be used extensively in the West," Newton added. "He will finish up his present Eastern tour soon and will open his westward speaking tour at Lexington, Ky., on Sept. 15.

Wants to Economize.

Hoover is adhering to his originally announced plan to have the whole Republican campaign conducted on as small a bduget as is possible. To that end those in charge of financial affairs have initiated conferences with chiefs of the various divisions for a study of expense estimates and a paring down wherever possible.

Hoover has insisted on what he terms a "modest" organization, but he also wants an efficent one and he thinks that the machinery set up by his colleagues is efficieot. There has been more decentralization than customary in a campaign, with the State organizations looked to for a good share of the work.

Radio expenses in campaigns are becoming heavier with each campaign, but it is stated officially that the budget for this will be held down within low limits. Each time that Hoover makes a prepared address arrangements will be made for an extensive hookup of stations, and the principal party speakers also will use the radio in carrying their addresses within a comparatively small circle.

Hoover's friends assert that the nominee is well pleased with the situation generally. As he has found it from reports of leaders and he holds that not within 30 years has the party been so united as during the present campaign.

WOMAN REALTY OPERATOR DEAD

MRS. FRANCES C. WINES.

MRS. FRANCES C. WINES DIES AT 70 IN OHIO

Social Exertions at Old Home Cause Death of Woman Realty Agent.

Excitement over seeing old friends and relatives on a visit to her native town in Lisbon, O., proved too much for Mrs. Frances C. Wines, only woman member of the St. Louis Real Estate Exchange in her day as a seller of homes. She died of heart disease brought on by her social exertions, according to word received here, and was buried in the family plot in the Lisbon Cemetery yesterday.

Mrs. Wines, who was 70 years old, resided for the past two years at the St. Louis Altenheim, 5408 South Broadway. She was the widow of H. G. Wines, formerly with the American Type and Foundry Co.

Once a familiar figure along Real Estate Row, she had lived in retirement in recent years. As a real estate operative, she sold hundreds of houses, conducting her business from her residence at 6179 Westminster place.

Mrs. Wines did not wait for prospective home buyers to come to her. She went out and looked for them. And that she regarded as the secret of her success in selling houses.

"It is my belief," she said once, "that everybody should have a home somewhere, and I have never found anyone to disagree with me on this point."

Her belief in a home was expressed in her own residence, comfortably furnished in colonial style. With her snowy white hair and matronly appearance, she was more expressive of the home than of business, although her interests were centered in the latter.

Mrs. Wines was the daughter of S. D. Cushman, who was in litigation many years over telephone patents. Most of her early life was spent in Lisbon. She came to St. Louis in 1896 from Chicago.

ATTEMPT TO WRECK TRAIN CARRYING $20,000,000 FOILED

Trackwalker Discovers Derailing Spike Wedged Between Rails; Reserve Bank Gold on Flyer

Special to the Post-Dispatch.

NEW HAVEN, Conn., Aug. 29.—A deliberate attempt was made yesterday morning to wreck the Washingtonian, crack limited from Montreal to Washington, carrying $20,000,000 in gold, it became known despite efforts of New York, New Haven & Hartford Railroad officers to hush the narrow escape of 350 or more passengers. There was no wreck because a track walker discovered a large spike firmly wedged between two rails next the north limits of the Cedar Hill yards shortly before 7:30 a. m. and flagged the train down within 30 feet of the spot where the spike would have derailed it.

The gold shipment represented the semi-weekly shipment from Federal Reserve Banks in the Northern New England district to Washington. This shipment is made regularly and many railroad employes knew it was on the Washingtonian.

The train was delayed 10 minutes while mechanics tugged at the spike.

2678 FLYERS LICENSED BY U. S.

Missouri Has 107, Commerce Department Directory Shows.

By the Associated Press.

WASHINGTON, Aug. 30.—A directory issued by the Department of Commerce today shows 2678 airplane pilots to have been licensed by the department up to July 31, in 47 states, the District of Columbia, and possessions. California, with 417, led the list. New Mexico was the only state not represented.

The directory does not include army and navy pilots as such, but only those army and navy men who have been granted licenses under the department classifications as transport pilot, limited commercial pilot, industrial pilot or private pilot. Neither does the list include the 2000 or more pilots at present under letters of authority by the department pending and opportunity to take the department's test for a pilot's license. The list of licenses shows Missouri with 107.

DEMOCRATS PLAN TO RAISE $100,000 FUND IN MISSOURI

Raskob Says This Is in Addition to Share of $1,000,000 Allotted Ten Corn Belt States.

John J. Raskob, chairman of the Democratic National Committee, and a group of nationally prominent Democratic leaders who spent two days in St. Louis in a series of conferences, departed at 10:30 o'clock last night for Hot Springs, Ark., to attend the notification ceremonies there today for Senator Joseph T. Robinson, the Democratic vice presidential nominee.

The national chairman concluded his business here with the announcement that $100,000 would be raised in Missouri—in addition to the national budget—to be spent here in "selling" both the national and State tickets to the voters. He also reiterated his statement that the Republican party's national budget was between $6,000,000 and $8,000,000—a statement which was described as "absurd" yesterday by Dr. Hubert Work, chairman of the Republican National Committee.

Accompanying Raskob when he departed were Mrs. Emily Smith Warner, daughter of the presidential nominee; Senator Peter G. Gerry of Rhode Island, Mrs. Nellie T. Ross, former Governor of Wyoming; Mrs. Florence G. Farley, national committeewoman of Kansas; Senator and Mrs. Harry B. Hawes of Missouri; Jouett Shouse of Kansas, a member of the National Advisory Committee; Miss Gretchen Dan Cunningham, who is connected with regional headquarters here, and Eugene H. Angert, St. Louis attorney.

Seeks $100,000 in Missouri.

Chairman Raskob conferred yesterday with Senator Hawes, chairman of the central regional division of the national committee, and other Middlewestern leaders discussing finances. Afterwards he announced that a joint finance committee representing both the State and national committees would be formed to raise money for the Missouri campaign. Senator Hawes and his associates will work out the details.

All the money raised in Missouri will be left in this State to be used on behalf of Gov. Smith and the State ticket, Roskob said, and although the amount to be obtained had not been definitely set it was expected to be about $100,000.

In addition to the Missouri-raised money, Raskob said the State would get its pro rata proportion of the $1,000,000 which is to be expended in 10 Middlewestern states from the national $4,000,000 budget.

Raskob's attention was called to Dr. Work's criticism of his statement about the Republican budget. "The information that the Republican party is planning to raise between $6,000,000 and $8,000,000 came to me from well-advised Republicans who know what the campaign fund plans are," he declared. "I still maintain that they are trying to raise a budget in excess of $4,000,000."

Stands Pat on His Prophecy.

Raskob declared he was well pleased with the outlook not only in Missouri, which he claims for Smith, but with conditions in Illinois, Iowa, Kansas, Nebraska, Oklahoma, Kentucky and Tennessee, which sent committees to the conferences here. He was asked if the reports had caused him to reclassify the states which he listed Monday in an election forecast as "certain," "doubtful" and "fighting ground," with 309 electoral votes claimed as "certain" for Smith.

"Probably I would make the forecast stronger, now," he said. "Illinois leaders have complained because I failed to include Illinois in the list of state certain to go for Smith, and Iowa leaders expect to make a much better showing than I had anticipated.

"The conferences here have caused me to believe that farm relief and not prohibition is the predominant issue in the Middle Western states.

Raskob was the guest of John S. Leahy, attorney and prominent Republican, who took him for a ride in St. Louis County yesterday afternoon, returning late in the evening to Hotel Jefferson, where Raskob remained until train time. After the notification ceremonies he plans to return immediately to New York to resume campaign work which awaits him there.

Leahy explained today that Raskob was a personal friend of long standing and that their visit was purely social. "Although I am a Republican, I am also opposed to prohibition and I am still undecided as to whom I will support for President," he added. "I am leaving for a vacation in Chicago now and I expect to make up my mind when I return in a week or two."

Republican Bolts Party.

Fred Davis of Sioux City, Ia., former United States Marshal for the Northern District of his state, formerly Washington correspondent of the Sioux City Journal and recently associated with the campaign of former Gov. Frank O. Lowden, yesterday visited Democratic headquarters here and announced his intention of supprting Smith.

MOTHER AND CHILD FOUND BURIED, APPARENTLY SLAIN

Husband, Who Married Friend Who Came to Look for Woman, Sought.

By the Associated Press.

ROCK SPRINGS, Wyo., Aug. 30—An apparent double murder mystery puzzled police here today with the discovery of the bodies of Mrs. Anna Grabe and her 5-year-old daughter, Genevieve, buried in the basement of a house.

Mrs. Grabe, separated from her husband, a railroad man, came here three years ago, from Denver to be housekeeper for George W Morrison, a mine worker. Shortly afterwards she wrote to relatives she expected to return to Denver. When she did not return, Mrs. Anna Kennedy, a friend, came here in search for her. Mrs. Kennedy met Morrison, remained as his housekeeper and later married him After the marriage the pair left town.

Police are seeking Morrison.

LEAGUE COUNCIL MEETS; WILL AVOID MONROE DOCTRINE

Continued From Page One.

of the institute's governing body, but agreed that both Thomas and Sir Eric Drummond, secretary-general of the league, or their representatives should participate in meetings in an advisory capacity.

Monroe Doctrine Issue Shelved.

Although the Council will refuse to define the Monroe Doctrine in response to Costa Rica's request, the question almost certainly will be brought up in the Assembly. Colombia, which retires from the Council to be succeeded probably by Venezuela, will press the issue with the support of other Latin-American states.

Whether the Assembly, which alone is considered competent to answer the question, will act is problematical. The issue could be disposed of by submitting it to The Hague court or to a legal commission under League direction.

It is impossible to obtain any unanimity of opinion regarding the status of the doctrine at Geneva, except that it is a unilateral policy which has outlived its usefulness. It also is held that the doctrine is becoming as troublesome as China's unequal treaties. But since it is unilateral, it is a delicate subject for the League to handle. The chief hope here is that Washington will voluntarily clarify the situation.

International Controversies.

A number of minor problems are on the Council's agenda, including the Polish-Lithuanian and Rumanian - Hungarian controversies which have been before the League through many sessions. These will be postponed until the Assembly is well under way, giving the delegations concerned ample opportunity to attempt conciliation by private negotiation.

A drastic change in Chinese policies is predicted, as the Nationalists have let it be known that they will not birng up controversies. Persia is the only rival candidate for this seat since geographical representation assures a seat to Asia. No opposition to China has been manifested so far, but the smaller nations are jealously guarding the three-year rotation principle.

Spain's re-entry into the League, with the pledge of the big Powers that it shall have a semi-permanent seat, is likely to necessitate rearrangement of the entire Council scheme worked out when Germany was admitted.

Other Questions on Program.

Other matters to be taken up are: The treatment of German minorities in Polish Upper Silesia; the question whether and when an international conference can be convoked to discuss control of the private manufacture of armaments; final approval of the construction of a new league palace and annex to the library donated by the Rockefeller Foundation; economic and financial questions, the work of the commission on mandates, the report of the Greek Refugee Settlement Commission; the plan to find a home for Armenian refugees and the appointment of a central board of control to act under the Geneva anti-opium convention.

This session of the council, the fifty-first since the founding of the League, is presided over by the youthful Finnish Foreign Minister, Hjalmar J. Procope. As president of the council he will act as temporary president of the annual League assembly Monday.

ADMITS POISONING HOME BREW THAT KILLED THREE MEN

New Britain, Conn., Man Confesses He Did It to Get Revenge on Brother, One of the Victims.

By the Associated Press.

NEW BRITAIN, Conn., Aug. 30—Samuel Weiss, 32 years old, today confessed putting poison in the home-made beer which caused the death of his brother, John, and two other men.

Weiss and Mrs. Catherine Weiss, widow of the dead man, were held yesterday for questioning, in connection with the deaths of John Weiss and John Stehr. While they were at police headquarters John Stein died after having taken some of the beer to prove his contention that "beer couldn't poison anyone."

According to police, John Weiss resented the attentions which Samuel was paying Mrs. Weiss, and Samuel determined to get revenge because of John's attitude.

On Saturday night, police say, Samuel went to the cellar of his brother's home and put poison in several bottles of beer. The next day John brought some beer up, drank one bottle himself and gave another to Stehr who lived in the same building. Both died a few hours later.

An autopsy showed poison in their stomachs and when police found that the poison was of a kind used in hardening metal at the factory where Samuel worked they took him into custody, also arresting Mrs. Weiss. Her connection with the case is not established and she will be questioned further.

Police records show that Mrs. Weiss and her brother-in-law ran away together Aug. 1, 1927 and that John Weiss was arrested that day for fighting with his brother Since that date Weiss complained to police that his brother and his wife had disappeared on several occasions.

BROTHERS IN GAS-FILLED MINE 30 HOURS ARE FOUND ALIVE

Two Men Had Descended to Explore Abandoned Shaft Near Cambridge, O.

By the Associated Press.

CAMBRIDGE, O., Aug. 30.—After being in the gas-filled workings of the Old Orchard mine, near here, 30 hours, Benjamin and William Kissenger, brothers, were found unconscious by a rescue party late yesterday. The brothers were found 3000 feet from the mine entrance. The mine has been abandoned 15 years.

The brothers had set out to explore the mine. When they failed to return home an alarm was given.

FOUR SHOT IN FAMILY ROW

Kelleytown (Mo.) Man Angered When Wife Divorces Him.

Special to the Post-Dispatch.

POPLAR BLUFF, Mo., Aug. 30.—A fight between F. Case, 38 years old, and his brother-in-law, Walter L. Totten, 35, at the latter's home in Kelleytown, a suburb, shortly before midnight resulted in serious injury to the two men, Case's estranged wife and son, Roy, 7. Case is in a hospital with three bullets in his abdomen. Totten is held in the hospital ward of the county jail.

Officers were informed that Case, who was recently released from the State Hospital No. 4 at Farmington was much incensed when his wife brought action for a divorce a few days ago. She and their son were at the Totten home when Case, armed with an ax, cut his way through a locked door, and then with a shotgun fired several shots at Totten and members of the family before Totten succeeded in getting his pistol and shooting Case. Case accused Totten of being responsible for trouble between himself and his wife. Doctors say there is little chance for Case to recover.

London Paper Says Tunney 'Embodies He-Man Decency'

Ex-Champion "Knocked the Language Cold" in Carrying Off Oratorical Honors at Dinner, Declares Writer.

LONDON, Aug. 30.—Praising Gene Tunney's bearing at last nights' dinner party given in his honor by Harry Preston, British sportsman, the Express refers to the ex-champion as "the embodiment of he-man decency."

Tunney scored one of the greatest knockouts of his life, the paper says, by gracefully hobnobbing with the literary celebrities and other notables attending the party.

In a toast to the guest of honor, Lord Decies called Gene a "great gentleman" and hoped he would have much success in "his chosen field of literature."

The young Marquis of Clydesdale followed with a brief speech and the ex-champion replied with graceful phrases of appreciation.

"I don't know why you make this fuss over me," Gene said. "What is boxing? The ability to co-ordinate mind and muscle at a critical moment, that is all.

"Yet you receive me with all this acclaim. If I had been a great painter I would have been met by a couple of long-haired men and short-haired women; had I been a famous literateur my welcome would have been left to posterity."

Denounces "Killer" Boxer.

He denounced the "killer" type as a menace to boxing, declaring the only joy to be obtained in a fight is by facing a man of physical and intellectual equality.

"I abandoned boxing because I had passed my best days," Tunney said. "Yet a painter still thinks his masterpiece is to come, an author still believes his greatest novel is in the future, while a business man hopes still to achieve an outstanding financial coup."

Noting that Tunney's dinner jacket failed to hide his shoulder muscles, the Express writer's first impression from the American's appearance was, as he puts it in today's edition: "Here was a mountain guide who ought to be something better, a man you would trust your sons to on a camping holiday, a man you would trust your daughter to anywhere."

Gene's speech is described as a triumph of sincerity that carried all before it. The speaker is characterized as "an orator to whom words are music."

"Here was a speaker who had knocked the language cold and claimed a championship over its dead body," the writer says.

Among the distinguished men present at the dinner, perhaps 30 in all, none had a chance after Tunney's telling remarks, the scribe continues, but Arnold Bennett, the novelist, topped off the occasion with a grateful touch.

"A friend asked me to dinner," said the famous author, "but I told him I was going to dine with Tunney. 'You are a liar,' the friend retorted. 'You are boasting.'"

Sir John Lavery, the noted artist, proposed today to paint a portrait of Tunney for exhibition at next year's Royal Academy, provided he can make arrangements for the necessary sittings.

Sir John was among a number of prominent men who attended last night's dinner who remarked on the great impression that Tunney made on them by his general appearance and ability as a speaker.

"Tunney made one of the most remarkable speeches on the psychology of the ring that I have ever heard," he said.

More Praise of Speech.

Lord Decies, another guest, expressed himself similarly, declaring "the speech would have made the income tax collector forget his demand notes."

"His speech was an oratorical knockout," said George Graves, the comedian. "His bearing was modesty itself and there is not an iota of pose in his whole composition."

C. B. Cochrane, theatrical manager, declared that Tunney showed himself to be a type of world champion such as it was thought could only exist in the mind of an idealistic writer.

TWO FAIL IN CHANNEL SWIM

Hollander and German Woman Give Up Attempt.

By the Associated Press.

CAPE GRIS NEZ, France, Aug. 30.—Alexander Bakker of Holland, who started a cross-channel swim at 8:48 o'clock last night, gave up the attempt early this morning.

He entered the water about two hours after Annie Meysell of Germany started. She was forced to quit after five hours of fruitless effort.

TWO BODIES FOUN INDICATE FATE OF 7 IN LOST PLANE

They Are Washed Ashore at Port Townsend, Wash. —Wrapped in Wreckage of Machine.

PORT TOWNSEND, Wash., Aug. 30.—The bodies of two passengers washed ashore today in Discovery Bay here, indicated the fate of the seven persons aboard the Canadian Airways tri-motored plane which plunged into the Strait of Juan de Fuca in a dense fog Saturday.

The bodies, wrapped in wreckage of the plane, were those of Mrs. Alexander Maccullum Scott of London, whose husband, a former member of Parliament, also was a passenger, and Floyd Soverel of East Orange, N. J.

Search for other bodies and the plane will be continued, a coast guard report said.

AUTOMOBILE INJURES CHILD

Anthony Dreste Jr., 4, Suffers a Fracture of Skull.

Anthony Dreste Jr., 4 years old, suffered a fractured skull at 6 p. m. yesterday when he was struck by an automobile driven by Ernest Wilson, 1619 South Ninth street.

The child was attempting to cross the street in front of the Dreste home, 1338 Hickory street. Wilson took the boy to City Hospital.

Chilean, Wed 14 Times, Dies.

SANTIAGO, Chile, Aug. 30.—Juan Pablo Rifo, 90 years old, died yesterday at San Carlos. The widow who survives him was his fourteenth wife, the others died.

ST. LOUIS POST-DISPATCH

Founded by JOSEPH PULITZER Dec. 12, 1878.

Published Daily by The Pulitzer Publishing Co. Twelfth Boulevard and Olive Street.

MEMBER OF THE ASSOCIATED PRESS and AUDIT BUREAU OF CIRCULATIONS

The Associated Press is exclusively entitled to the use for republication of all news dispatches credited to it or not otherwise credited in this newspaper and also the local news published herein. All rights of republication of special dispatches herein are also reserved.

Subscription Rates by Mail, in Advance

Daily and Sunday, one year

Daily, without Sunday, one year

Sunday only, one year

Remit either by postal order, express money order or St. Louis exchange.

Subscription Rates by Carrier

Delivered by city carrier or out-of-town dealer Daily only, 50c a month; Sunday,

Entered as second-class matter July 17, 1879, at the Postoffice at St. Louis, Mo.

BANKERS PRESSING $900,000 CLAIM AGAINST TOOMBS

Validity of Securities on Which They Made Loans to Be Examined by International Receivers.

$235,000 LENT ON ONE CERTIFICATE

Even if Paper Is Forged, Claimants' Attorney Says Corporation Must Redeem It.

A claim for approximately $900,000 is being pressed against receivers of the International Life Insurance Co. by New York bankers and brokers who lent this amount on stock of the insurance company and the holding corporation to Roy C. Toombs, president, accused in St. Louis of larceny from the company in one warrant, and illegal issue of stock in three other warrants.

While the receivers have taken their claim under consideration they are not disposed to grant it until they have opportunity to question the Eastern bankers and brokers at length on their dealings with Toombs, who remains in Chicago at the instance of a Federal referee in bankruptcy.

The Chicago Federal authorities have requested Circuit Attorney Sidener, who is in that city with extradition warrants for the removal of Toombs to St. Louis, not to arrest him until they have finished with him as a witness in the bankruptcy proceeding against his Chicago brokerage house.

Validity of Claim Questioned.

The chief claimant among the New York bankers is James Bruce of the National Park Bank, son of United States Senator Bruce of Maryland, who lent Toombs $235,000 on a certificate of 10,000 shares of the life insurance company stock. The legality of this certificate is questioned by the receivers on the ground that it bears the name of T. J. McReynolds as countersignature, which McReynolds claims is a forgery. Unless Bruce can prove McReynolds signed this certificate, the receivers will hold his claim invalid on the ground that forged certificates of stock are not legal obligations against a corporation.

The other claims of Eastern bankers are based on loans on other life insurance company stock and 30,000 shares of preferred stock of the holding corporation. The latter stock also is said to be an overissue of securities of the corporation, but the certificates are believed to bear the genuine signatures of officers of the holding corporation.

Thomas M. Piece, St. Louis attorney, represents the Eastern bankers and will defend their claims for the $900,000 lent Toombs. Asked his opinion concerning the rights of Bruce under the alleged forged certificate for 10,000 shares of stock, Pierce said a forged name on the certificate would not outlaw the claim because the law holds a corporation responsible in a suit for damages over the issuance of stock above the legally authorized issue. In this instance, Pierce said, the 10,000 share certificate was issued from the corporation and the corporate seal and names of officers were upon it.

Toombs Won't Explain.

Neither the receivers nor insurance commissioners and examiners have been able to determine exactly how Toombs manipulated stocks and securities of the insurance company in order to make his purchase of the company out of its own assets stand up.

Efforts to obtain a frank and comprehensive statement from Toombs in the bankruptcy court in Chicago have failed. His answers yesterday to direct questions put to him for the purpose of tracing transactions brought only evasive replies, and when pinned to points he would take refuge in vague references to "the gang" and "the bunch in St. Louis" as responsible for his failure to repay the more than $3,500,000 of the insurance company's assets which he withdrew, giving nothing of value in return. This deficit caused the reinsurance of the company by the Missouri State Life of St. Louis to guarantee the interests of policyholders and stockholders.

Partner Fails to Bear Out Toombs Story of Conspiracy.

Special to the Post-Dispatch.

CHICAGO, Aug. 30.—Roy C. Toombs, president of the International Life Insurance Co. of St. Louis, which has been reinsured with the Missouri State Life because of a deficit created by manipulation of the company's assets, did not fare well in the Federal Bankruptcy Court today, where testimony was given that apparently discredits recent claims of Toombs that the trouble in the insurance company and in his bankrupt Chicago brokerage house was due to St. Louis business men aligned against him in a conspiracy to get control of the life insurance company.

The first witness, E. R. ..., treasurer of the investment concern of Toombs & ... Co.

Charge Accounts Invited

Bedell

WASHINGTON AV., COR. SEVENTH

Dependable Courteous Service

Sensational Values Are Offered in the

Month-End Clearance!

Over 300 Summer

DRESSES

In The Economy Section

$5

Dresses in This Lot That Formerly Sold to $25.00

For immediate clearance we have drastically reduced these unusually attractive Summer Silk Dresses. They are developed of Georgettes—printed silks—flat crepes and novelty silks, in the fashionable shades, and they are effectively trimmed. This is an opportunity that no woman can afford to miss—these Dresses are marvelous values!

Drastically Low Priced for Clearance!

SUMMER COATS

Formerly Sold to $49.75

$15

Every Summer Coat must be sold. It is the Bedell policy that stocks must turn. You will be delighted with the values to be found in this group of Coats so radically reduced for clearance.

Branch Store: 3189 South Grand Boul.

Namendorfs

510 ST. CHARLES ST.

Grand Boul. Store Open Evenings

Friday & Saturday Luggage Specials For

LABOR DAY

24-In. Fiber Case

$3 Value ... **$1.95**

LEATHER HANDLE — Wood frame—leather corners—shirt fold in lid.

26-In. Fiber Case LEATHER HANDLE —Straps all around—vulcanized fiber corners. $5 value ... **$3.50**

14-In., 16-In. and 18-In. FIBER CASES

In One Low-Priced Group at **$1.10**

Leather handles, wood frames, black and brown.

26-In. Black Enameled FIBER CASE $5.50 Value **$3.75**

Wood frame; leather straps all around; leather corners, leather handle, shirt fold in lid.

SPECIAL! Oval Bathing Cases In red and blue; waterproof lining; while they last ... **65c**

TRUNKS—LEATHER GOODS—UMBRELLAS

BANKERS PRESSING $900,000 CLAIM AGAINST TOOMBS

Validity of Securities on Which They Made Loans to Be Examined by International Receivers.

$235,000 LENT ON ONE CERTIFICATE

Even if Paper Is Forged, Claimants' Attorney Says Corporation Must Redeem It.

A claim for approximately $900,000 is being pressed against receivers of the International Life Insurance Co. by New York bankers and brokers who lent this amount on stock of the insurance company and the holding corporation to Roy C. Toombs, president, accused in St. Louis of larceny from the company in one warrant, and illegal issue of stock in three other warrants.

While the receivers have taken their claim under consideration, they are not disposed to grant it until they have opportunity to question the Eastern bankers and brokers at length on their dealings with Toombs, who remains in Chicago at the instance of a Federal referee in bankruptcy.

The Chicago Federal authorities have requested Circuit Attorney Sidener, who is in that city with extradition warrants for the removal of Toombs to St. Louis, not to arrest him until they have finished with him as a witness in the bankruptcy proceeding against his Chicago brokerage house.

Validity of Claim Questioned.

The chief claimant among the New York bankers is James Bruce of the National Park Bank, son of United States Senator Bruce of Maryland, who lent Toombs $235,000 on a certificate of 10,000 shares of the life insurance company stock. The legality of this certificate is questioned by the receivers on the ground that it bears the name of T. J. McReynolds as a countersignature, which McReynolds claims is a forgery. Unless Bruce can prove McReynolds signed this certificate, the receivers will hold his claim invalid on the ground that forged certificates of stock are not legal obligations against a corporation.

The other claims of Eastern bankers are based on loans on other life insurance company stock and 30,000 shares of preferred stock of the holding corporation. The latter stock also is said to be an overissue of securities of that corporation, but the certificates are believed to bear the genuine signatures of officers of the holding corporation.

Thomas M. Piece, St. Louis attorney, represents the Eastern bankers and will defend their claims for the $900,000 lent to Toombs. Asked his opinion concerning the rights of Bruce under the alleged forged certificate for 10,000 shares of stock, Pierce said a forged name on the certificate would not outlaw the claim because the law holds a corporation responsible in a suit for damages over the issuance of stock above the legally authorized issue. In this instance, Pierce said, the 10,000 share certificate was issued from the corporation and the corporate seal and names of officers were upon it.

Toombs Won't Explain.

Neither the receivers nor insurance commissioners and examiners have been able to determine exactly how Toombs manipulated stocks and securities of the insurance company in order to make his purchase of the company out of its own assets stand up.

Efforts to obtain a frank and comprehensive statement from Toombs in the bankruptcy court at Chicago have failed. His answers yesterday to direct questions put him for the purpose of tracing the transactions brought only evasive replies, and when pinned to points he would take refuge in vague references to "the gang" and "that bunch in St. Louis" as responsible for his failure to repay the more than $3,500,000 of the insurance company's assets which he withdrew, giving nothing of value in return. This deficit caused the reinsurance of the company by the Missouri State Life of St. Louis to guarantee the interests of policy holders and stockholders.

Partner Fails to Bear Out Toombs' Story of Conspiracy.

Special to the Post-Dispatch.

CHICAGO, Aug. 30.—Roy C. Toombs, president of the International Life Insurance Co. of St. Louis, which has been reinsured with the Missouri Stat Life because of a deficit created by manipulation of the company's assets, did not fare well in the Federal Bankruptcy Court today, where testimony was given that apparently discredits recent claims of Toombs that the trouble in the insurance company and in his bankrupt Chicago brokerage house was due to St. Louis business men allined against him in a conspiracy to get control of the life insurance company.

The first witness, O. R. Daily, treasurer of the investment concern of Toombs & Daily Co., admitted under questioning that the company's books were in bad shape months ago, and C. A. Stelle, vice president and general manager of the investment company, who brought about the receivership, gave testimony along the same line.

This evidence disposed of Toombs' plea before Referee Charles a few days ago that "the St. Louis bunch" was responsible for his trouble, and had they not "conspired" against him he would have pulled Toombs & Daily Co. and the insurance company through the trouble into which his financial transactons had plunged them.

Daily further testified he had certain records of Toombs & Daily Co. in his possession as treasurer from which he had been trying to construct a set of books. He will be ordered to surrender these records to the investment company's receiver.

Stelle, the business manager, said he had long been suspicious of the company's condition, and although it has been found to be insolvent, it had paid quarterly dividends of two and a half per cent a quarter, or 10 per cent a year, up to July of this year, when the crash came through examination of the International Life at St. Louis.

Stelle testified further that no assets traceable to the International Life Insurance Co. were found by examiners at work on the books of Toombs & Daily Co., notwithstanding that records of the life insurance company show a transfer of cash and securities to the investment of more than $3,500,000. He added that, although he was an officer of the investment house, he had no knowledge of the purchase of stock by Toombs & Daily of the life insurance company or its holding corporation. The books of the insurance company in St. Louis indicate that Toombs & Daily owns the 2000 shares of common stock of the holding corporation, in which control of the insurance company is vested. But the Toombs & Daily Co. books show no record of this transaction, which would have been its biggest asset. Daily explained in response to pressing questions that "the books were never what they should have been." Both Stelle and Daily testified Toombs took no one in the firm into his confidence on details of most of his big transactions. Toombs attended the hearing today, but did not testify.

Danish Beauty Comes to America

—Pacific & Atlantic Photo.

MISS EDITH JORGENSON.

ADJUDGED the most beautiful woman in Denmark, she has arrived in New York to go on the American stage.

MARY GARRETT HAY, SUFFRAGE LEADER, DIES

Served as Chairman of the Republican Women's National Executive Committee.

By the Associated Press.

NEW YORK, Aug. 30.—Miss Mary Garrett Hay, 71 years old, a leader in the woman suffrage movement in the United States and a former chairman of the Republican Woman's National Executive Committee, died last night at her hotel in New Rochelle.

Miss Hay, who was born in Charlestown, Ind., was an organizer of the National American Woman Suffrage Association. From 1910 to 1912 she served as president of the New York State Federation of Women's Clubs and headed the New York Equal Suffrage League from 1910 to 1918. She was chairman of the Republican Woman's National Executive Committee in 1919 and in 1920 and of the League of Women Voters of New York City from 1918 to 1923.

Miss Hay was living at New Rochelle with Mrs. Carrie Chapman Catt. A few hours before her death last evening she was preparing for a small party to celebrate her birthday, which came yesterday. She was stricken in the afternoon and remained unconscious until her death. Death was due to cardiac trouble.

FEARS HER CHILD WAS A VICTIM OF WOMAN POISONER

Continued From Page One.

also declared that he and his aids planned immediately to call in expert medical advice to determine whether the bodies of the two Schamel children, and of Ed Brinley should be exhumed for examination.

No direct evidence has been produced that the vital organs of the two Schamel boys, and of Ed Brinley, contained arsenic in fatal quantities. The death certificates of the three attributed death to gastritis. They were made out by Dr. W. H. Hempker of Catawissa, who now admits that all three deaths were suspicious and should have been followed by post-mortems.

"We are giving our attention to the possibility of exhuming those bodies," Prosecuting Attorney Jenny said to a Post-Dispatch reporter. "We appreciate the important bearing that the addition of evidence of arsenic in the vital organs of the Schamel boys and of Brinley might have.

"Thus far also, I have had only a brief conference with Dr. Hempker, who has indicated a willingness to co-operate with us in every way. Unquestionably medical testimony will play an important part in the State's case.

"There is a certain amount of talk about other deaths popularly attributed to Mrs. Gifford, but for the present we are giving our attention to the two cases for which she was indicted, and which, with one other killing she has confessed. It will take us a long time to build our case. There is a great amount of detail to be seen to, before the trial opens the third Monday in November."

Prosecutor Jenny also has under consideration investigation of the bootlegging activities, in 1926, on the farm rented by the Giffords, for which Gene Gifford, the poisoner's husband, was convicted and fined $500 in April, 1927, about three weeks before Ed Brinley died in the Gifford home.

The fact that a still was found on the Frye farm, leased by the Giffords, brought about a situation in which the Giffords had something to conceal, it was pointed out. Brinley, noted for his garrulity when intoxicated, may have 'talked out of turn" or may have figured, in some unwitting fashion, in the Government raid on the farm. At any rate, this possibility is being investigated by the State in its search for a motive for the murder.

The two Schamel boys, it is suggested, may have stumbled on the still.

If the State fails to establish a motive for the murders, they must be attributed to Mrs. Gifford's morbid pre-occupation with sickness and death. Mrs. Gifford in her confession, as has been told, declared that she gave arsenic to the two Schamel boys and to Ed Brinley to "ease their pains." She added also that she had taken arsenic herself for high blood pressure, that it relieved her, and that she thought it might relieve the three persons who died.

HOOVER'S SON FLIES HERE ON AVIATION STUDY TOUR

Will Confer Today With Robertson Corporation Officers and Return to Chicago Tomorrow.

Herbert Hoover Jr., son of the Republican nominee for President, is at Lambert-St. Louis Field today, obtaining technical information on commercial aviation for the Guggenheim Foundation of New York.

Young Hoover, who is an economist and statistician, arrived at the field from Chicago at 6:30 p. m. yesterday in a tri-motored Ford plane of the Robertson Aircraft Co., piloted by Harlan Gurney. He is the guest here of Harold Bixby, chairmn of the Chamber of Commerce. He will return to Chicago tomorrow.

Accompanying him on the trip here were Stuart Sinclair, secretary of the Aviation Committee of the Chicago Association of Commerce; H. H. Wykoff, attorney for the committee, and Ralph Gardner, head of the Chicago division of the Robertson Co. They are at Hotel Chase.

Hoover will confer this morning with Frank Robertson and other officers of the company.

DR. BULLARD AGAIN IN ROW OVER CHILD

Second Divorced Wife Seeks to Regain Custody of Their Daughter.

Dr. Oscar R. Bullard, 3829 Westminster place, and his second divorced wife, Mrs. Regina Loiseau Bullard, are at odds again, this time over custody of their 15-year-old daughter, Bernice.

Under a decree granted her in 1920, Mrs. Bullard was awarded custody of the child. A month ago while they were living in Chicago the daughter left her and returned here to live with the father, who has married for the third time. The second wife followed and yesterday had a policewoman sent to the physician's home to get the girl. Dr. Bullard slammed a door in the policewoman's face, but later reconsidered and surrendered the child under protest. He says he will ask the Juvenile Court to give him custody of the child. Meanwhile the girl is at the House of Detention. The second Mrs. Bullard is living at 4157 McPherson avenue.

Bullard was arrested here in 1909 with Regina Loiseau, then 15. He was sentenced to the workhouse. His first wife divorced him, and he married Miss Loiseau. He escaped from the workhouse.

Police forgot about the escape, but the second wife reminded them in 1920 when she caused Bullard's arrest for nonpayment of alimony. On his promise to pay, he was paroled from the remainder of the workhouse sentence, but a few months later he was sent back to the workhouse to finish the sentence, for violation of the parole.

FOUR MEN NAVIGATE YAMPA CANYON RAPIDS IN COLORADO

First Successful Exploration Made of Old Rendezvous of Western Train Robbers.

By the Associated Press.

DENVER, Col., Aug. 30.—Navigation of the upper part of the Yampa river canyon in Western Colorado, once rendezvous of train robbers and criminals of the old West, has been accomplished by four men who reached the Fray Baker ranch, 80 miles from Craig, Colo., after a four-day journey through the perilous Yampa gorge.

Word of the successful exploration came from Craig yesterday through A. G. Birch, member of the party, who had climbed a 4000 foot mountain from the canyon and walked 15 miles to the Baker ranch.

Huge rocks in the Yampa river rapids upset one of the expedition's boats and all food supplies were lost. The party was withotu food for four days.

Yampa canyon is 80 miles long, with sheer walls 2500 to 4000 feet high. In 1925 the Colorado State Historical Museum sent an expedition into the canyon in search of cliff dwellers. Only faint evidence of these were found but the explorers did not venture far into the gorge.

THREE LOST WHEN BOAT SINKS

By the Associated Press.

PITTSBURG, Pa., Aug. 30.—Three persons were drowned and 20 others were rescued when the towboat Alliquippa of the Jones & Laughlin Steel Corporation capsized in the Ohio River early today.

The bodies of all three victims were taken from the sunken hull of the craft by divers. All of them were found in cabins where they were trapped as the boat suddenly overturned. One of them was a woman, engaged as a chambermaid.

IN U.S. 19 YEARS; SAVED FROM BEING DEPORTED

Woman, Who Made One Slip, Won't Be Sent Back to Finland.

By Leased Wire from the New York Bureau of the Post-Dispatch.

NEW YORK, Aug. 30.—Olga Aulen, 22 years old, of West New York, N. J., is home again with her mother, stepfather and sister, after eight months in the Bedford Hills Reformatory for girls and two months on Ellis Island, where she had been held for deportation to Finland as an undesirable alien.

Yesterday her attorney, with an order obtained Monday from Federal Judge Coleman, went down to Ellis Island, telling her she was free once more to enter the land where she had lived ever since she was three years old, and that she would not be sent to Finland, where she has neither friends nor relatives and where she does not understand the language.

Miss Aulen came to this country with her mother and stepfather 19 years ago from Finland. She attended public school in Brooklyn and then went to work. Her stepfather did not become naturalized until after she was 21, so she did not automatically become a citizen herself.

In June, 1927, a friend invited her to his apartment to arrange for a party. She went. An officer from the vice squad, who later said he had been watching the house, followed her in and arrested her as a wayward person. Her lawyer advised her to plead guilty, and she did. Magistrate Jean Norris sentenced her to a year in the reformatory. Judge Renard later changed the sentence to six months probation, which she violated by failing to report after resenting remarks of the probation officer. She was taken before Magistrate Silberman, who sentenced her to another year at Bedford. She was released last June after serving 8 months, then the immigration authorities seized her for deportation.

But Judge Coleman held that one lapse does not make a woman bad and that whatever her character, America had made her what she was.

POLICE GET JOBS FOR 32 MEN OF 653 REGISTERING FOR WORK

Largest List of Applicants, 92, at Soulard Street Station; Dayton District Second.

Police obtained jobs for 32 of 653 applicants for work who had registered at the 14 police stations up to 2:30 p. m. today—the second day of the free employment service.

A coal company called for 15 men to shovel coal. They were supplied from the list of applicants who took advantage of Chief Gerk's invitation to citizens out of work and over 16 years old to register with the police.

The police teletype also carried calls to the various stations for an expert welder and an experienced ice wagon driver.

Soulard Street Station at Eighth and Soulard streets topped the districts with 92 registrations, mostly of unskilled workers. Dayton Street Station, Jefferson avenue and Dayton was second with 72 and Central District, downtown, third with 62.

Old Museum of Anatomy, Broadway Landmark, Gone

On Same Site 45 Years—Dr Lee, Its Owner, 84, Hopes to Reopen It in Another Building.

Dr. Elbert J. Lee's Museum of Anatomy, at 11 South Broadway, is about to join the Olympic Theater, Tony Faust's, the old Southern Hotel and the other favorites of a past generation which stood in the shadow of the Old Courthouse at Broadway and Market street.

The window displays and the signs are gone. The dusty halls and the dusty grand staircase, once lined with impressive wax models of American Generals, Indian warriors and fair ladies now echo to the tramp of the feet of moving men. Under the sagging roof and the broken skylight, stands the figure of Dr. Lee tenderly supervising the removal of his 3000 or more glass-cased relics.

On Same Site 45 Years.

Time and the irresistible operation of condemnation ordinances, have forced the old museum from the site it has occupied for 45 years. Dr. Lee fought as long as he dared, but this week, with a dispossession suit pending in court and the danger of seeing his beloved figures set shamelessly into the street, he was forced to vacate.

The exhibits are going temporarily into storage and Dr. Lee is speculating on the cost of having them cleaned and put into A number-one shape. He is hoping, within a week or two, to reopen his museum in the old Temple Building, once St. Louis' finest office building, at Walnut street and Broadway.

But in an office building, no matter how old, the Museum of Anatomy will never be what it was when Broadway was a real Broadway and the young blades from the cafes and the theaters and the gambling houses stopped before the sign: "For Men Only; 25 cents; admission free; pay as you leave; no one under 16 admitted."

Established in 1874.

Dr. Lee, who is 84 years old, bought the place 16 years ago after he had retired from a rural practice in southern Missouri and had become bored with idleness. A large sign, "Established in 1874 by Drs. S. and A. Davieson," which hangs over the warped grand staircase, indicates the age of the Museum. Dr. Lee recalls that the Daviesons bought their models in Europe, established themselves first on Fourth street and moved to 11 South Broadway in 1883. He bought the place from the widow of Dr. Sidney Davieson for $3000. Once, he said, he was offered $10,000, but now, he admits, his stock is worth little if anything on the market.

Tourville Remembers.

G. S. Tourville, the "old book" man next door, recalls that the building was erected in 1871. Originally a dime museum graced the premises and Tourville recalls, as a boy, that once he trod the boards on an amateur night. The Daviesons acquired the lease and threw out the dime museum. Tourville remembers vividly that as a youth he took a six-months' course in physiology in the shadow of the wax figures.

Dr. Lee, in his dusty private office which overlooks Broadway, admitted yesterday that his business was not as good as it was 15 years ago. However, he lays it not to the westward march of metropolitan progress but to the fact that his advancing years and his private practice have forced him to neglect his museum and leave it in the hands of assistants.

Looking for New Site.

He still has faith in the South Broadway block and scoffs at neighbor Tourville's suggestion that he move his museum to some place near the Union Station where his signs will catch the eye of rural youth.

"It is an educational institution and it is recognized as one of the finest museums of its sort in the country," he declares. "Physicians and surgeons have used it and have come here to study my models. The Government has always recognized it as educational and has never charged an amusement tax."

ARCHBISHOP GLENNON RETURNS FROM VACATION IN IRELAND

Prelate Says Standards of Living Have Improved in the Free State.

Archbishop Glennon is back in St. Louis after a summer vacation trip to Ireland. He returned by way of Halifax and New York.

He spoke of conditions in Ireland as showing improvement the rural sections being fairly well off, though there is poverty in the large centers.

Archbishop Glennon will resume his monthly sermons at the St. Louis Cathedral Sunday morning.

Injured Learning to Drive Auto.

Bernard Hilgeman, 4976 Louisiana avenue, was learning to drive an automobile in Carondelet Park yesterday, under directions from his 18-year-old son, Harney, when he lost control of the machine, and it left the road and plunged into a deep sink hole. Hilgeman suffered fractured ribs and internal injuries. The car was damaged $100.

WOMAN FOUND UNCONSCIOUS FROM GAS BY VISITOR

Miss Mamie Miller, 3841 Shenandoah, in Serious Condition in Hospital.

When Mrs. Rhoda Henderson, 4757 Cupples place, called at the home of Miss Mamie Miller, 32 years old, a saleswoman, 3841 Shenandoah avenue, at 6 p. m. yesterday she found Miss Miller unconscious from gas which was escaping from a jet in her room. Miss Miller is at City Hospital in a serious condition.

Adolph Hunecke, 65, was found unconscious from gas at his home, 4150 Shaw boulevard, last night by his wife, Georgiana. A hose attached to a gas jet led to Hunecke's mouth. He has been ill, according to Mrs. Hunecke.

STOPS A JACKHANDLE IN LUNCH ROOM FIGHT

Attorney, Bystander, Hit on Head in Manager's Row With Check Dodgers.

Leland Wind, an attorney of 5335 Delmar boulevard, who served overseas as a Major with the 340th Field Artillery during the World War, dropped into the Dew Drop Inn, 4964 Delmar boulevard, at 1 o'clock this morning and unexpectedly ran into a skirmish.

Maj. Wind had had a bowl of chili and a glass of buttermilk and was paying his check when someone swung a jack handle against his head, inflicting a two-inch scalp wound. Maj. Wind went home, but other customers and restaurant employes engaged in a general melee and a window was broken and the policeman on the beat came running up.

It developed that Earl Ten Eyck, who has a police record, and two of his friends had dropped in for food and toothpicks and were fading past the cashier's desk when the manager insisted they pay their check for $1.50. This started a fight, and Ten Eyck is alleged to have wielded the jack handle.

Patrolman Ivis Johnson was taking Ten Eyck to a patrol box when Ten Eyck declared he was the better man and threatened to take the policeman "for a ride," so the officer reported. Patrolman Johnson subdued Ten Eyck, fracturing his left arm and skull, and took him to City Hospital, where he is held prisoner, charged with peace disturbance.

LABORER DIES OF HEAT PROSTRATION; ONE OVERCOME

Joseph Valli Stricken in Cemetery Succumbs on Way to Hospital.

Two men collapsed from heat prostration yesterday afternoon, one dying.

Joseph Valli, 47 years old, 5335 Shaw avenue, digging a sewer in SS. Peter and Paul's Cemetery, Gravois and Loughborough avenues, collapsed at 4:40 o'clock and died on the way to St. John's Hospital.

Richard Moore, 50, Negro, 1219 North ifteenth street, collapsed while doing repair work at 3424 Vista avenue at 4:15, and is in serious condition at City Hospital No. 2.

SAM S. HALEY'S MOTHER DIES

Prohibition Administrator Goes to Louisiana (Mo.) for Funeral.

Sam S. Haley, Federal prohibition administrator, departed last night for Louisiana, Mo., to attend the funeral of his mother, Mrs. Mary Jane Haley, who died at her home there yesterday. The funeral will be held tomorrow afternoon.

Mrs. Haley, who was 84 years old, is survived by four sons—Frank C., William B., John and Sam Haley—and three daughters—Mrs. Allia Sanderson of Louisiana, Mrs. George Lee of Bowling Green and Miss Mary Haley.

Saturday Is the Last Day of

Ames Shoe Co.'s Removal Sale!

Then it's our move—and on Tuesday, September 4th, we'll be ready for business in our NEW STORE at

516 Olive Street

A location that men will find very convenient. Completely remodeled, with modern front and display windows, this will be one of St. Louis' most attractive men's shoe stores. As heretofore, we shall continue to feature these two fine makes—

STACY-ADAMS For Over 50 Years "None but the Best" Shoes for Men

AMES SPECIALS Made for Us by Thompson Bros. Shoe Co. of Brockton, Mass

Men's Low Shoes All Reduced!

(Regular lines of HIGH shoes NOT reduced)

Wonderful Values in Odds and Ends

Especially in the Smaller Sizes 6 to 7½—Bring the Boys Here

$4.95 and $5.95

And Up to $8.45

AMES SHOE CO.

411 N. Sixth

Comfort Printing

Chestnut 6995

107 N. 8th St.

Phone CEntral 3581

MOLER College Est. 30 Years

—offers a professional career for men and women. Barbering and Beauty Culture start 'today" toward a better future. Our FREE catalog will explain. Send for it.

A NATIONAL INSTITUTION

810 N. Sixth St.

FRIDAY—SATURDAY

last two days

August Sale

fur-trimmed TAILORMOOR & ROTHMOOR

COATS for WOMEN

Choose now from this remarkable selection of these exquisitely fur-trimmed, ultra-styled coats

$68 $78 $88

WOLFF'S

Broadway and Washington

ABANDONMENT OF BRICK WALKS ON SOUTH SIDE URGED

Mothers' Clubs Want Concrete Laid to Prevent Injury to Children.

Replacement of old-fashioned and irregular brick sidewalks in South St. Louis with modern concrete surfaces is being urged by Mothers' Clubs in the school districts of that section of the city.

The Jefferson-Gravois Business Circle also has taken up the matter, and Paul Koehler, president, says property owners are to be urged to take action before the coming school term is far advanced, as present conditions have resulted in a number of accidents to children.

The movement for better sidewalks began when the city tore up miles of brick walks in the installation of the new electric street lighting system. Replacement of the bricks resulted in even worse conditions than before.

Pair Dance 450 Hours, Then Wed.

By the Associated Press.

HAMMOND, Ind., Aug. 30.—After dancing together continuously 450 hours, Darrell Morgeson, 21 years old, Notre Dame University student of Danville, Ill., and Miss Evelyn Nelson, 18, of South Bend, Ind., were married last night in Boardwalk Park to the wail of saxophones in a syncopated version of Mendelsohn's wedding march. Nine other pairs, who have danced with them 19 days, were ushers and bridesmaids.

DRY AGENTS ORDERED TO KEEP OUT OF POLITICS

Washington Instructions Likely to Curtail Their Activities During Campaign.

Special to the Post-Dispatch.

PITTSBURG, Pa., Aug. 30.—Assistant Prohibition Commissioner Seymour Lowman in Washington has sent instructions to prohibition administrators in Eastern districts to refrain from discussing politics and ordering Federal agents to take no action that might be interpreted as a political gesture. Just what interpretation administrators will place on these instructions is not known, but it is regarded as likely that there will be little activity on the part of the prohibition forces during the presidential campaign.

The heads of the districts are ordered to instruct subordinates to refrain from discussing politics

Failure to comply with the instructions, the order states, will result in instant dismissal.

POLICE ORDERED TO BE KIND TO ALL SCHOOL CHILDREN

Chief Gerk Tells Men to Try to Gain the Respect of Boys and Girls.

"The idea that police officers are persons children should be afraid of is obsolete and the sooner this bugaboo is disposed of the better it will be for everybody concerned." Chief of Police Gerk declares in an order to the police force today concerning the opening of schools next Tuesday.

Chief Gerk instructs all policemen who have contact with school children to be "kind, considerate and courteous" to them in order to gain their respect and engender a "harmonious feeling" between the men in uniform and the children.

The Chief orders his men to report truants, to protect school buildings from vandalism and to guard the children from slot machines and obscene publications.

Heavy Hail Storm at Hoyt, Kan.

TOPEKA, Kan., Aug. 30.—A heavy hail and wind storm was reported yesterday at Hoyt, 14 miles north of here. The wind blew the roof off the farm home of Elan Stanley, north of Hoyt, and the hail did considerable damage to the corn crop. Hail stones as large as walnuts were reported.

BOY, 5, RUN OVER BY AUTO IN FRONT OF HIS HOME

Harry Gobelman Jr. of East St. Louis Suffers a Skull Fracture; Driver Arrested.

Harry Gobelman Jr., 6-year-old son of Mr. and Mrs. Harry Gobelman, 462 North Twenty-first street, East St. Louis, suffered a fracture of the skull when run over by an automobile last night in front of his home.

H. H. Camp, 788 North Fortieth street, East St. Louis, driver of the automobile, said the boy darted into the path of his machine when it was too late to stop.

The boy is in St. Mary's Hospital, East St. Louis.

Camp was arrested and released on bond.

Hay Fever Sneezers Organize.

By the Associated Press.

SAULTE STE. MARIE, Mich., Aug. 30.—Sneezers from all parts of the United States gathered here last night and organized the Hay Fever Association of America, with "Ker-Choo" as the password and golden rod is the official flower. Clayton Baldwin of Hammond, Ind., was chosen president.

Borrow and Pay the Surety Way

We invite your investigation and comparison of our rates and system of loans.

You will be surprised at how reasonable and simple they are.

Your problems are our problems and our aim is courteous and confidential service.

We have thousands of customers who have availed themselves of our service—may we count you among them?

"Bring Us Your Financial Troubles"

SURETY LOAN AND THRIFT CO.

1022 LOCUST ST. OPEN MONDAY UNTIL 7 P. M.

C. GARRETT CO.

BUILDERS OF PERMANENT-BUILT BUNGALOW GARAGES

New Location 3 Blocks South of Arsenal

3329 S. Kingshighway

Phone Riverside 6200

Specifications: 2 large double windows; one 4-light glass service door; 2x4 studding, 2 feet on center; 2x4 rafters, 2 feet on center and well braced; clear fir drop siding. All full length. All lumber, moulding, etc., used on the outside of building is the very best grade of fir.

Alley Entrance Doors are mill made, 1¾ inches thick, vertical grain fir, either glass or panel hung on Richard Wilcox box rail track, that can be opened from the alley without going through yard service door. All doors are self-locking.

Alley View—2-Car Garage

$10 DOWN 2 Years to Pay

Compare our specifications with others—then decide.

SIZE 18x18 2-Car Size $235

18x20 2-Car Size $250

Literature Sent on Request

See Our Garage on Display

Open Evenings, Except Sundays, Till 9 O'Clock

REMEMBER

Garrett Garages Are Sold on Specifications—Not Price

Sensenbrenner's

505 N. SIXTH ST.

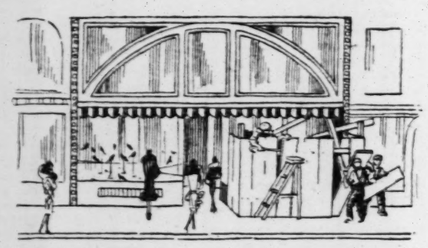

It Won't Be Long Now!

Just a few more finishing touches and then we'll be ready—ready to present to Feminine St. Louis a Footwear Shop that will stamp it as one of St. Louis' finest. Ready with an array of Fall Footwear and Hosiery that will set a new standard of value at their respective prices.

See Opening Announcement in Friday's Post

READY! WITH BOYS SCHOOL APPAREL

Featuring Quality & Style For Real Service

SHIRTS — Boys shirts in collar attached styles of white broadcloth and fancy patterned materials $1.50

SWEATERS — Pull-over styles in true varsity colorings. Some solid shade or in combinations. Smart! $5.00

CAPS — The wanted Tweed mixtures that well dressed boys prefer. Well tailored and smartly designed $2.00

KNICKER SUITS — Stanwear clothes with 2 pair plus fours. Materials include fancies and blues. Single and double breasteds. Strongly reinforced for hard wear. Sizes 6 to 16 .... $16.50

STUDENT SUITS — Long pants suits tailored of selected mixtures and blue fabrics. Smartly styled and carefully fashioned. Just the clothes for high school & college. Sizes 14 to 20 $25.00

PLUS 4 KNICKERS — A large selection of durable knickers in the clever color effects that give boys a well dressed appearance. The fabrics include Tweeds and Mixtures. In all sizes and attractively priced at $3.50 to $10

BOYS NECKWEAR 75c - $1.00

BOYS CROSSBAR UNDERWEAR 69c

BOYS BELTS $1

Rothschild Greenfield — Corner 6th and Locust

COTTON GOLF HOSE — Colorful and distinctive golf hose in an individual selection of plaid patterns. A number of new and attractive effects for boys who like golf hose which are different. Priced at 89c

BOYS' SE... FLOOR

End-of-the-Month Odds & Ends

Included are small lots, seconds, broken sizes and soiled goods.

89—Girdles, broken sizes, soiled 49c
68 Corselettes, mostly small sizes 49c
74 Girdles, broken sizes $1.00
Cotton Suitings, 32-inch prints, yard 15c
120 Yds.—Red and White stripe Rayons, 25c
316 Yds.—Blue Dotted Silk Warp Crepe, 10c
190 Yds.—Rayon Mixed Crepes 19c
210 Yds. Solid Pink Dimities, yard 10c
125 Women's U' Suits, odd sizes, secs., 25c
56 Pairs—Child's Anti-Darn Hose, pair, 19c
115 Prs.—Women's Arch Sup'rt Shoes, $2.98
150 Prs.—Women's Kid House Slippers, 66c
145 Pairs—Boys' Tennis Shoes 48c
400 Pairs Women's Shoes, pair $1.58
2400—Women's Handkerchiefs .... 5 for 10c
500 Boys' Handkerchiefs ..... 5 for 44c
200 Prs. Chamois-Suede Fabrics Gloves, 39c
200 Boxes Stationery 19c
150—Ivory White Hair Brushes, Combs, 50c
50 Men's Cot'n Sweaters, broken sizes, 49c
69 Pairs—Men's Overalls, with bib $1.00
276—Men's Collars, broken sizes 5c
284—Men's Nainsook Union Suits 47c
75—Felt Hats in sand and light shades ... $1
Children's 7/8 and 3/4 Socks, pair 15c
Remnants of Cream Linen Damask, Yd., 77c
Remnants of Unbleached Stevens' Linen Crash, Yd. 12½c
45-Inch Linen Breakfast Cloths, each ... 58c
Hemstitched Cotton Cloths (58x54) 63c
Odd Lot Linen Crash Napkins, each 5c
Hand-Embroidered Pillowcases 29c
Spring and Summer Coats $3, $5, $7
Larger Size Coats, now $10
Sports Jackets offered at $3
Silk Dresses ..... $2, $4 and $6
60—Panty Frocks, sizes 2 to 6, at 49c
49—Voile Frocks, 1 to 3 years 29c
75—Baby Boys' Suits, 1 to 5 years 44c
79—Baby Sweaters, soiled, white only ... 49c
14—Boys' Woolen Topcoats, sizes 8 & 9 .. $1
22—Small Boys' White Duck Pants 29c
87—Boys' Wash Knickers, sizes 6, 7, 8 .. 32c
87—Boys' Cricket Sweaters, seconds .. $1.29
265—Girls' Summer Dresses 69c, $1.59
69—Voile and Muslin Gowns 59c
75—Voile Step-Ins, lace trimmed 49c
500 Oil Opaque and Opaque Shades 35c
500—Curtain Remnants, Yd. 15c
200—Damask Remnants, lengths 39c
148 Yards—Beautiful Cretonne, Yd. 18c
220 Yds.—Curtain Materials, Yd. 19c
63 Yds.—54-In. Navy Wool Crepe $1.95
54 Yds.—Pin-Stripe Serge, 40 In., Yard, 65c
42 Yds.—54-Inch Tweeds, yard 69c
75 Yds.—Hairline Poiret Twill, yd. $1.59
60 Yds.—54-In. Wool French Serge ... $1.69
145 Yds.—36-In. Colored Cotton Sateen .. 28c
115 Yds.—Lining Brocades, yard 79c
300 Yds.—Rayola in Colors, yard 69c
60 Yds.—Black & Brown Radium, Yd., 59c
40 Yds.—Black Canton Crepe, yard $1.69
700 Yds.—Flat Crepe, Cantons and Crepe de chine, yard $1.69
35 Yds.—Brown Crepe Faille, yard $1
130 Yds.—Woven Stripe Tub Crepe, yd., 79c
120 Yds.—54-In. Georgette Crepe, yd., $1.95
180 Yds.—Georgette Crepe, yard 75c
65 Yds.—Changeable Chiffon Taffeta, $1.00
180 Yds.—Colored Charmeuse, yard 89c
80 Yds.—Charmeuse, yard 59c
90—Chintz Table Lamp Shades $1.10
49—Striped Denim Cov'd Footstools 70c
216—Lamp Pulls ..... 29c and 49c
6—6x9 Seamless Wool Velvet Rugs $8.25
39—Mat Combinations, each 75c
160 Sq. Yds. Inlaid Linoleum, sq. yd., $1.29
9—9x12 Fine Quality Fiber Rugs $8.50
6—4.6x7.6 Wool and Fiber Rugs $6.25
65—Rayon and Cotton Spreads $2.44
87—Flannel Sheets, 72x90 ..... 88c
250—Remnants of Domestics ..... ¼ Off
185—Rayon & Cotton Mixed Spreads, $1.95

STIX, BAER & FULLER

GRAND-LEADER

- Downstairs Store -

FRIDAY BARGAINS

EVERY FRIDAY .... You'll find unusual bargains in The Downstairs Store. Watch for the Yellow and Black Friday Bargain Signs.

FRIDAY — 94 Women's Wash Dresses $1.39

Voiles in solid colors and prints, dimities and novelty prints; sizes 34 to 46; slightly soiled, but splendid values.

Women's Kid Boudoir Slippers $1.00

Padded soles and silk pompons on vamp; in blue, red, brown and black; sizes 3 to 8.

Leather Bags, $1.29

Advance Fall styles ... of lizard grain, alligator grain and calf; nicely lined; wanted colors.

FRIDAY — 300 Lace Curtain Panels 98c

Shadow lace, filet and novelty weaves; variety of patterns; many have scalloped bottoms with rayon fringe; 1 to 3 of a kind.

Friday Silk Specials

Embroidered Pongee 85c — All-silk Pongee in natural tan shade with effective allover embroidery; for dresses, etc.

Rayon Flat Crepe $1.43 — Silk and Rayon Flat Crepe in pastel shades and white; for slips, dresses, etc.; 39 inches.

Yard-Wide Rubber Sheeting, 77c Yd. — Double-coated Rubber Sheeting in white or maroon; very specially priced.

Woven Plaid Suitings, 39c — Wool mixed; in effective plaids and checks; for children's school wear, suits, etc.

Boys' School Knickers, $1 — Of Panama cloth and other sturdy fabrics; all well made; sizes 6 to 16 years. Also some Wash Knickers.

75 Junior Dresses $2.95 & $5 — Wool flannels, crepes, Georgette and silk Dresses; sizes 13 to 17 in the group; included are prints and pastel shades.

9x10.6 Linoleum and Felt-Base Rugs (Seconds), $6.90

24x54 Felt Base Mats, 39c

Cricket Sweaters for Fall, 98c — New Fall fancy patterns and colors; snug fitting cuffs and bottoms; of knitted fabric; sizes 30 to 36.

Baby's Flannelette Wear, 49c — Kimonos of cotton flannelette trimmed with fancy stitching; Gowns cut full, button front; Gertrudes in short models.

Belt Corsetalls, 88c — Of durable rayon-striped batiste with deep elastic gores in skirt; boned inside belt; sizes 34 to 46.

81-Inch Unbleached Sheeting, 29c — Softly finished; made of select cotton; for quilt lining and sheets.

Quilted Table Padding, $1.00 — Closely quilted in zig-zag style; covered with a good grade bleached muslin; filled with white cotton. 48 inches wide.

3-Lb. Cotton Batt, $1 — Of select cotton; closely stitched; in the 72x90-inch size; the right weight for full-size quilt.

Boys' Fancy Blouses, 55c — Good quality fancy shirting Blouses in collar-attached style; sizes 6 to 14 years.

Women's Union Suits, 75c — Batiste and nainsook Suits with bodice tops; a few built-up shoulders; open and closed seats; sizes 36 to 44.

Lady Pepperell Sheeting, 48c Yd. — In desirable lengths up to 10 yards; 81 inches wide; just 600 yards to sell.

50-Inch Linen Cloths, 97c — Of linen crash; neatly hemmed and have colored borders.

18x36 Felt-Base Mats, 19c — Allover patterns on blue and tan grounds; waterproof; for kitchen, halls, etc.

Children's Socks, 9c — Short Socks with fancy roll-down cuffs; slight seconds. All sizes in the lot.

Rayon Satin Slips, $1 — Bodice-top style; 2-inch hem; in pink or white; sizes 36 to 44.

Curtain Material, 19c Yard — Sheer quality grenadines with white and colored dots and figures; lengths 2 to 10 yards.

Men's Socks, 15c Pair — Combed cotton in an assortment of colors and sizes; slight seconds.

Hand-Embroidered Towels, 25c — Of linen crash, neatly hand finished and effectively hand embroidered.

FRIDAY EXTRA — New Fall Hats $1.39

Smart close-fitting styles and the small brims and vagabonds ... in styles for misses and women ... select from black, navy, sand and wood. Specially purchased for this one-day event. (Downstairs Store.)

SPECIAL FOR FRIDAY — Silk Dresses $6.90

Flat crepes, satin back crepe, Georgette and combinations ... smart styles ... in the newest Fall shades. For street, business, school and dress wear. A splendid saving is afforded.

(Downstairs Store.)

No Telephone or Mail Orders on Month-End Items

STIX, BAER & FULLER

GRAND-LEADER

Friday's Charge Purchases Go on October 1 Bills.

One Day Only—Friday, August 31—Beginning at 8:30

END-OF-THE-MONTH SALE

Odd Lots, Sample Lines, Incomplete Assortments, All Seasonable and Desirable, Are Offered for This One Day at Drastic Reductions!
Look for the Month-End Sale Signs Throughout the Store—Every Sign Marks a Substantial Saving! Quantities Limited—Shop Early!!

Summer Frocks Reduced to $5.00

In Popular-Price Dress Section, Misses' Store, and Junior Section; Dresses of Summer silks, prints, linens.
(Third Floor.)

212 Children's Garments at ½

Including girls' imported Dresses, sizes 2 to 6; Knitted Sacques and Sweaters; organdie and net Bonnets; boys' and girls' Winter Hats.
(Baby Shop, Second Floor.)

Full-Fashioned Silk Hosiery 69c

Women's Thread Silk Hose in various weights; lisle hem and soles; some irregular. 3 pair, $2.
(Thrift Avenue.)

500 Popular Novels, Each 25c

Original editions, discontinued library books, popular copyrights, slightly soiled and damaged.
(Books—Street Floor.)

Women's & Girls' Apparel

33—Flannel Suits, women's sizes, $5.00
42—Women's Silk Dresses.....$10.00
130—Women's Silk Dresses, $5 and $7.50
50—Costume Frocks, reduced..⅓ & ½
75—Girls' Wash Dresses, 6 to 14..$1.00
156—Women's Summer Sweaters..$1.95
132—Pleated Flannel Skirts.....$2.95
50—Misses' and Women's Coats at ½
31—Fur Coats.....Greatly Reduced
(Third Floor.)

Lingerie, House Frocks

88—Crepe de Chine Gowns.....$1.95
75—Silk Envelope Chemises, Size 40-42 $1
50—Dark Silk Bloomers.....$1.50
60—Cotton Crepe Gowns.....50c
35—Voile Panties, Nile or white.....35c
69—Handmade Gowns, nainsook..$1.00
100—Slips; pongee and rayon satin, $1.00
75—Slips, with pleated silk skirts, $1.95
98—Glove Silk Bloomers, Vests....75c
155—Athletic Suits and "Shorts"...79c
65—Cotton Union Suits..39c, 3 for $1.15
20—Glove Silk Pajamas, Chemises..½
(Lingerie—Second Floor.)

100—Girdles and Corselettes.....$1.00
(Corset Salon—Second Floor.)

75—House Dresses, Swiss, batiste, $1.00
20—Nelly Don Dresses.....$1.98
25—Tub Silk Frocks, printed.....$2.98
36—Nurse Uniforms, white, 44-46, $1.29
85—Voile Dresses, hand embr'd...$1.00
(House Dresses—Second Floor.)

18—Soiled Crib Spreads, Blankets..½
36—Infants' Flannel Gertrudes....50c
45—Boys' Linen Suits; 4, 5, 6 yrs..$1.59
(Baby Shop—Second Floor.)

Bags, Toiletries, Notions

359—Leather Handbags.....$1.00
234—Jeweled Toilet Articles.... ½ Off
120—Filet Lace Pieces.....$1.98 & $3.50
200—Fur Remnants and Lengths.... ½
84—Boxes Linen 'Kerchiefs, 3 in box, 25c
675—Packerchiefs, linen and cotton..10c
500—Women's Neckwear, 15c, 25c, 50c, $1
00—Fancy Flowers, imp'ts included, 10c
100—Kiddies' Printed Jap Parasols, 15c
200 Doz.—Jergen's Toilet Soaps, doz., 39c
1500—Olivilo Soap & Talcum...3 for 25c
500—Melba Leatherette Compacts...10c
500—Fountanis Face Powder.....19c
3000—Wrisley's Palmetto Soap..5 for 14c
250—Celma Rougepact.....19c
350—Dressing Combs, each.....23c
700—Mifflin Rubbing Alcohol, pint..29c
175—Mothex, pint with spray.....49c
200—Bottles Cod Liver Oil.....49c
300—Bottles Tincture of Iodine, 1 oz., 14c
86—8-Garment Wardrobe Bags.....59c
58—Rubber Tea Aprons, seconds...23c
228—Cards Pearl Buttons.....3 for 20c
62—Laundry Bags, art ticking.....39c
(Street Floor.)

Needlework, Novelties

15—Novelties, Boxes, Screens, Etc., 50c
15—Tapestry Scarfs, 12x36 inches...$1
12—Tapestry Scarfs, 12x54-in....$1.95
25—Glass Lamp Bases, complete....29c
50—Stamped Card Table Covers....15c
50—Stamped Pieces, assorted items, 10c
25—Children's Stpd. Voile Dresses, 15c
36—Stpd. Voile Dresses, women's, 49c
50—Hand-Embroidered Models...$1.95
(Sixth Floor.)

Men's & Youths' Apparel

16—Men's 2-Pant Wool Suits....$18.50
7—Men's Duck Brand Slickers...$2.98
6—Men's Alligator Slickers.....$3.98
25—Young Men's Wool Trousers..$3.98
18 Pairs—Men's Linen Knickers, $2.50
69 Pairs—Trop. Worsted Trousers...½
(Fourth Floor.)

824—Men's Shirts.....79c
626—Fruit-of-the-Loom Shirts.....$1.25
Men's Summer Robes, reduced .....½
864—Men's Silk Neckwear..... 45c
180—Spic-and-Span Sport Shirts...$1.95
62—Men's Hollyvogue Shirts $1.50
46—Men's Narrow Belts (small)...39c
42—Men's Jap Crepe Robe Set....$1.50
219 Pairs—Men's Gloves.....25c
62—Men's Soiled Union Suits.....25c
36—Men's Rayon Union Suits....$1.00
46—Men's Coat Sweaters $2.95
96 Pairs—Men's Wool Golf Hose..55c
213—Men's Fancy Lisle Imp. Hose..59c
(Street Floor.)

Boys' Apparel

35—Linen Knickers, odd sizes.....50c
30—Polaire Topcoats $3.79
10—Two-Knicker Suits $7.50
20—Stout Two-Knicker Suits.....
25 Juvenile Wool Suits, reduced.. } ½ Price
15—Youth's Stout Suits, reduced..
12—Youths' Summer Suits, long..$3.99
6—Youths' Long-Pants Suits....$9.98
25—Wool Hats.....$1.00
95—Sport Blouses 59c
17—Leatherette Lumberjacks $1.49
5—Heavy Cardigan C't Sweaters, $2.39
60—Juvenile Cricket Sweaters.....89c
(Fourth Floor.)

Men's Silk Neckwear 85c

Just 312 fine handmade Silk Ties in new desirable patterns and colors. All are wool lined.
(Street Floor.)

Little Boys' Wash Suits 99c

Tom Sawyer brand Wash Suits. Short and long sleeves. Broken sizes.
(Fourth Floor.)

Irish Damask Cloths, Napkins Reduced ⅓

Odd and discontinued Irish linen double damask pattern Cloths, slightly soiled. Lengths 2 to 4 yards. Some Napkins to match.
(Second Floor.)

520 Yards Cretonnes, Yd. 16c

In a wide variety of lovely patterns and color combinations. As much as 30 yards in some patterns.
(Sixth Floor.)

Fabrics Reduced

500 Yds.—52-In. White Rayon Crepe, 29c
700 Yds.—Printed Celanese and Rayon Voiles, yard 59c
110 Yds.—Bordered Warp Print Silk Taffeta, yard $3.29
85 Yds.—Stripe Tub Crepe, yard, $1.29
160 Yds.—Prt. Chiffon, Georgettes, $1.29
37 Yds—White Mirror Crepe, yd., $3.49
65 Yds.—Silk-and-Wool Checks ..$2.49
85 Yds.—Printed Foulard, yard....95c
154 Yds.—Darbrook Broadcloth, yd., 95c
68 Yds.—Broken Check Taffeta, yd., 88c
210 Yds.—Plain & Change. Taffeta, 95c
215 Yds.—Radium, plain colors, yd...78c
154 Yds.—Pure Silk Chiffon Velvet, $4.95
85 Yds.—Col. Millinery Velvet, yd., 79c
165 Yds.—A. B. C. Silk & Cotton, yd., 42c
47 Yds.—54-In. Frch. Wool Crepe, $1.98
114 Yds.—Paulina Coatings, yard..$1.98
(Second Floor.)

Linens, Bedding

41—Blch. Linen Damask Cloths, $3.95
53—Hem'd Linen Napkins, dozen. $3.95
24—German Linen Damask Cloths, $2.95
35—Tablecloth, 60x90-in., 6 naps., $4.95
147—Round Lace-Edge Doilies..19c, 49c
96—Oval & Oblong Doilies, 12x18, $1.45
241—Spanish Embroidered Towels...69c
19 Prs.—Madeira Linen Cases...$3.95
900—Midwood Pillowcases....4 for $1.00
64—Cotton & W'l Blankets, 66x80, $1.95
(Second Floor.)

Sporting Goods, Luggage

25—Auto Cushions 50c
200—Men's Zipper Sweat Shirts...$1.25
150—Sailors' Middy Blouses.....39c
35—Boy Scout Pup Tents $1.95
200—Camp Stools 25c
18—Coleman Camp Stoves.....$7.95
36—Baseball Suits $3.00
150 Prs.—Golf Hose 75c
15—Wardrobe Suitcases.....$7.95
6—Tourist Cases $12.00
10—Overnight Bags $5.00
7—Pullman Wardrobe Cases...$19.50
(Fourth Floor.)

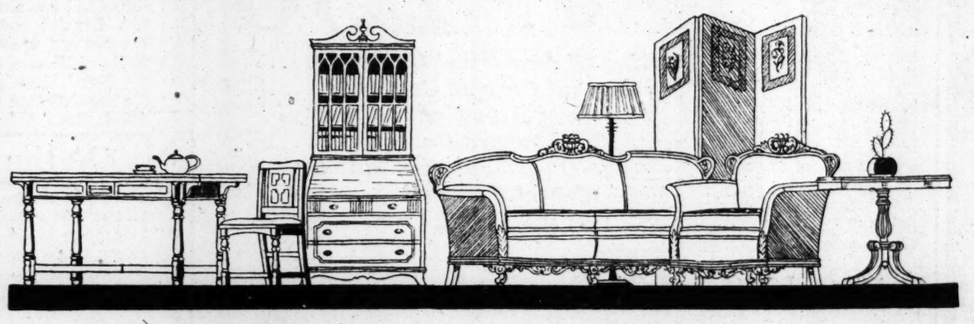

Only TWO More Days of the

August Furniture Sale

Act Promptly, So That Your Home May Benefit by the Very Low Prices in This Important Event

Just two more days remain of this notable semi-annual event—just two more days in which you can purchase Furniture of good taste, new style and enduring quality—at extraordinary savings. During the sale we have kept our assortments always complete, so that Friday and Saturday, you will find a marvelous collection of good-looking Suites for the bedroom, the living room and the dining room — to please every taste and to suit every home. And charming odd pieces so necessary to the modern, well-furnished home. Make your purchases now!

Furniture Purchased Now Will Be Stored Without Charge

Plan your Fall home now—see our new charming interiors that suggest decorative plans—and purchase from the vast collection of Furniture priced now to be exceptional values. We will gladly store your purchases without extra cost—until you are ready for your furniture to be delivered.

Pay a Small Amount Now—and Balance Weekly or Monthly

Our plan of easy payments places the advantages within the reach of every home. A small deposit and the balance while you are enjoying the use of your Furniture. Do not hesitate to inquire about this helpful plan of purchasing fine Furniture at noteworthy Savings.
(Seventh Floor.)

Curtains, Floorcoverings

92—Window Shades, spring rollers, 26c
45—Fringed Awnings, with frames, 30c
755—Curtain & Drapery Rem'ts.25c, 50c
122—Lace Curtains and Panels....⅓ Off
88—Odd Panels & Prs. Curtains, ½ Off
375 Yds.—Drapery Damask, 50-in....77c
80—Valance Curtain Sets, 5-piece..74c
159—Fringed Lace Curtains, ecru..$1.49
75—Carpet Samples, each..$1.25, $1.95
15—Klear Flax Rugs, 8x10, 9x12, $22.50
10—Seamless Velvet Rugs, 9x12..$31.00
20—Small Chenille Wash Rugs...$4.25
4—Wool Wilton Rugs, 8.3x10.6, $52.50
60—Chinese Lamp Mats, 15x18-in., $1.95
25—9x12 Felt-Base Rugs, Duco fin.$5.25
500—Yds. Linoleum Remn'ts, sq. yd., 59c
(Sixth Floor.)

House Furnishings

30—Tilt-Top Tables, iron base...$1.45
25—Cereal Sets (not complete)...$1.50
100—Vacuum Bottles, 1-pint size....69c
150—3-Piece Saw Sets.....89c
300—Mop, Dust Cloth, Hand Duster, Bottle Polish, set 73c
80—Acme Table Crumbers 54c
500—Galvanized Garbage Cans, 6 gal., 75c
25—Asbestos-Cov'd Iron. Boards, $2.00
50—Magic Mop Wringers & Bucket 85c
Entire Stock Screen Doors.....$1.00
15—Aquariums, wrought iron base, $3.45
25—Folding Curtain Stretchers...$1.25
113—Boudoir Lamp Bases, each.....48c
70—Parchment Paper Lamp Shades, 96c
22—Boudoir or Reading Lamps.....96c
15—Junior & Bridge Lamp Stands, $4.96
17—End Tables, wood, iron legs..$2.68
180—Imported China Service Plates, 50c
50—Imported Teapot Sets $1.79
25—23-Piece Luster Tea Sets.....$5.00
150—6-Piece Salt and Pepper Sets...79c
10—Incomplete Dinner Sets, reduced ⅓
150—Imported Glass Vases, each....39c
180—Tall-Stem Sherbets. each.....10c
6—Merco Cabinet Gas Ranges..$33.50
129—Unfinished Kitchen Chairs 89c
10—Mace Refrigerators, 75-lb. ..$33.00
6—Happy Day Washing Mach..$47.75
(Fifth Floor.)

Finds Tobacco for "Breaking In" a Pipe

Columbus, Ohio
March 10, 1927

Larus & Bro. Co.
Richmond, Va.
Gentlemen:

Two years ago my wife gave me an expensive pipe. I smoked it a great deal for two or three weeks, put it aside, then began smoking it again. This time it was very strong. Veterans told me that it had been smoked too hard for a new pipe and should be put away.

The pipe was laid away again. A short time ago I got it out and smoked one of the common brands of tobacco in it. The results were disappointing. I told the druggist of my experience with it. He asked if I had tried Edgeworth. I told him I never had. I followed his suggestion, and I am honest when I say that it has restored the sweetness to the pipe, and has made me wonder. Was it the pipe or the brand of tobacco that caused me to lay it away for the long period of time?

As a novice, I prefer Edgeworth. I am going to stick to it, as I feel satisfied that there is none better on the market.

Sincerely yours,
Philip C. Shera

Edgeworth
Extra High Grade
Smoking Tobacco

EXCURSION
Over
Labor Day
$9 Round Trip
to
GALENA BRANSON HOLLISTER
Boating, Bathing, Fishing

Tickets will be sold for trains leaving St. Louis 6:00 pm. and 10:30 pm., August 31 and September 1. Returning, limited to leave Hollister not later than 9:05 am. or 1:15 pm., September 3. Chair cars and coaches only.

Half Fare for Children

Tickets—Information
City Ticket Office
318 N. Broadway
(MAin 1000)

MISSOURI PACIFIC
"A Service Institution"

Comfort
Chestnut 6995
DIRECT MAIL Advertising Service
107 N. 8th St.

$25 BUYS A COMPLETE FURNACE OIL BURNER
(Tank and Pipe Extras)

For steam and hot water boilers, warm air furnaces, and large heating stoves. Easy to install. Clean, dependable heat. Now in world-wide use by thousands of satisfied home owners. Does away with dirt and drudgery of coal and wood fires forever. Send for FREE particulars and proof today.

OLIVER OIL BURNER CORPORATION
210 Chestnut Street MAin 1418
St. Louis, Mo.

SYRACUSE HERALD COMES OUT FOR SMITH

Independent Paper to Support a Democrat for Third Time in 50 Years.

Special to the Post-Dispatch.

SYRACUSE, N. Y., Aug. 30.—For the third time in 50 years the Syracuse Herald, (Ind.) came out yesterday in support of a Democratic candidate for the presidency. It announced editorially it would support Gov. Smith. The Herald supported Grover Cleveland in 1884 and Woodrow Wilson in 1912.

"We sincerely believe," says the editorial, "that the man who has administered the affairs of the Empire State for nearly eight years with an ability, efficiency and progressive statesmanship unsurpassed in our State history, has established a better claim to promotion to the presidency than his opponent, the former Secretary of Commerce.

"Furthermore, we are obliged to recognize in Alfred E. Smith an avowed and pledged champion of American rights and liberties in a campaign in wihch the lines are sharply drawn in the vital relations. We must also appraise him as one who combines in his character, principles and policies a steadfast conservation on all econmoic, commercial, industrial and financial questions with a stalwart progressivism in all matters related to social welfare and humanitarian reforms. From the great American center of finance and investment—a center which happens to be the home of Gov. Smith and where his views on questions concerning business are well understood—come daily assurances that commercial disturbances and misgivings are today negligible as compared with the disquieting records of both previous presidential campaigns.

"We of New York know Gov. Smith as an administrator whose campaign promises are translated into performances. We have seen him accomplish great things for the State, including a radical reorganization of its government in the interest of business efficiency. We have seen him wring from hostile reluctant legislators whole batches of reforms that are now functioning for the benefit of the State and its people. * * * *

"In the light of that past we have the best warranty for saying that in the greater post of duty and opportunity to which Gov. Smith honorably aspires he would not only be inflexibly true to the popular interest, but he would transform his patriotic intent into fruitful accomplishments with the same perseverance and vigor that yielded historic results in his home State."

PROF. PIRQUET NOMINATED FOR PRESIDENCY OF AUSTRIA

Noted CVhildren's Specialist to Be Opposed by Prof. Wettstein, a Botanist.

By the Associated Press.

VIENNA, Aug. 30.—Prof. Clemens Pirquet, noted physician, was nominated for the presidency of Austria yesterday to succeed President Michael Hainisch, whose term expires Nov. 30.

Pirquet, who is a children's specialist, superintended the work of the American and British children's relief organization in Austria after the war. He has lectured in the United States.

It is understood that friends of President Hainisch are urging him to run for a third term. The only other candidate is Prof. E. Wettstein, a noted botanist. Under the law political leaders may not be candidates for the presidency.

Storm Hits Brookfield, Mo.

By the Associated Press.

BROOKFIELD, Mo., Aug. 30.—A terrific 10-minute wind and rain storm hit Brookfield at 5 p. m. yesterday flooding several streets, uprooting trees and scattering branches and debris in the streets. About 20,000 persons attending the Hagenbeck-Wallace Circus were caught in the rain. No injuries were reported.

806 OLIVE — **Herz Candies** — 706 WASHINGTON 512 LOCUST

Friday's Specials

"Bernese" Milk Chocolates
An opportunity to become acquainted with the wonderful goodness and delicious flavor of these famous sweets. Regularly priced 80c pound. Special Friday, *pound box* **50c**

Cream Caramels
Have you ever longed to satisfy that taste for those chewy butter caramels? *Half pound* **22c**

Potato Chips
Paper thin, and as crisp and golden as they can be. You will like Herz Potato Chips, lb., **60c**

Dixie Fudge Layer Cake
Three white layers filled with marshmallow and black walnut. Iced with a delicious southern icing **60c**

Fresh Peach Pocket
Ripe, juicy Elbertas—encased in a rich coffee cake dough. Special. **35c**

CANDIES MAILED ANYWHERE

Model Aeroplanes—Auditorium, Third Floor

E. O. M. Sale Women's Shoes
Broken sizes formerly $6, $8 and $10 values. Choice of patent, tan and light colors, high and low heels **$3.95**
(Second Floor.)

E. O. M. Sale Children's Shoes
Broken lots of straps and ties in tan and light colors. Values that formerly sold at $2.95 and $3.95 ..... **$1.95**
(Second Floor.)

198 Swim Suits
Annette Kellerman Swim Suits of all-wool, one-piece styles. Sizes 34 to 44. All wanted colors **$1.49**
(Second Floor.)

FRIDAY, LAST DAY OF OUR

AUGUST SALE OF FURS

Your Last Opportunity to Save

1/4 to 1/3

Positively the last call on our August Sale of Furs, but there is yet time to profit by these pronounced savings—if you act promptly!

3 to 9 Months to Pay

FUR COATS AT **$100**
Russian Pony Coats at $100
Gray Kid Caracul Coats at $100
Russian Calf Coats at $100
Imported Hair Seal Coats at $100
Natural Muskrat Coats at $100
Squirrel-Dyed Coney Coats at $100

FUR COATS AT **$150**
Silver Muskrat Coats at $150
Platinum Caracul Coats at $150
Golden Muskrat Coats at $150
Bronze Caracul Coats at $150
Natural Raccoon Coats at $150
Black Caracul Coats at $150

FUR COATS AT **$250**
Fine Hudson Seal Coats at* $250
Fine Flat Caracul Coats at $250
*American Broadtail** Coats at* $250
Oscelot Leopard Coats at $250
Beige-Dyed Squirrel Coats at $250
Jap Weasel Coats at $250

*Dyed Muskrat **Processed Lamb
(Nugents—Second Floor.)

E. O. M. Sale—Clearance of

WASH FROCKS

Out They Go—Every Summer Dress Must Be Sold—Included Are House Dresses, Aprons and Hoovers

300 Summer Dresses **$1**
Dimity and prints, organdie-trimmed fancy collars and ruffles—300 must be sold. Sizes 16, 36 to 42—Values $1.59 up to $1.98.

300 $2.69, $2.98 Wash Frocks **$1.98**
Clearance of Summer stocks suitable for afternoon or street wear. Voiles in coin dots, flower patterns, figured prints, dotted Swiss materials, sleeve and sleeveless models, straightline and colonial effects. Sizes 16, 18, 36 to 42.

Hoover Aprons—Broken Sizes **$1.39**
Just 45 Hoover Aprons, slightly soiled from handling. Broken sizes in colors and novelty checks. Sizes range from 34 to 42. Included are $1.98 values.

Rubberized Aprons **2 for $1**
Plain and fancy patterns washable, slip-on or bib style—materials of good quality. Special
(Nugents—Second Floor.)

NUGENT'S

"THE STORE OF THE PEOPLE"

1 Day Only!---Greatest E. O. M. in St. Louis

Share in the Unusual E. O. M. Sale Savings

E. O. M. (End of the Month) signs will identify all this merchandise. Look for them. Quantities limited. No phone, mail or C. O. D. orders. You will find hundreds of items not advertised. Store opens at 8:30 A.M. Plan to attend. Get you full share of the E. O. M. savings.

End-of-Month SALE

On the Third Floor

30—$3.95 Rugs, 27x54, imperfect $2.59
24—$7.95 Rugs, 36x70, imperfect $5.49
4—$25 Axminster Rugs, 6x9, perfect $17.95
7—$29.75 Rugs, 6x9, imperfect $20.95
5—$32.95 Rugs, 8.3x10.6, imperfect $24.95
2—$26.50 Velvet Rugs, 7½x9, imp. $18.95
3—$36.50 Rugs, 8.3x10.6, imperfect $27.95
16—$46.50 Rugs, 8.3x10.6, imperfect $35.95
5—$37.50 Velvet Rugs, 9x12, perfect $29.75
17—$75 Wool Wilton, 9x12, imperfect, $49.95
Girl's Wool and Silk Dresses $5.95
430—1.50 and $1.85 Panel Curtains $1.27
370 Yds.—29c and 39c Cretonnes, a yard 17c
800 Yds.—75c to $1.00 Damasks, a yard 48c
$1.45 to $1.75 Drapery Damask, a yard $1
400 Yds.—35c Awning Stripe, a yard 19c
320 Yds.—Painted Awning Stripe, a yd., 29c
1400 Yds.—Drapery Remnants, special, ½ Off
220—$1.45 and $1.75 Curtain Sets, special, $1
200—$3.50 Curtain Sets, speiial at $2.28
55—$2.69 Bed Lights, special at $1.00
185—69c Value Cretonne Pillows 50c
135—39c Luncheon Sets, stamped 25c
110—Linen Tea Towels, stamped 25c
114—$1.50 Stenciled Card Table Covers, $1.00
75 Prs.—69c Sash Curtains, stamped 50c
70—$1.59 Large-size Boxed Pillows $1.00
45—69c Hand-Embroidered Scarfs 50c
200—29c Stamped Quilted Pillow Tops 25c
54—Coverall Aprons, stamped, 3 for $1; 35c
800 Yds.—69c Felt Base, 3 yds. wide, sq. yd., 39c
$1.05 Linoleum Remnants (4 yards wide), Square Yard 50c
4—$14.25 Damaged Linoleum Rugs $5.00
12—$10.25 Felt-Base Rugs, 9x10½ size, $5.00
350—$1.00 Boys' Wash Suits, 3 to 8 ..... 79c
300—Boys' Blouses and Shirts 69c
25—$2 Palm Beach Long Trousers $1.49
60 Sport Blouses and Union Suits 39c
60—Boys' Wash Suits and Pants 39c
50c Boys' Cotton Golf Hose, small sizes 25c
70—$1 Boys' School Caps, special 69c

On the Fourth Floor

2—$235 Orthophonic Victor No. 8-4 ..... $99.00
1—$50 Victor Upright $25.00
1—$112.50 Console Electric $56.50
1—$35.00 Columbia Upright $17.50
2—$89.50 Victor Consoles $44.75
1—$20.00 Pathe Upright $10.00

On the Main Floor

500 Pkgs.—5c Napkins, 50 in pkg. ..... 2 for
1950 Pcs.—Bridge Novelties ..... 2 for
200—59c Novelty Jewelry, Beads, etc. 19c
75—$1 Vanity Cases, Powder, Rouge, etc. 39c
300—$1 and $1.50 Women's Neckwear 39c
500—35c Men's Handkerchiefs ..... 4 for
2000—10c Women's Handkerchiefs ..... 6 for
500—$1 Flowers, various styles, etc. 39c
500—Women's Linen Handkerchiefs ..... 7 for
121—59c Kiddies' Bags, various styles 39c
450—75c Chamoisette Gloves, all colors 39c
60—$1.98 Umbrellas, Men's and Ladies' $1
24—53c Manicure Scissors, special 29c
36—25c Scissors, in assorted sizes 10c
$1 Doz. Imported Soap, ass'ted odors, doz. 39c
24—$1.75 Hair Clippers, good quality $1
12—$1 Ladies' Curvefit Razor, special 39c
24—45c Dorin Rouge, No. 1250 only 29c
24—$1.50 Marinello Double Compact 39c
36 Pcs.—19c Odd Pieces of Ivory 10c
48—10c Marvel Toiletries ..... 3 for
350 Prs.—Silk Hose, irregulars 39c
400 Prs.—Ladies' Hose, irregulars 39c
350 Prs.—Children's Lisle Socks, ribbed 19c
250 Prs.—Children's Hose, all sizes 39c
600—Shirts; $1.65 to $2.00 values $1
169—V-Neck and Coat Style Sweaters $1
50c Rayon Socks, irregulars, 39c or 3 for
300—85c Ath. Union Suits, full cut, 2 for
Men's $1.00 Ties, broken lines, special 39c
31—Men's Belts, broken lots, odds & ends 39c
33—$2.50 and $3.00 Dress Shirts, soiled $1
2—$4.95 Terry Bathrobes, left-overs $2
$2.50 and $3.00 Men's Sport Shirts $1
74 Prs.—Men's Golf Hose, imperfect 39c
$8.95 Silk Shirts, slightly soiled $3
10 Suits—$1.50 Value Men's Union Suits 79c
35c Philtex Soft Collars (soiled) ..... 10 for
Men's Track Pants, fancy and plain $1
$2.45 White Broadcloth Shirts, soiled $1

On the Second F

35 Infants' Coats, silk and alba
10 Panty Dresses, infants' 2 to 6
35 Boys' Suits, white and color
35 Corduroy Robes, 6 to 10 yrs.
Children's Felt Hats, all colors
Gowns and Teddies, lace trimm
38 Costume Slips, pastel Shade
38 Pajamas, with or without co
—$5.98 Tub Silk Dresses, 16 to 6
—$5.98 Printed Tub Dresses, 16
—$5.98 Jersey Dresses, 16-18 to
38 Smocks, broken sizes
Kimonas, sizes including ex
—$1 Girls' Wash Dresses, 69c
Girls' Raincoats, broken sizes
Knickers and Play Suits, 3 to
Girls' Dresses, soiled, 3 to 17
—$2.98 Cotton Linen Suits, 32
—$98 Sweaters, broken sizes

$1.50-$1.95 Novelty
Special for E. O. M. Sal
The most approved styles in Costume Jewelry—new ideas for Fall—in large assortment, including chokers, bracelets, metal combinations, earrings, Chanel necklaces, brooches, etc. (Nugents—

$1 and $1.25 Novelty
Very Special Values
A complete selection of Costume Jewelry at this very special price, including chokers, collars, pendants, artificial pearls, bracelets, earrings, brooches—every wanted kind and wanted colors. (Nu

BARGAIN BASEMENT

Our Annual $16 Sale

500—Small Women's Silk Dresses, each, $3.99
600—Women's Silk and Rayon Dresses, at $2
580 Yds. Rayon-Cotton Curtaining (sec.), 19c
500 Yds. Cot. Pongee Prints (rem.) Yd., 12½c
75—Victor, Cameo, Vocalion Records, ea., 16c

(NUGENTS BASE

ND-OF-M

A Unusual Purcha
Smart New
FAL HAT
Usual Values!
most unusual beginning right at beginning of season. Correct-fashioned Fall at $1.39, that ordinary conditions would sell 1.95. Every Hat Wonderful selection of NEW
$1.

Also Children's $1.9 Fall Hats, $1
Just in time for school opening—styles, ribbon trimmed; colors and wanted colors. (Ba

400 Pieces Women's Voile Undergarments—2 for $1—Basement

125 Pra

Store Hours: 8:30 A. M. to 5 P. M.—Saturdays to 5:30 P. M.

[NU]GENTS

"[TH]E STORE F[OR T]HE PEOPLE"

[E.] O. M. in St. Louis---Friday, August 31

EOM

End-of-Month

SALE

An End-of-the-Month Sale One Day Only

Clearance! A store-wide disposal of everything in our stocks that is incomplete or ill-assorted. To hasten this selling and to effect a thorough clearance, we have made drastic reductions! On any floor, in every department you will find rare bargains.

40 Double Compacts

Sifter and cake styles, regular $1.00 values, Double Compact styles—clearing Friday at ... 25c

(Main Floor.)

700 Window Awnings

Sizes 2 ft. 6 in., 3 ft. 6 in. and 4 ft. Various colorings in stripes. Not all colors in all sizes. Mounted on steel frames. Complete 75c

(Third Floor.)

840 Pcs. Silver Flatware

Silverplated Flatware, Sanford patterns. Knives, forks, teaspoons, regular 25c values, clearing during E. O. M. sale 10c

(Main Floor.)

[M]ain Floor

0 in pkg.....2 for
ties
y, Beads, etc.
vder, Rouge, etc.,
n's Neckwear
rchiefs...4 for $1
lkerchiefs..6 for
styles, etc.
ndkerchiefs..7 for
various styles
oves, all colors
's and Ladies', $1
s, special
ted sizes
ss'ted odors, doz.,
good quality
Razor, special
. 1250 only
ble Compact
of Ivory
s..........2 for
gulars
irregulars
e Socks, ribbed,
e, all sizes
0 values
tyle Sweaters, $1
ars, 39c or 3 for
ts, full cut, 2 for
lines, special
ots, odds & ends,
Shirts, soiled, $1
, left-overs
ort Shirts
, imperfect...$1
y soiled
en's Union Suits,
(soiled)....10 for
y and plain
Shirts, soiled...$1

On the Second Floor

Infants' Coats, silk and albatross, $3.49
Panty Dresses, infants' 2 to 6 yrs....83c
Boys' Suits, white and colors.......83c
Corduroy Robes, 6 to 10 yrs.......$1.95
[Child]ren's Felt Hats, all colors........$1.98
[Go]wns and Teddies, lace trimmed, 2 for $1
Costume Slips, pastel Shades.....$1.49
Pajamas, with or without collars, $1.59
[$]6.98 Tub Silk Dresses, 16 to 40....$4.98
[$]5.98 Printed Tub Dresses, 16 to 40, $2.69
[$]5.98 Jersey Dresses, 16-18 to 42...$3.98
[S]mocks, broken sizes $1.59
Kimonas, sizes including extra...$1.98
[$]1 Girls' Wash Dresses, 69c or
[Gi]rls' Raincoats, broken sizes.......$1.99
Knickers and Play Suits, 8 to 12.......39c
[Gi]rls' Dresses, soiled, 8 to 17........$4.95
[$]2.98 Cotton Linen Suits, 32 to 42, $1.59
[$]2.98 Sweaters, broken sizes..........$1.79

[$1].50-$1.95 Novelty Jewelry

Special for E. O. M. Sale at

The most approved styles [in] Costume Jewelry—new [ones] for Fall—in large assortment, including chokers, [brace]lets, metal combinations, [ear]rings, Chanel necklaces, brooches and pendants. 89c

(Nugents—Main Floor.)

[$]1 and $1.25 Novelty Jewelry

Very Special Values at

A complete selection of [Cos]tume Jewelry at this very [spe]cial price, including chokers, collars, pendants, artificial pearls, bracelets, earrings, brooches—every wanted kind. 57c

(Nugents—Main Floor.)

On the Fourth Floor

12—$36 Veneer & Gumwood Dressers, $19.75
4—$95 Bow-End Bed and Vanity.....$57.50
1—$241.50 Bedroom Suite $147.75
2—$245 Bedroom Suite $147.50
46—$15 Bedroom Rockers and Chairs......$5
1—$225 2-Pc. Mohair Living Suite......$100
4—$19.75 Hammocks with chains......$7.50
1—$59.50 Garden Settee and 2 Chairs.....$35
14—$7.00 Child's Fiber Rocker........$3.45
2—$27.00 Red Humidors, marble top..$13.50
1—$140 9-Pc. Dining-Room Suite.....$99.00
2—$185 9-Pc. Dining-Room Suites...$125.00
9—Steel Beds, several styles..........$7.50
2—$25 5-Pc. Breakfast Sets $16.75
2—$18 Fireside Benches $10.75
1—$250 8-Pc. Dining-Room Suite....$189.75
16—$15 Mahogany Console Mirrors $9.75
8—To $60 Large-Size Vanities $29.75
12—$11.95 Dinner Sets, 101 pieces.......$7.95
6—$11.95 Bridge Sets, 2-tone luster.....$8.95
50—$1.00 Toast Sets, 2 pieces............49c
12—$15 Dinner Sets, 97 pieces.........$9.95
28—Sample Garden Pieces ....½ Off
20—Imported China Dinner Sets ....⅓ Off
40 Wicker Serving Baskets.............⅓ Off
60 Pieces Colored Glassware ....½ Off
50—$1.29 Boudoir Lamps, with shades....95c
75—Pleated Parchment Shades...........69c
50—Silk and Georgette Shades ....½ Off
36—Sample Console Mirrors...........⅓ Off
30—$8.50 Bridge or Junior Lamps......$4.69
30—Desk or Radio Lamps..............$1.95
2—$68 McDougall Kitchen Cabinets, $39.98
24—$1.59 Painted Trellises, 8 feet high, $1.00
10—$10.98 16-inch Lawn Mowers......$7.50
24—$2.98 Vegetable Carry-Alls..........$1.49
25—$3.95 Screen Doors, for front doors, $2.49
24—$4.98 Porch Shades, 6-ft. size.......$3.49
50—Rebuilt Premier Electric Cleaners..$9.95
10—$125 Thor Electric Washers......$87.50
100—$1.00 Pint Beverage Bottles, 2 dozen, 79c
24—$1.85 Bath Stools, made of wood...$1.39
24—$6.98 Elec. Fans, 8-inch, special....$4.98
30—$9.98 Elec. Fans, 8-inch, oscillating.$6.98
15—$14.50 Elec. Fans, 3 speeds, spec'l, $9.98
24—$7.50 Elec. Irons, 6-lb. size........$4.98
4—$58.50 Refrigerators, stone lined..$27.50
2—$67.50 150 Refrigert'rs, stone lined, $27.50
8—$59.50 100-lb. Refrigerators........$27.50
6—$39.50 50-lb. Refrigerators $13.98
1—$64 White Frost Refrigerator.......$24.98

[BASEM]ENT [EN]D-OF-MONTH SALES

A M[ost] Unusual Purchase!

[Smart New]

FA[L]L HATS

Usual [$1.95] Values!

[A m]ost unusual [buyin]g right at [the be]ginning of [the sea]son. Correct-[ly fas]hioned Fall [Hats] at $1.39, that [in] ordinary con-[ditions] would sell [at $1].95. Every Hat [is a] Wonderful [creati]on of NEW ...

$1.39

Also Children's $1.95 Fall Hats, $1

[Just] in time for school opening—clever [new] styles, ribbon trimmed; various [shapes] and wanted colors. (Basement.)

285—Men's 79c Union Suits (seconds)...48c
174—Men's Swimming Shirts, Trunks, ea., 15c
243—Men's Fancy Track Trunks, spec. ea., 25c
113 Prs. Men's Cotton Hose (seconds)..10c
63 Prs. Men's Khaki Moleskin Trousers, $1.59
15—Men's to $12 O'coats (brok. sizes), $5.95
15 Prs. Men's Extra-Size Jeans, 48-50, $1.00
30—Women's Leather Purses, shopworn, $1
40—Women's Pouch Purses, shopworn, 69c
600 Yds. Inlaid Linoleum (rem.), Sq. Yd., 79c
200 Prs. Child's Stockings and Socks, 4 Prs. $1
300 Prs. Misses' Sport Hose, secs., 2 Prs., 25c
250 Prs. Tots' Socks, ass'ted sizes, seconds, 8c
100—Children's Union Suits, ass'td sizes, 19c
150 Prs. Fancy, Plain Socks, secs., 2 Prs., 25c
200 Prs. Women's Silk-Rayon Hose, secs., 10c
1000 Pcs. Full-Size Toilet Articles, each...7c
87—Boys' School Blouses, special, each..34c
10—Boys' Fall Topcoats, in brok. sizes, $1.49
6—Boys' School Suits, sizes 8 & 9, ea., $1.49
107 Prs. Boys' Khaki Knickers, Longies, Pr., 50c
102—Boys' Knickers, in small sizes only..59c
13—Boys' 2-Pant Suits, in broken sizes, $2.89
198 Yds. Col. Fig. Curtain Voile (secs.)..39c
100—Wom.'s Ging. House Frocks, spec. ea., 39c
175 Prs. Wom's Can. Low Shoes, soiled, sec., 25c

125 Prs. Women's Assorted Low Shoes, soiled, seconds, 50c—Basement

Friday E. O. M. Sale—Clearance of All Our

SUMMER DRESSES

Dresses Up to $12.75 $4

A group of Dresses from our higher-priced stocks gathered together for a final clearance. Light frocks for immediate wear and plain, printed and dotted effects suitable for wear the year 'round. Georgette frocks. Sizes for misses and women.

Dresses Up to $19.75 $8

Frocks to serve for every daytime occasion ...silk crepes ... prints ... Georgettes...flat crepes in solid colors. Dresses worth double sale price ... offered because stocks must be cleared to make way for new stocks. Styles for misses, women and larger women.

Dresses Up to $39.75 $14

A group of quality Dresses, every one, taken from our stocks ... Dresses of chiffon ... beaded chiffon ... Georgettes ... silk prints ... suitable for bridge and informal wear. A selection notable for outstanding values in dressier frocks which will serve for more formal occasions all Winter. Misses' and women's sizes.

Dresses Up to $49.75 $18

French-Room Dresses and other one-of-a-kind models, each one distinctive and different, and every one taken from a high-priced group. Chiffons ... Georgettes ... fancy crepes ... a group of compelling importance to the woman who wishes to choose party frocks at a saving!

No C. O. D.'s, Will Calls, Returns or Approvals

(Nugents—Second Floor.)

Friday E. O. M. Sale—Clearance of All Our

LIGHT-WEIGHT COATS

69 Coats to Go at $8

Choose from this group of fur-trimmed and fabric-trimmed styles, including satins, kasherettes and twills, styles suitable for utility and dressy occasions, in black, green and color combinations. Broken sizes for women and misses account for these tremendous reductions.

118 Coats to Go at $15

Seldom are Coats of this quality offered at such a give-away price! Broken lots and odd sizes from much higher-priced groups, including satins, twills and kasherettas fur trimmed with broadtail, Summer beaver and monkey. Shades of green, gray, tan and black. All are suitable for immediate wear.

49 Coats to Go at $20

Coats from much higher-priced groups reduced for immediate clearance. Kashmeres, twills, mixtures, sport materials, distinguished by such style details as capes, shawl collars, monkey fur trimmings, embroidery, broadtail trimming and new sleeves. All in one group and priced to sell at $20.

92 Coats to Go at $30

The very finest fabrics, including broadcloths, finest kashmeres, satins, sports materials. Many of them handsomely fur trimmed with squirrel, fox, broadtail, beige ermine and mole. Coats suitable for Fall and for lightweight wear the year 'round.

No C. O. D.'s, No Will Calls, No Returns, No Exchanges

(Nugents—Second Floor.)

END-OF-THE-MONTH SALE MEN'S SUITS

Our final clearance brings to you this remarkable offer of two Suits for the price of one! ... Suits suitable for immediate wear and for early Fall wear grouped in our offering Friday in a

"2 for 1" Clothing Sale

One and Two Trouser Suits Included

2 for $31

A sale of timely importance for men who are wise enough to buy with a thought for next year's wear. A sweeping clearance of broken sizes, odd lots, and surplus Suits from much higher-priced groups gathered into one lot and offered at this give-away price.

Genuine "Lorraine" Seersucker Imported Linen Suits

Values up to $15—cool, comfortable Summer Suits that must be sold—Just 58 Suits to sell. $5

QUANTITY	17	12	7	3	4	5
SIZES	34	35	36	37	38	39

(Nugents—Third Floor.)

NEW JERSEY TO ADOPT UNIFORM TRAFFIC LAW

Cities' Rules Must Conform to State Statute Effective Next Saturday.

Special to the Post-Dispatch.

TRENTON, N. J., Aug. 30.—New Jersey's new traffic act, effective Saturday, provides numerous innovations for the regulation of traffic of motor vehicles and pedestrians. The measure was passed by the Legislature recently, after three years of study by the State Traffic Commission.

Municipalities have three years to change traffic signals to conform with the new law. It abolishes traffic signals in the center of streets, whether automatic or controlled by the police. The signals are to be at the nearest points that convey the message of direction. Here are a few of the new traffic rules:

No jay walking.

Persons are not to throw from any motor car while in motion any goods, bundles or merchandise.

Coasting down hill with clutch out or gears in neutral is prohibited.

Pedestrians are prohibited from crossing a street against a stop signal and can use only the designated cross walk when the signal or officers give them the right of way.

At intersections where traffic is not controlled, pedestrians must cross at right angles, and, except when they use the cross walk, they must give the right of way to passing vehicles on the street.

At crossings were traffic is controlled, pedestrians have the right of way over all traffic.

It is unlawful for any persons to solicit or stop motor vehicles in the road for the purpose of asking for rides.

Forty miles an hour in open country where traffic is not controlled, 10 miles an hour while passing a school, 15 on curves, and on grades when the driver's view is obstructed within a distance of 100 feet, 20 in business districts where traffic is under control, and in all residential districts, 15 an hour in business districts where traffic is not controlled.

A three-color system of traffic lights is to be used. The colors are red, amber and green. The latter will be the signal to proceed. Amber will be used as a caution sign and for the exclusive use of pedestrians.

Drivers are prohibited from discharging passengers or occupants from their cars or taking them on except at curbs or on the side of the highways or roads. Persons are prohibited from alighting or jumping on motor vehicles while in motion.

Automobile trucks outside of business or residential districts are prohibited, when on the highway, from following each other at intervals of less than 100 feet.

JESSE JAMES JR., DENIES MAN HELD AT CARLINVILLE IS SON

Auto Thief Had Convinced Sheriff He Was Grandson of Missourian.

By the Associated Press.

LOS ANGELES, Cal., Aug. 30.—Jesse James Jr., son of the Missouri outlaw and an attorney of Los Angeles, has four daughters but no son, despite the story told in Carlinville, Ill., by a man who calls himself Jesse James III, a grandson of the outlaw. According to Jesse James Jr., he is the only member of his family who bears the name of his father.

CARLINVILLE, Ill., Aug. 30.—An automobile thief here convinced Sheriff Stubblefield he was Jesse James III, grandson of the outlaw. The Sheriff was skeptical, but the prisoner traced the James family history from Jesse's death at Spring Lake, Mo., at the hands of Robert Ford, up to the time of his own arrest.

The prisoner declared forgiveness for stealing an automobile at Greenfield, Ind., would put him on a straight and narrow road again. The Sheriff said his prisoner had evidently changed his mind about the life of crime even before he was arrested. He handed over the automobile he said he stole to two boys he picked up on the road, and boarding a traction car at Gillespie had got only as far as Edwardsville, Ill., when arrested.

ALCOHOLISM and Drug Addiction

Private and Exclusive Sanitarium (Anti-Narcotin Treatment)

Nearly 5000 Cases Treated

If you reside in St. Louis and are afflicted with Alcoholism you may be treated in your own home under a nurse's care.

C. H. McMAHAN, M. D., Manager
3660 Lindell Bl. (Est. 1899) JEff. 7628

Henry Ford Says:—

"The Ford Motor Co. will continue to make Model T Ford replacement parts until the last Model T is off the road."

We Specialize in Repairing Old Fords

Our mechanics have been with us for years working on Fords only. Our stock of genuine Model T Ford replacement parts is one of the largest outside of Detroit. Our Ford shop equipment is of the finest; our painting the best.

Your Ford Still Has Thousands of Miles in It

We will fix it up like new at a very small cost and give same guarantee as on a brand-new Ford. Pay in ten monthly payments if desired.

Drive in and see how little it will cost to maintain the value of your car and give you thousands of miles of additional service.

Carondelet Motor Co.

Authorized Ford Dealer

3857-3869 South Grand

(10 Minutes from Grand & Olive)

Try this relief for constipation

If you are looking for a pleasant effective remedy for constipation, take Jay-Kol. Obstinate, distressing, painful cases are especially benefited by this remarkable preparation.

Jay-Kol works on a new scientific principle. It abstracts water from the blood and gently flushes and cleanses the system of poisons. No gripping, no distress. Action is prompt, easy and natural. Relief becomes permanent as soon as Jay-Kol corrects the acid stomach condition which causes constipation.

No matter how many years you have suffered, Jay-Kol will bring positive, pleasant relief or your druggist will refund your money. Get your can today—$1.00. Jay-Kol Company, St. Louis, Mo.

JAY-KOL

for the relief of stomach troubles caused by hyperacidity.

—LABOR DAY—

Alabama — Mississippi Tennessee and Kentucky EXCURSION

MOBILE & OHIO

Saturday, SEPT. 1

3-Day Limit

—Special Train—
Lv. St. Louis 9:45 pm., E. St. Louis 10:05 pm.

—Round Trip Fares—

Mobile, Ala	$15.00
Tuscaloosa, Ala	$12.00
Meridian, Miss	$12.00
Columbus, Miss	$10.00
Starkville, Miss	$10.00
Aberdeen, Tupelo	$9.00
West Point, Miss	$9.00
Corinth, Miss	$8.00
Jackson, Humboldt	$5.00
Union City, Tenn	$5.00
Wickliffe, Ky.	$5.00
So. Columbus, Ky.	$5.00

Low fares to other stations

Children half fare. No baggage checked.

Tickets good in coaches only.

Returning, leave destination on or before Sept. 4, 1928

Tickets at 322 N. Broadway, Union Station and Relay Station, E. St. Louis.

For ideas on investing, see the Business Chance Want Columns.

NUGENTS

2-Day Optical Special

Friday and Saturday

Featuring the desirable new lightweight ZYLO frames, with dark rims, fitted with round, oval, or leaf-shape lenses ground to your order. With thorough examination, only $4.50

(Optical Department, Nugents—Main Floor.)

Watches for School

Sport Tested for Boys

A good looking reliable strap watch. Fifteen jewel movement. Easy to wind. Nickel case. Stylish square shape.

$12.50

Approved Style for Girls

Modish small rectangular shape. Beautifully engraved white gold plated case, fitted with a 15 jewel movement. Guaranteed accurate timekeeper. Complete with ribbon and clasp.

$12.85

Hess & Culbertson Jewelry Company

Established 1883. S. E. Corner 9th and Olive

STOUT WOMEN

Sized 40 to 56. Come to the

Lane Bryant Basement

SIXTH AND LOCUST

A Very Special Selling Event!

Beautiful New $12.95

SILK DRESSES

$5

Values as High as $12.95

Silk Prints Satins
Canton Crepes
Washable Silks

All the latest styles suitable for the stout woman—straight lines, godets, tiers, side flares, pleats, in the newest Fall colors; beige, green, wine, blue, navy and black!

You will need several of these Dresses for your Fall wardrobe.

Friday Is the Final Day of Our Annual August Winter

COAT SALE

$28

Wonderful material and workmanship in slenderizing styles. All the newest Fall colors, lavishly furred with French beaver, Manchurian wolf, dyed coney and other beautiful trimmings. Save $15 on each garment.

Another Bargain Feast!

Sale of STOUT ARCH SHOES

Sizes to 11 **$5.00** *Widths to EE*

Regularly $6.75 to $9.75

Discontinued styles. 875 pairs priced for quick sale. And they will go quick! Smart models. Popular leathers. Comfort in every Shoe. Beautiful arch support. Snug narrow heel fitting. The greatest money-saving group offered this season. Sizes to 11. Widths B to EE, but not in every style.

The POST-DISPATCH Regularly prints MORE WANT ADS than ALL the other St. Louis newspapers COMBINED.

WIFE AIDING HUSBAND KILLED BY WILD SHOT

Arkansas Woman Struck by Bullet Intended for Man She Sought to Stab.

Special to the Post-Dispatch.

JONESBORO, Ark., Aug. 30.—As she attempted to raise W. R. Brown from the ground in order to stab him with an ice pick and knife, Mrs. John Cartee was struck and killed late Monday near Shannon, in Lawrence County, by a bullet fired at Brown by her husband, a tenant farmer.

Brown, a land owner of near Manson, in the same county, had been shot twice by Cartee with a .32-caliber pistol, one bullet striking him in the leg and the other entering his back. The third shot, which was intended to "finish" him, he said, struck Mrs. Cartee in the head.

The trouble started when Brown and Cartee met on the Roark farm, where the latter is said to have been ordered off for nonpayment of rent, and to have blamed Brown for the order. Witnesses said Cartee ordered Brown to leave, and that as he turned to do so Cartee opened fire.

Brown is recovering at the St. Bernard's Hospital here.

WIFE SAYS ARCHITECT THREATENED TO KILL HER

Mrs. William Edgar Baker of New York Files Suit for Divorce at Reno.

By the Associated Press.

RENO, Nev., Aug. 30.—Charging that her husband, William Edgar Baker, New York architect, dog and cattle fancier and yachtsman, threatened to shoot her, kept two pistols handy and boasted about his aim, Mrs. Ella M. Baker, has filed suit here for divorce.

In her complaint, Mrs. Baker charges her husband was jealous and accused her of undue familiarity with a mutual friend. Last April he ordered her to leave with a threat that he would shoot her if she refused to obey, the complaint said. She declared she left him then.

An agreement for settlement of property rights in which Mrs. Baker waived all claim to the privilege of benefitting as beneficiary of several life insurance policies was filed with the suit. She would receive all motor cars, motor boats and furniture acquired by the pair since their marriage and property at Mastic, L. I. The agreement provides that Baker retain all property acquired by him before the marriage, his medals, trophies, dogs and other pets.

The Bakers were married in New York June 1, 1914. They have no children.

POSTAL TELEGRAPH OBJECTS TO $20,603,725 VALUATION

Officers Say I. C. C. Figures Were Based on Prices That Prevailed 10 Years Ago.

By the Associated Press.

NEW YORK, Aug. 30.—The tentative valuation of $20,603,725 placed on land line properties of the Postal Telegraph and Cable Co. by the Interstate Commerce Commission at Washington yesterday does not represent the true value of the system and will be protested, officers of the company announced last night.

The commission's valuation, which is as of June 30, 1919, put properties owned at $868,225 and property used at $20,603,725.

A statement issued by the company said:

"The value reported is for the system as it existed nearly 10 years ago and at prices prevailing nearly 15 years ago. Even based on that period they fall far short of representing the true value of the Postal Telegraph System at that time. A valuation based on present prices would be still greater in excess of 1919 figures."

"It was pointed out that the commission's tentative valuation was not intended to and did not include the extensive cable properties of the Mackay System or its other investments outside of the Land Line System.

W. L. MELLON RUNS CAMPAIGN FROM LONDON BY TELEPHONE

PITTSBURG, Pa., Aug. 30.—From his hotel in London yesterdy afternoon, W. L. Mellon, nephew of Secretary of the Treasury Mellon, told County Commissioner Joseph G. Armstrong in Pittsburg over the telephone just how the campaign for Hoover is to be conducted in Allegheny County.

Nobody will deny that W. L. Mellon, acting for his uncle, controls the local and State Republican organizations. Several weeks ago Armstrong, sensing a strong Smith sentiment here, cabled Mellon that he would like to communicate with him on "ways and means." Shortly afterward Armstrong received a cablegram fixing the date for the telephone talk at 10 a. m. yesterday.

Reads Description; Spots the Man.

By the Associated Press.

CHICAGO, Aug. 30.—C. C. Campbell, who police said was a check forger, wanted on forgery charges in many cities, is under arrest here. A detective who had just read a description of Campbell in a hotel lobby saw the man talking with a desk clerk about cashing a check. Cities where he is wanted include St. Louis, police said. Campbell had been employed as a salesman.

BROTHER FORMING EXPEDITION TO HUNT ROCKFORD FLYERS

William Cramer Explains Plans to Locate Parker Cramer and Bert Hassell.

By the Associated Press.

CHICAGO, Aug. 30.—Organization of a relief expedition to locate the missing monoplane Greater Rockford was the hope today of William Cramer of Clarion, Pa., brother of Parker Cramer, who with Bert Hassell disappeared Aug. 19 en route to Mount Evans, Greenland.

Cramer arrived here to promote plans of the Flight Committee of Rockford, Ill., where the flyers took off Aug. 16. The committee has asked the United States navy to co-operate in a search of Arctic territory should the venture be undertaken.

If an expedition is begun, Cramer explained, a plane would be taken to Harbor Grace, Newfoundland or other northern point, to be transported to Greenland by boat. The plane would explore territory on the southwest coast of Greenland where the flyers are thought to have been forced down, he said.

No definite word has been received from the missing aviators since early the morning of Aug. 19, when signals indicated they were off Cape Chidley.

Her Iceman's Love Grew Cold.

CINCINNATI, O., Aug. 30.—The love between H. B. Wellman, Cincinnati iceman, and Mrs. Wellman has frozen, so the wife has gone into the ice business in competition next door to her former husband. She is now the only icewoman in Cincinnati. A year ago she divorced Wellman for coldness and neglect.

WOMAN DIES OF TETANUS

Attack Develops From Fracture of Finger Suffered in Fall.

A Coroner's inquest will be held in the case of Mrs. Bertha Frerck, 69 years old, 5450 Morganford road, who died Tuesday at the Lutheran Hospital of tetanus.

On Aug. 18 she was walking on Morganford road near Bates street, where sidewalks are lacking, and stumbled on a loose board, fracturing the little finger of her left hand, which later became infected.

TRAVEL AND RESORTS.

To Historic Ste. Genevieve
LABOR DAY, MONDAY, SEPT. 3

Steamer Cape Girardeau

Leaves 9 a. m.; returns 11 p. m. One hour for sightseeing. Meals Table d' Hote. Sandwiches. Rooms extra. Music and Dancing. Fare $1.50. Buy tickets in advance. American Express Co., 9th & Locust. Eagle Packet Co., Foot Locust.

ALL EXPENSE RIVER TRIPS

On the famous Cape Girardeau to the historic town of Cape Girardeau. Starting Tues., 5 P. M., Ret. Fri., 6 A. M. Starting Fri., 5 P. M., Ret. Monday, 6 A. M. An enjoyable, restful trip on the newest and finest steamer on the river—$14.00.

On the Golden Eagle up the placid Illinois River to Peoria. Starting Tues., 3 P. M., Ret. Fri., 8 A. M. Starting Sat., 3 P. M., Ret. Tues., 8 A. M. A trip unequaled in scenic beauty—$13.50 American Express Co., 9th and Locust. Eagle Packet Co., River and Vine.

PERMANENT WAVES

Marcel or Round Curl with Ringlet Ends. All expert operators. Old permanents rewaved.
Shampoo and Finger Wave $1

$5

Open Evenings by appointment.
CHestnut 8685

Thousands of Satisfied Customers
Supervision of Maybelle Lieberstein

IDEAL BEAUTY SHOP Holland Bldg. 211 N. 7th St. Third Floor

Karges Quality Hosiery

End-of-Month Sale of Broken Lots

QUALITY HOSIERY

A Once-a-Month Bargain Opportunity

$2.50 $1.95
$1.65 $1.50
Values

Sacrificed Because of Broken Sizes

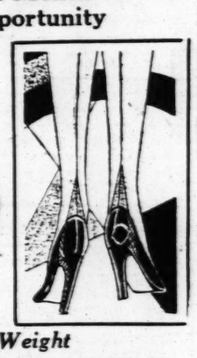

ALL FULL FASHIONED PER PAIR $1.29

No. 300 Service Weight

A Wonderful Semi-Chiffon and All-Silk Chiffon

All Silk and Lisle Reinforced—We Promise Rare Values.

821 Locust St.

moderately priced lizard sandal

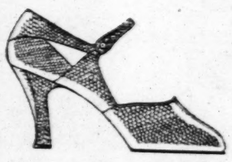

this fashionable sandal is developed in the very modish genuine lizard in black or brown.

yet it is offered at swope's at the surprisingly low price of $13.50

hosiery

beach tan is the new shade for wear with this season's brown footwear. fine, clear chiffon with picot tops $2.95

Swope Shoe Co.
OLIVE AT 10th ST.

It Is Far Too Hot for Sweep-Into-the-Dustpan Drudgery!

Clean Quicker, Easier, Better and Keep Cool While You Do It, with the

HOOVER

It Beats . . as it Sweeps . . as it Cleans

HOOVER Gets More d.p.m. dirt-per-minute

The accurate measure of electric cleaner efficiency is the volume of dirt it removes per minute.

The drudgery of house cleaning fades away when you let Hoover take over the job of cleaning your floor coverings. All you need to do is guide it over the rugs—Hoover gathers in the dirt, leaving rugs spic and span; thoroughly cleaned. . . . Hoover works quickly, while you take things easy—does the work in time for you to get out-of-doors for many hours, instead of spending them with broom and dust pan. . . . You can easily own a Hoover

ONLY $2 DOWN

Balance in Easy Payments With Your Electric Bills

See the Hoover in our 12th Street Store . . . or in any of our branches . . . We will gladly show you how easy it is to use, and how easy it is to own. . . . If you wish, we will send a representative to your home. Phone MAin 3222.

Liberal Allowance On Your Old Cleaner

UNION ELECTRIC LIGHT AND POWER CO.

12th and Locust

Grand at Arsenal (LAclede 9510) | Wellston, 6304 Easton Ave. (Absay 2606) | Webster Groves 231 W. Lockwood Ave. (Hilland 3401) or (WEbster 3000) | Lusemburg 249 LaMay Ferry Rd. (RIverside 0870) | Delmar at Euclid (FOrest 7015)

CHARGE PURCHASES MADE FRIDAY NOT DUE UNTIL OCT. 1ST

Scruggs-Vandervoort-Barney

Hours of Business: Daily 8:30 to 5:00—Saturday 8:30 to 5:30
Olive and Locust, From Ninth to Tenth

The August Sale of Furniture

Offers Extraordinary Values for the Home **10% to 50%** *Less Than Ordinary Prices on New Special Merchandise*

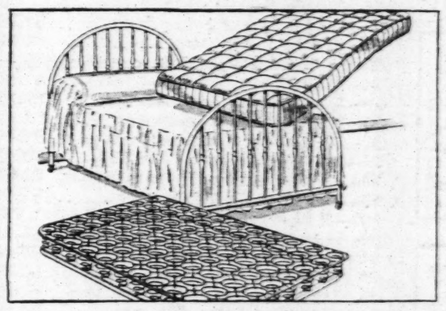

Simmons Group

3 Pieces—Complete as Shown

$29.75

Simmons Bed of Windsor type with nine turned fillers, attractively finished in walnut or green. Full or twin size, special **$11.00**

50-pound Mattress of fine layer felt, covered with high-grade ACA ticking. Roll edge. Neatly stitched **$11.75**

90-coil Spring with helical tied top. Resilient and very comfortable **$7.00**

ALL PIECES SOLD SEPARATELY

Daybed and Pad, coil spring. Metal finished in walnut. Open to full size. Regularly $28.50, special **$22.50**

Metal Bed finished in walnut. Graceline tubing. Full or twin size. Regularly $13.75, special **$9.75**

Occasional Chair. The framework is genuine mahogany. Damask in old red or soft green makes a charming cover. Loose cushioned seat and back. Regularly $59.00. **$45.00**

Chaise Longue of exceptionally fine construction, covered with cretonne of various colors. Special **$39.75**

Solid Mahogany Secretary

$45.00

Regular $65.00 Secretary of exceptional construction. Three drawers in base. Book cabinet on top.

Tubseat Boudoir Chair

$24.75

Regular $32.50 Chair of very fine workmanship, upholstered in bright fabrics suitable for the boudoir or living room.

Three-piece Sunroom Suite—sofa, chair and rocker of fiber with seats and backs upholstered in tapestry and mohair. Regularly $180, for **$75.00**

Occasional Table with six legs. Hardwood mahogany finish. Regularly $21.75, for **$17.75**

Boudoir Chairs overstuffed with spring seat. Covered in colorful cretonnes. Special **$11.95**

Three-piece Sunroom Suite with removable cushions covered in cretonne of good quality. Choice of colors. Regularly $89, for **$42.50**

Gateleg Table with mahogany veneers on hardwood. Top 34x48 inches. Regularly $26.50, for **$19.75**

Large Wing Chairs, overstuffed. Covered with tapestry or moquette. Regularly $65, for **$49.00**

Furniture Shop—Fifth Floor.

SPECIALS! MAKING THE LAST DAY AUGUST'S SUPER SAVINGS DAY!

Charge Purchases Friday Payable in October

(Reg. U. S. Pat. Off.)

Kline's

606-08 Washington Ave.—Thru to Sixth St.

Deferred Payments Arranged in the Will Call

Fur Charges Payable in November

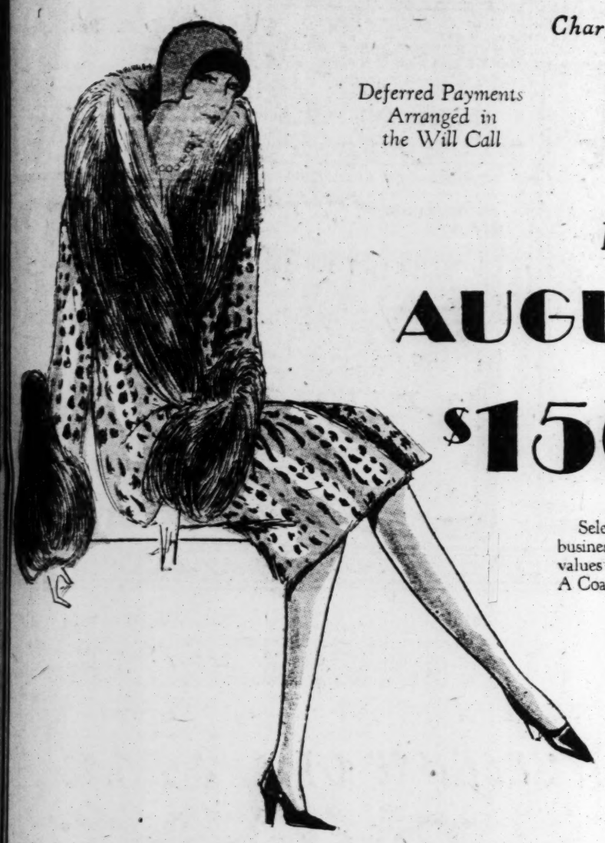

Friday—Last Day in the

AUGUST FUR SALE

$150 *Reasonable Deposit Holds Any Coat* $195

Select a Coat Friday and save! All fur prices will advance at the close of business Friday night. The August Sale this year has brought us the finest values in many years. A fine selection of exceptional garments to choose from. A Coat may be selected now and payment arranged in several convenient ways.

Notable Fur Values Featured at

A group comprising such excellent peltries as Natural Siberian Squirrel, fine Caracul, Hudson Seal (Dyed Muskrat) Jap Weasel, Smart Ocelot and the new Buffrat (Buff tinted Muskrat). $295

OTHERS $395 TO $2500

Fur Salon—Third Floor.

Specially Purchased for This Event!

SALE! NEW FALL DRESSES

Every Dress at a Very Definite Saving!

New Satins! Navy Georgettes! Travel Crepes! Canton Satins!

$13.95

New Browns! New Red Tones! New Blues! Smart Black!

Here is a royal opportunity to have some brand-new Autumn Frocks at a real saving. We obtained the lovely new fashions from several high-grade makers and the price was such we are able to pass them on considerably below the usual price for equal quality. The season's smartest details are all to be found in one or another variation.

Modes for Misses 14 to 18 — Modes for Women 36 to 42 — Slender Modes 42 to 48

KLINE'S—Fourth Floor.

Friday—Last Day in the

AUGUST COAT SALE

These Low Prices Will Not Prevail After Friday!

$58

Charge Purchases Payable in November

Always—you are able to find the season's choicest Coat values in the August Sale. Coats with every attention to detail, Coats which boast the season's best peltries — the loveliest Coats we are able to assemble are in the August Sale.

$78

Deferred Payments Arranged in the Will Call

$10 Deposit Will Hold Any Coat

KLINE'S—Third Floor.

BASEMENT

Sale! One Price for Two Dresses!

NEW FALL DRESSES

Brand-New Irresistible Values!

The Basement Store brings the crisp new frocks at this early season tempting price! Take advantage of such a rare opportunity. Every new material. Every wanted mode. All the smartest colors.

MISSES' SIZES WOMEN'S SIZES SIZES FOR LARGER WOMEN

2 FOR $15

KLINE'S—Basement

BASEMENT

WINTER COATS

Feature Groups

$25 $39

When it comes to Coat values the Basement Store has a great reputation. Come in and see what really remarkable garments we have assembled. Newest modes and fur trims.

ALL SIZES

KLINE'S—Basement

NEW YORK LABOR INDORSES GOV. SMITH

State Convention's Action Is Unanimous—Expects Him to Improve Judiciary.

Special to the Post-Dispatch.

ROCHESTER, N. Y., Aug. 30.—A resolution indorsing the candidacy of Gov. Smith for the presidency was adopted by the annual convention of the New York State Federation of Labor today.

The vote was by acclamation. Two of the dissenting delegates succeeded in having their "noes" recorded after the noise incident to the vote had subsided.

If Gov. Smith is elected it means the appointment of Justices of the Supreme Court of the United States who are friendly to labor, Daniel J. Tobin, treasurer of the American Federation of Labor, told the convention yesterday.

"No decision favorable to labor," said Tobin, who is also president of the International Brotherhood of Teamsters, "has been handed down by the Supreme Court of the United States since William H. Taft went upon that bench. William Allen White says that three or more Judges of that court are about to retire.

"Can you realize the power of a President who, when those vacancies occur, will name men who are friendly to the aspirations of labor? You can enact all the laws you wish, but unless you have a judiciary whose hearts and souls respond to the masses of the working people, your legislation is no good.

"If the policies of Coolidge and Harding are to be carried out there is not much hope for progress, judicially or otherwise, for labor. It is your duty as trades unionists to tell the country where you stand as to the candidates of the two great parties."

Compares Parties' Labor Planks.

George R. Lunn, Public Service Commissioner, also advocated indorsements of Gov. Smith, although he did not call him by name.

Tobin compared the labor plank in the platforms of the two parties, asserting the Democratic party has been more specific and more sympathetic to the labor movement.

"No man living could have made a clearer exposition of his attitude toward organized labor than the Democratic candidate in his speech of acceptance," said Tobin. "No man feeling that he was in duty bound to say something to get the labor vote could have made a more elusive statement on labor than did the candidate of the opposition party.

"As far as labor is concerned we know nothing seriously wrong with him. He has always expressed sympathy with labor, but has never held an elective office of any kind. In the offices that he has held he has rendered splendid unselfish service. He was a millionaire at 30. He made his money honestly. He is above suspicion from a monetary standpoint."

Touches on Other Issues.

Here Tobin made the declarations on the necessity of securing a friendly judiciary. Previously he had touched on unemployment, saying the figures of the Department of Labor are worthless because "collected by underpaid men who will take any figure you may give, with the Republican party ignoring them."

Millions of men, he said, are idle, with the Republican party ignoring the situation. He also declared against any change in the immigration law, asserting the "bootlegging of immigrants with those coming in through regular channels" was making the situation worse.

Locomotive Firemen and Enginemen of New York Indorse Smith.

Special to the Post-Dispatch.

ALBANY, N. Y., Aug. 30.—Gov. Smith was indorsed last night as the choice for the presidency by the legislative board of the Brotherhood of Locomotive Firemen and Enginemen of New York State. The indorsement was given, according to the formal resolution, for the purpose of "not only honoring an outstanding friend of labor, but also in part to discharge an obligation of labor" to the man who has been its consistent friend.

The resolution was adopted unanimously at the biennial session of the board, which is in session for several days.

Pressmen's Convention Wildly Applaud Mention of Smith.

Special to the Post-Dispatch.

PRESSMEN'S HOME, Tenn., Aug. 30.—The mention of Gov. Smith's name occasioned a tremendous ovation at the International Printing Pressmen's Union convention yesterday. George L. Berry, president of the union, was explaining how he came to accept the appointment as chairman of the labor bureau of the National Democratic Committee. After he had finished the convention almost unanimously approved his acceptance of the post.

Berry's speech was in the nature of a Smith campaign talk. "The advocacy of Gov. Smith and Senator Robinson of remedial legislation affecting the workers of America, men, women and children, in industry is beyond criticism," Berry said. "They have advocated legislation for the protection of men and women of industry that has challenged opposition successfully."

Gangsters Kill Taxi Driver.

CHICAGO, Aug. 30.—Gangsters took Tony Soverino, a taxi driver, "for a ride" in his own cab last night. Police found him slumped over the wheel of his cab. Two bullets had been fired into the back of his head.

WHOLE STREET CAR ZONE FARE SYSTEM TO BE INVESTIGATED

State Commission Consolidates All Cases Against Public Service Co.

The Missouri Public Service Commission announced today that it would conduct an investigation of the entire structure of zone fares of the St. Louis Public Service Co.

To that end it has ordered all pending zone cases before it consolidated. Three county communities, University City, Moorlands and St. Peters, have applied to the Public Service Commission for free transfers from city lines. Overland is asking that the company be enjoined from changing its zones on the Creve Coeur line in a manner that will make half of Overland pay two fares to the Delmar loop.

Stops STOMACH PAINS

ZINSEP Compound puts an end to stomach suffering. And it's quick in its action, too. Relieves ulcers, indigestion, bloating, bad breath, sick headache, dizziness, nausea, vomiting, heartburn, sour and gassy stomach. Thousands joyously recommend it. Mr. Joe Weninger of Milwaukee, Wis., writes that he was troubled with ulcers of large intestine and doctored for more than a year without obtaining any results. "I got more relief from one bottle of ZINSEP Compound than all previous doctoring," he says. Remember, ZINSEP doesn't cost you a cent if it fails to benefit you. Your druggist guarantees it. Get a bottle TODAY. At all druggists.

Sold and guaranteed by WALGREEN CO. STORES and all other good druggists everywhere

Final Clearance! All Summer Footwear $2.85

Choice of our Summer stocks of White Kid, Blonde Kid, Parchment and Gray Kid. All sizes but not in every style.

Kline's

606-08 WASHINGTON AVE. Thru to Sixth street.

We Will Replace Your Old BATH TUB With This New One Completely Installed $17.85 CASH and $6.60 per month for 6 months

Get our time-payment prices on all plumbing and heating. Phone GRand 1113

A. J. BUCKEL PLUMBING & HEATING CO. 3225 Park Av.

Instant Relief For HAY FEVER

SinuSeptic stops itching, sneezing, and sniffling. Dries watery, smarting eyes. Soothes and clears nasal passages. Allays attack if used in advance. Successfully tested 7 years in private practice by a prominent St. Louis physician. Thousands of satisfied users now acclaim it! Absolute relief or your money back.

SINUSEPTIC FOR THE NOSE 50c

Highly recommended for Sinus Trouble, Head Colds, and Catarrh. SinuSeptic washes away the drainage from the sinuses and rids the nasal cavity of toxic secretions.

Nozol Quickly Relieves Hay Fever

Why suffer from hay or rose fever or summer colds when Nozol gives immediate relief? A few drops of Nozol before retiring will end sleepless nights and miserable days. The cooling oils of Nozol strengthen the irritated membrane of the nose and render it immune against germ attacks. Start this pleasant treatment at once. Physicians and druggists hail Nozol as the world's most effective hay fever remedy.

40c Size or large Family Size $1.00

Heals Legs By New Method

Send for free book which teaches you how to stop aches, pains and cramps and prevent swelling of the legs from varicose veins. The New VISCOSE METHOD increases the return flow of circulation, which positively heals leg sores and ulcerations without being confined to bed. Write now or call. Office hours: 9 a. m. to 5 p. m. daily, except Saturday, 9 a. m. to 1 p. m. Tuesday and Friday evenings until 8 p. m.

P.-D. Viscose Ambulatorium

Room 516, Central National Bank Bldg., 506 Olive St., St. Louis, Mo.

 ST. LOUIS POST-DISPATCH

TRIES TO QUIT CHILEAN CABINET TO WED PRESIDENT'S DAUGHTER

Minister's Resignation Rejected; Ibanez Expresses Confidence in Prospective Son-in-Law.

By the Associated Press.

SANTIAGO, Chile, Aug. 30.—Minister of Justice Osvaldo Koch tried to resign his post yesterday so that he might today marry Senorita Ibanez Quiroz, daughter of President Ibanez. The resignation was impelled, he said, in order that he might retain his freedom of action after his marriage. President Ibanez declined to accept the resignation and expressed full confidence in his daughter's fiance and requested him to continue in office.

Sunday, Sept. 2—Down the Mississippi

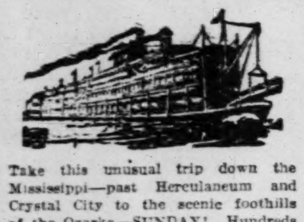

Take this unusual trip down the Mississippi—past Herculaneum and Crystal City to the scenic foothills of the Ozarks—SUNDAY! Hundreds will want to go, so avoid disappointment by securing tickets now. Boat leaves at 9:30 A. M. returns at 7 P. M. Advance fare, 75c, children 25c.

Grand Venetian Carnival

Two hilarious fun festivals—Saturday and Sunday nights, September 1 and 2. Novelties, favors—everything for a wonderful time! The same both nights. The last 2 dancing trips of the season on the big St. Paul—don't miss 'em. Information, phone MAin 4040.

Steamer St. Paul

Many Remedies Tried—*then Resinol*

Cincinnati, Ohio—"For the past year I have been bothered with eczema on my feet and limbs, from which I suffered the greatest agony and found sleep almost impossible. I tried all kinds of remedies, even prescribed treatments, but got no relief. A friend suggested Resinol Ointment and I tried it at once. After applying Resinol Ointment I was able to sleep well all night for the first time in months. I am now entirely well."—(Signed) J. Cal. Wells.

In thousands of homes, Resinol Soap and Ointment are stand-bys for all forms of eczema, rash and other skin disorders. Put on the Ointment overnight. Then wash off with Resinol Soap in the morning. Use Resinol Soap, too, as your exclusive toilet soap. *At all druggists.*

For free sample of each, write Resinol, Dept. 36, Baltimore, Md.

Resinol

ADVERTISEMENT

Choking Spasms Quickly Checked

A Simple, Easy Relief From Hay Fever and Asthma

Next time you sit down on the edge of the bed gasping and choking—

Do this—

Light a "cigarette" of Dr. Blosser's Remedy. Draw deep! Get its soothing vapor way down into your lungs! Then see how that awful pressure eases away, the spasms of wheezing cease, and your breath comes easily and naturally again.

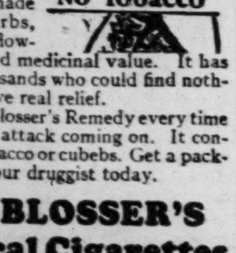

Dr. Blosser's Remedy reaches right down to the root of the trouble. The soothing smoke penetrates to the tiny air passages. It is made only of herbs, berries and flowers of proved medicinal value. It has helped thousands who could find nothing that gave real relief.

Use Dr. Blosser's Remedy every time you feel an attack coming on. It contains no tobacco or cubebs. Get a package from your druggist today.

DR. BLOSSER'S Medical Cigarettes

ADVERTISEMENT

Stomach Disorders First Revealed by Coated Tongue

Your tongue is nothing more than the upper end of your stomach and intestines. It is the first thing your doctor looks at. It tells at a glance the condition of your digestive system—and physicians say that 90% of all sickness starts with stomach and bowel trouble.

A coated tongue is a danger signal of those digestive disorders which lead to so many kinds of serious illness. It tells why the least exertion tires you out; why you have pains in the bowels, gas, sour stomach, dizzy spells.

Coating on the tongue is a sign that you need Tanlac—the medicine which has helped thousands who were physical wrecks from stomach and bowel troubles—who had "tried everything" in vain and about given up hope.

Tanlac contains no mineral drugs; it is made of barks, herbs and roots. Get a bottle from your druggist today. Your money back if it doesn't help you.

Tanlac

52 MILLION BOTTLES USED

UPPER RIVER TONNAGE SURVEY TO BE MADE

Valley Association Prepares Evidence in Fight for 9-Foot Channel.

A survey of tonnage available for the Upper Mississippi barge line, provided the six-foot channel is deepened to nine feet, will be conducted by a Mississippi Valley Association committee of traffic experts of 17 cities, it was announced yesterday.

Evidence gathered by the committee may be submitted at a hearing of Major-General Edgar Jadwin's board of engineers. Gen. Jadwin wired yesterday to James E. Smith, president of the association, in reply to Smith's telegram of protest against a report of the Rock Island District Engineer, said to hold that prospective tonnage does not warrant the cost of a survey for the nine-foot channel.

"Report of the District Engineer has not yet been received," Gen. Jadwin telegraphed. "After study and comment by Division Engineer it will go to the board of engineers for review. Before taking action the board will hold a hearing as requested by interested parties."

Gen. Thomas H. Jackson of St. Louis, Western Division Engineer and president of the Mississippi River Commission, was engrossed with the report today and, [illegible] a thorough study of it, declined to comment.

Gen. Jadwin's fairness in giving the Upper River hearing was complimented by Lachlan Macleay, secretary of the association, who departed to confer with traffic experts and organize the survey. Advocates of river development point out that a major stretch of six-foot channel in a river system of nine-foot channels throttles the service, and that tonnage handled on lines which must have two types of equipment, to fit the two types of channel, is a poor indication of tonnage that would be available if the channel improvement were completed.

Rock Island authorities were notified yesterday by Gen. Thomas Q. Ashburn, head of the Inland Waterways Corporation, to go ahead with their plans to build a $230,000 rail-and-water terminal for the Upper Mississippi barge line. The city has voted $230,000 of bonds to finance the terminal, for which the other two of the Tri-Cities, Moline, Ill., and Davenport, Ia., were competitors. The original report of the corporation's consulting engineer recommended Rock Island as the site. A hearing of the other cities' arguments against Rock Island was held last month, but the engineer's revised report answered the arguments and reiterated his first choice.

ST. LOUIS LOW AMONG CITIES IN TUBERCULOSIS DEATH RATE

Survey by Insurance Company Shows 523 Deaths From Disease Here Last Year.

Special to the Post-Dispatch.

NEW YORK, Aug. 30.—The Spectator, insurance journal, publishes an article by Frederick L. Hoffman, consulting statistician for the Prudential Insurance Co., showing that in 50 cities which in 1927 had a population exceedng 30,000,000, the death rate for pulmonary tuberculosis has declined from 174.4 per 100,000 in 1910 to 73.7 in 1927. In other words, while the population of these cities has increased by about 50 per cent, the death rate from pulmonary tuberculosis in the same period of years has declined by just about 50 per cent.

"The essential reasons for the reduction," the article says, "are to be found first in higher wages, yielding better nutriton and resulting in increased disease resistance. Second, shorter hours, resulting in a lessening of industrial fatigue, and as a conseuqence a higher disease resistance. Third, decidedly better workshop conditions, providing better light, ventilation and most of all, the removal of health injurious or poisonous dusts. Aside from the foregoing, the reduction in gross intemperance, which is now relatively rare among the mass of population, has unquestionably a bearing upon the declining rate."

A supplementary tabulation of deaths from pulmonary tuberculosis during 1926-27 in 135 American cities, which had an aggregate population of more than 36,000,000, shows the death rate during 1927 was only 69.5 per 100,000, against 75.9 during the preceding year. The rate increased in 49 cities and declined in 86. The statistics show St. Louis had 482 deaths in 1926, with a rate of 58.1, and 523 deaths in 1927, with a rate of 62.3. St. Louis and Pittsburg have the lowest rate among the large cities.

GAS DRYER CAUSES $1500 FIRE

William Delphey, Printer, Is Burned Fighting Flames.

Fire caused by an overheated gas dryer caused $1500 damage at the Robertson Envelope & Printing Co., 18 South Sixth street, at 2 o'clock this morning.

William Delphey, a printer, suffered burns of both hands in fighting the flames pending the arrival of firemen.

Sea Too Rough for Pedal Boat.

By the Associated Press.

HAMBURG, Germany, Aug. 30.—The North Sea proved too boisterous for the tread-boat in which Header and Hirschberg, two local sailors, intended to pedal their way across the Atlantic. They made several unsuccessful attempts to launch their craft at Cuxhaven and then gave up the trip entirely. The men had planned to work in relays, four hours on and four off. By this method they had hoped to cross the ocean by foot-power.

HOLDUPS GET $75, ADVISE VICTIMS NOT TO GET EXCITED

Force Proprietor of Barbeque Stand and Wife to Lie on Floor; Motorist Robbed.

Three armed men entered a barbeque stand at 5916 West Florissant avenue last midnight, and took $75 after forcing William Diestelkamp, the proprietor, and his wife, Sadie, to lie on the floor. The men, one of whom remarked, "don't get excited, this is just a stickup," escaped in an automobile.

Earl Self, 3682 Olive street, reported to police that he was robbed of $5 by two men, who knocked him unconscious when he was slow in raising his hands in a holdup on the Lemay Ferry road, near Telegraph road, last night. Self said he stopped his machine when one of the men shouted, "turn up the side road," believing the men to be officers. The men escaped in a machine driven by a third man.

Hearings on Flood Control.

BEARDSTOWN, Ill., Aug. 30.—Senator A. S. Cuthbertson, chairman of the Illinois Valley Flood Control Commission, has made arrangements for the third of the commission's hearings to be held here Sept. 6, following one at Chicago Sept. 4, and another at Peoria, Sept. 5. Flood damage between Havana and Florence will be discussed at the hearing here.

SCHOOLS AND COLLEGES SCHOOLS AND COLLEGES

To Walk Right Into Success

A BUSINESS EDUCATION IS A NECESSITY. The Speedwa School, 3107 N. Grand, has exceptional facilities for giving a business training. This school has the largest equipment of Remington Noiseless Typewriters of any businss school in the United States.

Enroll NOW in Either DAY or NIGHT School

Speedwa School, Inc.

SPEEDWA BLDG. 3107 N. GRAND COlfax 4200

Send for Free Book of Information

Name .... Address....................

SCHOOLS AND COLLEGES SCHOOLS AND COLLEGES

School of Commerce & Finance

SAINT LOUIS UNIVERSITY

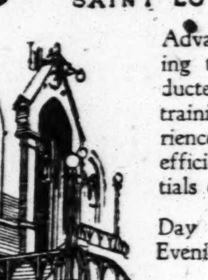

Advanced Courses in Business leading to a University degree. Conducted by specialists of University training and of wide practical experience .... Affording a broad and efficient education in all the essentials of modern business.

Day Sessions open September 14
Evening Sessions open Sept. 28

For catalog—entrance requirement, etc., address Secretary.

SCHOOL OF COMMERCE AND FINANCE

ST. LOUIS UNIVERSITY

Callouses

Quick, safe, sure relief from painful callouses on the feet

Dr. Scholl's Zino-pads

At drug shoe and dept. stores

SCHOOLS AND COLLEGES

Benton College of Law

George L. Corlis, LL. D., Dean. Established 1896

Evening Sessions

DEPARTMENTS:

Collegiate........Four Years—Diploma
Modern Education Four Years—B. C. S.
Undergraduate Law. Four Years—LL. B.
Postgraduate Law...One Year—LL. M.

SATURDAY AFTERNOON COURSES
Sociology, Psychology, Vocabulary Building and Public Speaking.

Free Catalogue JEfferson 0545
3630 Delmar Bl. Registration Open

SCHOOLS AND COLLEGES

THIS IS REGISTRATION WEEK

Courses Offered

Complete Business Training
Secretarial Course
Bookkeeping Course
Stenographic Course
Typewriting Course
Accountancy, Law and Economics (Individual Instruction and Class Work Offered in all Courses)

Day and Evening Classes—Monthly Payment Plan
Write or Phone Today for Catalog

RUBICAM Business School

4931-33 Delmar Boulevard
3469-75 S. Grand Boulevard
FOrest 0098—LAclede 0440

STOP just inside the door and see our beautiful, new CREST gilt-edge Playing Cards. Six different colors.........59c

GARLAND'S

INCORPORATED

A deposit holds any Coat, storage free, until the wearing season. Coats charged now will be payable in November.

Just Arrived! Another Purchase of

NEWEST AUTUMN DRESSES

Providing Irresistible Economy at

2 For $25

JUST when everyone needs and wants new Fall Dresses! Our good fortune in securing these charming new Frocks couldn't have been more opportune and the Frocks are just as smart, youthful and "vogue-ish" as they could be if they were chosen from the new Fall stock at the regular price. Some of the fabrics and colors are:

Satin ... Georgette
Crepe Elizabeth
Flat or Fancy Crepe
Georgette With Velvet
Crepe-Back Satin
Thin Woolens and Others

Autumn's Reddish Browns
Other New Browns from
Beige to Dark Sable
Rich Wine Tones
Pari-Blue ... Tan ... Gray
Navy, Black, Etc.

Whether you seek Frocks for afternoon wear, bridge parties or street... for business, travel, school or college ... whatever your type, color preference and size, this collection has been so carefully assembled that it should take but a few minutes, looking over the selection in your size, to find Frocks made for you.

Misses' ... Women's ... Extra Sizes

Dress Salon—Second Floor.

Friday Sale of

Silk-Top Chiffons

$1.29

3 Pairs, $3.75

Beautiful chiffons, very thin and clear, in Autumn shades, all perfect and full fashioned, with silk tops and feet invisibly lined with lisle.

Main Floor

The Last Day of the August Sale Presents

SAMPLE FUR COATS

ONE of the country's leading manufacturing furriers, whose creations are in such great demand that he has already contracted for his season's entire production, sold us his *sample line*, created from *his own personal selection of the choicest of peltry*.

The price concession we secured enables us to sell these handsome Sample Coats at the manufacturer's normal wholesale prices. Among the furs featured Friday at $98 to $288 are:

Natural Squirrel ... New Java-Dyed Squirrel
Mink-Dyed Weasel
New Buff, Silver, Golden or Dark Muskrat
Black or Light Shades in Caracul
Calfskin...Panther...Hair Seal...Baby Seal
Hudson Seal...Raccoon...Ocelot
American Broadtail...Scotch Mole...Etc.

So varied is this collection and so exceptional are the Furs at these prices that whatever type of Coat you seek, you will no doubt find it in this event...and at much less than you will find equal quality priced later in the season.

In the Enlarged Fur Salon—Third Floor.

Individual, One-of-a-Kind Models On Sale at

NORMAL WHOLESALF PRICES!

More Than 200 Sample Coats

$98 TO $288

Winter Prices, $150 to $400

OTHER FUR COATS In This Great Purchase to $1488

THOMAS W. GARLAND, Inc.—Sixth Street, Between Locust and St. Charles

We Give and Red...
Store Hours: 8:30 A. ...

FAMO...

Operated by The May Dept. Store...

BASEMEN...

A Timely Offe...

Girls' C...

Spec...

Fo... good ... warm... out ... trimm... years...

Girls ... of ... and ... to 14

Fall

Fashi... and ... readil... 7 to ...

Baseme...

Women...

Sample $4 to $... Grades, at Pai...

Dress Shoes, sport Shoes, everyday wear ... also res... too. Oxfords, straps, pu... styles, in black, brown an... to 4½.

Children's Shoes, ...

Slight seconds of the $2.45 ... straps and pumps, in blac... For school or play.

Baby Bun...

Of Esm...

$1...

Full ... and wit... bottoms ... in good ... bon. ... vidually

Basement ...

New 20...

1...

Neatly printed Chintz... colorfast designs. For chi...

Robe Cloth, Yd., 59...

Soft warm cotton fleece, i... dark color combination... For bathrobes, etc. ... inches wide.

Flannelette, Yd., 15...

Mill remnants of the ... grade white cotton Fla... nelette, in good 30-inc... width.

We Give and Redeem Eagle Stamps—Few Restricted Articles Excepted
Store Hours: 8:30 A. M. to 5 P. M. Daily—Saturday: 8:30 A. M. to 5:30 P. M.

FAMOUS-BARR CO.

Operated by The May Dept. Stores Co.—Stores in St. Louis, Los Angeles, Cleveland, Denver, Akron and Baltimore

BASEMENT ECONOMY STORE

A Special Purchase!

700 New Fall Hats

Usual $4 and $5 Grades, From Several Well-Known Makers

$3

¶ Just arrived! 700 shining new Hats that are as lovely as Fall's first days, and twice as desirable! Velvets...satins . . . felts—new shapes, new brim treatments, new flattering lines and colors. A very special purchase, indeed. The 700 women who choose their Fall Hats in this event will be extremely fortunate. Large and small head sizes.

Basement Economy Store

A Timely Offering of

Girls' Coats

Special Values at

$5.75

¶ For school wear! good quality material, warmly lined throughout and nicely fur trimmed. Sizes 7 to 14 years.

Wash Dresses *$1.25 Value* **89c**
Girls' Wash Dresses of prints, chambrays and ginghams. Sizes 7 to 14.

Fall Frocks, $1.49
Fashioned of prints and ginghams and readily washable. Sizes 7 to 14.

Basement Economy Store

Continuing the Offer of

Boys' Suits

With Tailored Vests

$9.77

Two - trouser Suits, each with a neatly fitting vest, and single or double breasted coat, well tailored of all-wool fabrics. In blue, tan and green. Sizes 8 to 15.

The "Commodore" *Special at* **$4.95**
A double-breasted rubber coat and a rubber helmet to match—both completely waterproof! Sizes 4 to 10.

Knickers, $1.95-$2.95
Boys' lined Golf Knickers; wool and wool mixtures; full cut. 6 to 16.

Basement Economy Store

Women's Shoes

Sample $4 to $5 Grades, at Pair . . **$1.95**

Dress Shoes, sport Shoes, Shoes for business and everyday wear . . . also restful Arch Support Shoes, too. Oxfords, straps, pumps, and various novelty styles, in black, brown and bright colors. Sizes 3½ to 4½.

Children's Shoes, *Pair*.....$1.75
Slight seconds of the $2.45 to $3.95 grades. Oxfords, straps and pumps, in black, tan and other leathers. For school or play.

Basement Economy Store

Baby Buntings

Of Esmond Cloth

$1.95

¶ Full cut, With and without button bottoms, trimmed in good grade ribbon. Each individually boxed.

Basement Economy Store

$1.95 Curtains

$1.28 *Set*

¶ Of good grade voile, with neatly trimmed valance and tie-backs to match. Each Curtain is 2¼ yards long, and full width.

Damask
Slightly imperfect $2.95 grade, in lustrous all-over and striped patterns. Full 50 - inch width. Yard **$1.37**

Prints
49c to 69c rayon and cotton casement Prints, in neatly printed floral patterns. Special at, yard **38c**

Basement Economy Store

New 20c Chintzes

15c *Yard*

¶ Neatly printed Chintzes, 36 inches wide, in attractive colorfast designs. For children's frocks, etc.

Robe Cloth, Yd., 59c
Soft warm cotton fleece, in dark color combinations. For bathrobes, etc. 36 inches wide.

Breakfast Sets, $1
51x51 cotton crash cloth, neatly bordered, and four matching napkins. Colorfast.

Flannelette, Yd., 15c
Mill remnants of the 25c grade white cotton Flannelette, in good 30-inch width.

Ginghams, Yd., 15c
32-inch wide dainty checks, plaids and plain shades, remnants of the 25c grade.

Basement Economy Store

9x12 Rugs

Of the $9 Grade ... **$4.98**

¶ Felt-base Rugs with a heavy wear-resisting finish of baked enamel. For bedroom, kitchen, etc.

Basement Economy Store

Wash Crepes

Of the $1.49 Grade at, Yard **$1.29**

¶ Plain, pretty colors and soft, clean whites in this silk of good quality. It will wash easily. 40 inches wide!

Basement Economy Store

FLORANADA CLAIMS MUCH EXAGGERATED

Company Had $20,000,000 Project but Not a Chance in the World.

By Leased Wire From the New York Bureau of the Post-Dispatch.

NEW YORK, Aug. 30.—Knowing that contemplated improvements to the Floranada Club, society real estate venture at Fort Lauderdale, Fla., whose failure cost its backers $6,000,000, would have cost $20,000,000, thus forcing sale of lots, the American-British Improvement Corporation, holding company nevertheless mailed advertising brochures to prospective patrons declaring that the company had ample money to complete the project.

So much did M. D. Carmichael, attorney for Benjamin Hoffman, builder, whose claim of $121,000 against the American-British Improvement Corporation occasioned the bankruptcy hearing yesterday, elicit from witnesses testifying before Referee in Bankruptcy Stephenson.

Withdrew Money From Bank.

It also was developed that the corporation's money in two Florida banks was withdrawn shortly before the voluntary petition in bankruptcy was filed, and that officers of the corporation were in the habit of keeping company funds in their personal bank accounts.

A further hearing will be held Sept. 20. Mrs. E. T. Stotesbury, mother of James H. R. Cromwell, president of the corporation, has been subpenaed.

Bernard R. Hodge, vice president and treasurer of the holding company, admitted the $20,000,000 plan and said there was not a "chance in the world" that this indebtedness could have been met except from the sale of lots.

Firm's Funds in His Own Account.

As to banking methods, Hodge admitted he had carried from $50,000 to $100,000 of the company's funds in his own name. Mrs. Stotesbury and Mrs. Horace Dodge, widow of the motor manufacturer and mother-in-law of Cromwell, he said, wired a $200,000 loan to the corporation at Fort Lauderdale. These funds were turned over to the corporation at once, he said, adding that the books of the company would bear him out, but he said he "had no idea" of what became of his personal check book, bank books and other records of these transactions. Mrs. Dodge and Mrs. Stotesbury put up $450,000 toward liquidation of debts, he said. Mrs. Dodge's total contribution he put at $1,000,000. Mrs. Stotesbury lost $750,000, he said.

All legitimate creditors, he insisted, have been paid off with only some $150,000 in fees claimed under contracts made on a contingent basis outstanding. These, according to Carmichael, approximate $250,000.

15 NEW SCHOOL TEACHERS TO AID ESKIMO CHILDREN

Americans Leave Seattle for Six Weeks' Voyage to Frozen Arctic Ports.

By the Associated Press.

SEATTLE, Wash., Aug. 30.—Arctic exile holds no terror for 15 young school teachers who are on their way to Alaska in the stanch little U. S. S. Boxer.

They will augment and take the places of other instructors. For a year the teachers have no communication with the outside world. Once a year the little cutter goes to the frozen ports near Point Barrow, taking food, supplies, books and a new batch of teacher recruits. Coming back it returns those teachers, whose terms have expired, and fills its holds with commodities of the country.

There are 95 Government schools, enrolling between 4000 and 5000 Eskimo children, and in spite of the hardships of the job there always are more applicants than places to fill, says Dr. William Hamilton, chief of the Alaskan division in Washington.

It takes the Boxer six weeks to plow its way to its destination.

In the more isolated villages, where the school teacher often is the only white person for hundreds of miles, married couples are sought to take the posts. Mr. and Mrs. Raymond L. Wolfe have completed a term in one of the more inaccessible villages, and they assert the experience has been invaluable.

SLAIN BLIND PIG OPERATOR IS IDENTIFIED AS MARQUIS

Montreal Newspaper Says Resort Owner Was of Noble Family of Naples.

By the Associated Press.

MONTREAL, Ont., Aug. 30—The Montreal Gazette says members of the Italian community here who knew the Marquis Luigi intimately assert that he and Luigi Patricia, 60 years old, who was shot in his "blind pig" eight days ago, were the same person. The man died Saturday, and notices appeared announcing the sudden death of the Marquis on the same day.

The Marquis, son of the late Marquis and Marchioness de Luigi of Naples, had been in Montreal since 1912, the Gazette says, having left his native land because of the enmity of certain secret societies there. The Marquis arrived in the United States but after having some difficulties with the American immigration authorities he came to Canada where he became a citizen.

LIQUOR RUNNERS IN CANADA MAINTAIN SPIES IN DETROIT

Are Informed When Way Is Clear for Dash to U. S., Testimony at Windsor Trial.

By the Associated Press.

WINDSOR, Ont., Aug. 30.—Testimony that liquor runners on the Detroit river are notified from some mysterious source in Detroit when the coast is clear for a dash into the United States has been given by Benjamin Longley, dock manager for the Michigan Transit Co. He was a witness in the trial of his company, charged with illegal storage of liquor.

"We get telephone calls from Detroit informing us 'let the boys come over now, it's all right,'" he said. He added he did not know the source of the calls.

William Harbert, an officer of the Michigan Transit, testified as to business arrangements between bootleggers who buy liquors and the runners who deliver it. Where delivery is guaranteed by the runner, he said, they charge from $7 to $10 a case for handling. If the consignee demands no guarantee of safe delivery, the tariff is $3 to $5 a case. He said that the Michigan Transit was little more than an agent for National Distilleries Ltd., of Montreal. He said the company got only 25 cents a case for handling.

"So your graft is over the river on the volume of sales?" the court prosecutor asked. Harbert admitted such was t' e case.

STENCH BOMB BREAKS WINDOW

Hurled Into Lee Coffee Shop; Ruins Customers' Clothes.

Two men in an automobile drove past the Robert E. Lee coffee shop, 1805 Pine street, last night and hurled a home-made stench bomb, consisting of a glass jar filled with a liquid. A plate glass window was shattered, the liquid from the jar ruining the clothes of two customers.

Police reported that waitresses have been on strike and have been picketing the shop.

Everybody Agrees that
PURITAN MALT
Bohemian, Hop-Flavored
Gives Best Results
Choicest Materials
Ask Your Grocer

Distributed by
Puritan Malt Extract Co.,
419-429 S. 12th St.,
St. Louis.

LABOR DAY
AIRLINE EXCURSION
ROUND TRIP ST. LOUIS TO CHICAGO **$50**

Return Sept. 3rd or 4th. Leave Lambert-St. Louis Airport 9 a. m. Arrive Chicago Municipal Airport, noon. Also special round-trip excursion rates. St. Louis to Peoria, $40; St. Louis to Springfield, $25. Make reservations early.

FORD TRI-MOTORED PLANES

Luxurious — safe — individual wicker chairs—washroom and lavatory—all conveniences. No whipping breezes nor sense of uneasiness—no consciousness of altitude—just the exhilaration of flying in the safety of tri-motored, dually controlled Ford Planes.
Tickets and information, Downtown Ticket Office, Planters Bldg., 4th and Pine Sts. Phone MAin 3556; Uptown Ticket Office, 619 N. Grand. Phone JEfferson 9696; or at leading hotels or Passenger Terminal, Phone AVery 2725.

ROBERTSON AIRCRAFT CORP.
Lambert-St. Louis Airport
Anglum, St. Louis County, Mo.

ROBERTSON RAC
MAIL · PASSENGER · EXPRESS
VIA AIR
ST. LOUIS · CHICAGO · KANSAS CITY · OMAHA
M-6802

Authorized Victor Neighborhood Dealers

DE MERVILLE PIANO & MUSIC CO. 7127 S. Broadway
DANIEL G. DUNKER PIANO CO. N. E. Cor. 14th & North Market
ERMANTRAUT MUSIC HOUSE 2000 S. 18th
GLASER MUSIC SHOP 815 N. 6th St.
JAMERSON MUSIC HOUSE 223 Collinsville Av., E. St. Louis
KISSEL RADIO & MUSIC SHOP 39th at Lafayette
R. E. LYONS JEWELRY SHOP 1555 S. 39th
RAIGOR'S MUSIC SHOP 1225 Franklin
E. E. BAKER MUSIC HOUSE 3121 S. Grand
BAUER'S MUSIC HOUSE 2619 Gravois
W. A. TODD JEWELRY & MUSIC CO. 4104 Easton
BROADWAY MUSIC CO. 1303 S. Broadway
DEEKEN MUSIC CO. 2017 E. Grand, 3953 W. Florissant

See the New Victor-Radiola Combinations
ON SALE AT
TWO STORES — OPEN EVENINGS
3199 S. GRAND BLVD. Laclede 5920 — **Kaemmerer Music Shops Inc.** — 6317 DELMAR BLVD. CAbany 9100

Scruggs-Vandervoort-Barney
Headquarters for Victrolas and Radiolas
Hours of Business: Daily 8:30 to 5:00—Saturday 8:30 to 5:30
Olive and Locust, From Ninth to Tenth

Set instrument anywhere . . . plug in and play!

On this Victor Electrola Radiola, an antenna-plate brings in nearby broadcasts without any aerial.

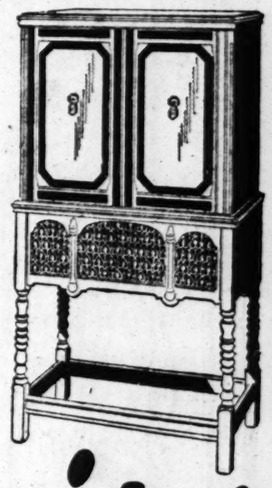

Wait Till You *See it!*

AND hear it! This is the new Victor Electrola Radiola, Model Seventy-six. The Electrola, which reproduces and amplifies record-music electrically, combined with the all-electric Radiola 18 in a beautiful cabinet of Early English design, finished in walnut veneers.

Both Electrola and Radiola operate from the light-socket. No batteries required. A twist of the wrist changes from radio to records instantly, or back again. Radiola has single-dial tuning and there is a convenient little electric light over the station-selector.

Cabinet has stationary top, with two doors opening in front. Four handsome record-albums have backs of differently colored leather. All in all, a beautiful instrument—both artistically and musically. Be sure to see it and hear it at your Victor dealer's. List price, $425, complete with tubes. Other Victor models, $35 to $1550, list price. See them all some day—*soon!*

Victor
Electrola Radiola

VICTOR TALKING MACHINE CO. CAMDEN, NEW JERSEY, U. S. A.

Hear This New Victrola Radiola 18 at the Aeolian Company

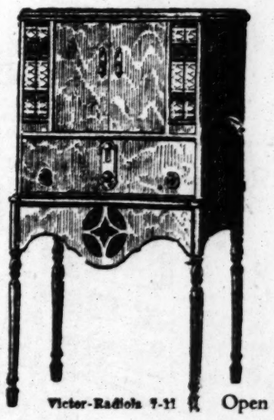

Model 7-11

$250

Immediate Delivery

for a small initial cash payment balance low as

$3 WEEKLY

These exceptionally low terms bring this superb new Victrola Radiola 18 combination within the means of every household.

Victor-Radiola 7-11 — Open Evenings by Appointment

AUTHORIZED VICTOR DEALERS

AEOLIAN COMPANY of MISSOURI

W. P. CHRISLER—PRESIDENT
1004 OLIVE STREET

We Give and Redeem Eagle Stamps—Few Restricted Articles Excepted

Store Hours: 8:30 A. M. to 5 P. M. Daily—Saturday: 8:30 A. M. to 5:30 P. M.

FAMOUS-BARR CO.

OPERATED BY THE MAY DEPT. STORES CO.—STORES IN ST. LOUIS, LOS ANGELES, CLEVELAND, DENVER, AKRON AND BALTIMORE

New Fall Handbags

$4.95 to $7.50 Values..... **$3.79**

¶ A fortunate purchase brings these Bags just at a time women are looking for chic accompaniments to Fall shoes and gloves. The smart styles, the wanted colors are represented in Bags of alligator, calf, lizard grains, galuchot, morocco and other beautiful leathers.

Main Floor

Jewish New Year Greeting Cards

¶ Advance showing of beautiful steel die embossed Cards, artistically designed in attractive colors with appropriate sentiments. Made to order with your name, lettered in Raisdletter process or Old English printing.

25 Printed Cards, Envelopes Included — 79c to $2.25

25 "Raisdletter" Cards Envelopes Included — $1.39 to $3.50

Card Section—Main Floor, Under the Clock

Friday—Last Day of the

AUGUST FUR SALE

Brings to Triumphant Close a Month of Super-Style-and-Value-Giving

¶ Just one more day to share in the savings of the widely-known August event that has added, year after year, to the style and value-giving dominance of this great store. Just one more day in which to select a beautiful and fashionable Fur Garment from this splendidly varied collection . . . at the sale prices now prevailing.

A Small Cash Payment will hold any Fur in cold storage until October 1 when the balance is payable. If desired, arrangements may be made at time of selection for charge purchases to be paid November 10.

Fourth Floor

Value-Giving Reaches Great Heights in the

$58 Coat Sale

at St. Louis' Dominant Store for Style

¶ For very substantial saving . . . for fashion reasons as well . . . do St. Louis women select these Coats so early in the season. Never were fur trimmings so important in the mode, and never were such expensive pelts so generously used in trimming the Coats. Such pelts as:

Squirrel, Badger, Beaver, Fitch, Fox, Wolf

$10 Cash Payment

—will hold any Coat in storage until October 1, when balance is payable.

Fourth Floor

New Wallpaper Department

IN OUR "BUILDING FOR THE FUTURE" PROGRAM

¶ In the interest of a more complete home decorating service, we announce the addition of a thoroughly new and modern Wall Paper Department—ideally located on the tenth floor, Olive street side, conveniently adjoining the Furniture Department. Here soft daylight pours in all day . . . patterns can be seen in their fresh, true colors . . . and modern fixtures makes selection of the correct Wall Paper delightfully easy.

A stock of 800 to 1000 patterns is maintained in the 400 modern bins. And, characteristically, prices, you will find, are the lowest in St. Louis!

Laundry Cases

Standard Size **$1.95**

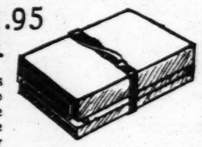

¶ Boys and girls going away to school should be equipped with one of these handy Laundry Cases for mailing their laundry home each week. Of vulcanized fiber with strap around.

New Luggage Section—Eighth Floor.

Pecan Patties

Regularly 60c Lb. **29c**

¶ One of the most popular confections which our Candy Shop offers are these rich vanilla, chocolate and maple Pecan Patties. Wholesome as well as delicious.

Candy Section—Main Floor

SCHOOL CLOTHES

Famous-Barr Co.'s Immense Assortments Are Ready to Supply School Needs at Savings

Boys' 2-Knicker Suits

For School Wear **$9.75**

¶ Suits that have been tailored with a consideration of the school boy's needs for active, everyday wear Suits...every one with two pairs of knickers, styled correctly, and representing new Fall patterns. Sizes 6 to 15 years.

Two Long Trouser Suits

Ideal for School ... **$15.75**

Cut full, and perfectly finished, these Suits have an extra pair of long trousers. New Fall woolens in autumn browns, medium grays and pleasing tans are the fabrics, in single-breasted models. Sizes 12 to 18.

Sweaters . . $2.95

All-wool Sweaters, made in cricket style, in gay Jacquard and striped patterns with lots of pep. Sizes 30 to 36.

Knickers . . $1.95

Golf style, with fully lined buckle knee, belt loops, watch pocket. Dark patterns. Sizes 7 to 16 yrs.

Second Floor

School Ensembles for Girls

Chinchilla Coats

With Matching Tams **$23.75**

¶ What girl wouldn't like going back to school in the gay ensemble sketched on the left. The Coat is of red chinchilla, with fur collar and cuffs, and gray lining. Other colors, all with matching tams. Sizes 7 to 14.

Wool School Frocks

In Bright Plaids..... **$4.85**

Demure little Frocks in color combinations to match the Coats. Solid color vestees, collars and cuffs and belts. Sizes 7 to 14.

Fourth Floor

Extraordinary Offerings Last Two Days of the Super-Value-Giving

AUGUST FURNITURE SALE

An Opportunity to Furnish a Home or a Room Outright at Considerably Less Than Such Good Furniture Can Often Be Purchased for. Make the Most of These Last Two Days!

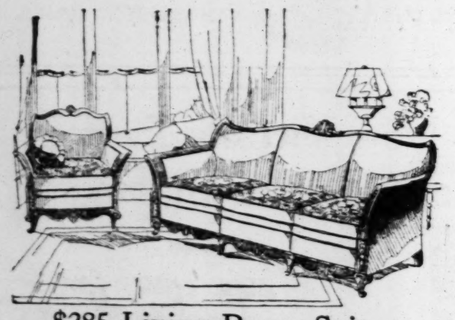

$285 Living-Room Suites

A two-piece Suite of graceful lines and substantial construction. Of solid hand-carved mahogany; moss and felt filled and upholstered in all mohair with reversible spring-filled cushions of colorful linen frieze. All web construction..... **$189**

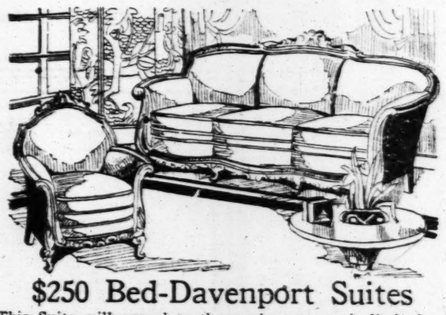

$250 Bed-Davenport Suites

This Suite will appeal to those whose space is limited for the davenport opens into a comfortable full-size bed. Frames are finished in mahogany effect and upholstered in mohair on all wearable parts. Reversible spring-filled cushions of moquette **$147**

$285 Bedroom Suites

Rich burl grain walnut veneer is combined with hardwood to make this Suite both sturdy and attractive. It comprises a full-size comfortable bed, large dresser with swinging or stationary mirror, and your choice of chest or wardrobe **$187**

$275 Dining-Room Suites

"Rockford" Suite, of richly finished walnut veneer and hardwood. Includes a 66-inch buffet, china cabinet with ample space for china and linen, table that extends 8 feet and 6 chairs with tapestry upholstered slip seats **$198**

Deferred Payments May Be Arranged—Enabling You to Select Your Furniture Now and Benefit by the August Sale Prices. Future Deliveries May Also Be Specified.

Seventh Floor

Black Satin

$5 Value—Featured Friday at **$2.85**

¶ An excellent weight of rich, all-silk Satin in rich, raven black. Smart and practical for early Fall wraps, coats and frocks. Lustrous finish.

Warp Printed Taffeta

Seconds of $2.85 Grade.. **$1.35**

Dainty pastel grounds of pink, light blue, straw, green or white, with colorful floral patterns. Simply exquisite for youthful dance frocks or dainty boudoir accessories. 36 inches wide.

Daylight Silk Section—Third Floor

50-Inch New Drapery Damask

Offered at Yard **$2.98**

¶ It's time to put one's interiors in Autumn dress, and the rich colorings of these lustrous damasks will give that note of warmth and cheer that make a room livable. May be chosen in attractive brocade or striped patterns for window or door hangings.

Criss-Cross Curtains, $2.50

Sheer Curtains of dainty cocoa-colored French marquisette, that add to the decorative scheme and soften the light. Headed, ready to hang, in the popular criss-cross style. Complete with tie-backs.

Voile Curtains, tucked valance, set, $3.95

Decorated Curtain Pole Sets, colors, 88c

New Drapery Section—Sixth Floor

Special Prices in Time for School Wear on

BILLIKEN SHOES

The "Betsy"

Sizes 2 to 5

$2.75 Value **$2.35**

Children's Blucher Shoes of patent, black or tan leathers and camel elk. With fancy leather underlays.

$3.50 Value, 5½ to 8, $3.10
$4 Value, 8½ to 11½, $3.55

"Billy Kids"

Sizes 8½ to 11½

$3.75 Value **$3.25**

Girls' Blucher Oxfords of patent leather, tan Russia or black gunmetal with Goodyear welt oak soles.

$4.25 Value, 12 to 2, $3.75

Boys' Oxfords

Sizes 11 to 2

$4.50 Value **$3.85**

"Billiken" Oxfords made on the King Pin last. Of tan Russia or black calfskin. Blucher or straightlace styles.

$5 Value, 2½ to 5½, $4.25

Second Floor

These New Pencil Boxes

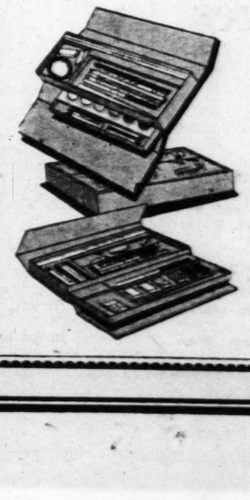

Essential to Complete Equipment of Students

19c to $2.75

¶ Never have Pencil Box contents been more alluring than in this new assortment...for they contain anything from bright pencils to colored crayons. Be prepared on the first day of school.

School Bags

50c to $3.75

With straps or handles to make carrying books easier . . . in corduroy, leather, canvas and other materials.

Stationery Shop—Main Floor

SPORT FINAL
ST. LOUIS POST-DISPATCH

The Only Evening Newspaper in St. Louis With the Associated Press News Service

PAGES 13—18 ST. LOUIS, THURSDAY, AUGUST 30, 1928. PRICE 2 CENTS

CARDINALS GAME OFF, RAIN; TWO CONTESTS TOMORROW

U. S. Stars Win Four Matches in Cup Golf Play

Jones and Evans Are Victors Over British Pair, 5 and 3

By the Associated Press.

CHICAGO, Aug. 30.—The American team scored the first and second victory in the international golf matches with the British team for the Walker Cup here this afternoon when Bobby Jones and Chick Evans, top-ranking American pair, defeated Hezlett and Hope, 5 and 3, after George Von Elm and Jess Sweetser had won from T. P. Perkins, British champion, and William Tweddell, British captain, 7 up and 6 to play.

In the third match completed Gunn and MacKenzie defeated Beck and MacCallum, 7 and 5. Francis Ouimet and Jimmy Johnston defeated Torrance and Storey, 1 and 2, by scoring an eagle three on the last hole, 537 yards, where Johnston laid his spoon shot dead to the hole.

Jones and Evans scored five birdies on the last six holes, three of them birdies. At the eleventh they holed a 30-yard putt. On the fourteenth Chick pitched within three feet of the pin. While on the fifteenth and final hole Jones sunk the ball dead to the hole. In addition they had easy threes on the two short holes. The Britishers themselves played par on all of the holes except two.

It took Von Elm and Sweeter all three holes of the last nine to win. Tweddell and Perkins, although after halving the baby with in par, they were able to win the next two in one above perfect figures, neither par playing well.

Gunn and Mackenzie, after sharing the fifth in par with Beck and MacCallum, lost the sixth to perfect golf, but resumed their 4 up lead by parring the 200-yard seventh.

Jones and Evans got a half in a mediocre five at the second, but at the short third Evans got his tee shot in a trap and Jones failed to get out. They took five and lost the par to be two down.

Von Elm and Sweetser won the second hole with a par to be eight up, but dropped the next two to perfect golf and were only six up. A par on the fifth was good for only a half.

Hezlet and Hope got tangled up in the long fourth and failed to recover from a trap, taking an estimated seven, while Evans and Jones got a par five to be only one down. The fifth was halved in perfect figures.

Jones and Evans got a birdie three on the 397-yard sixth to get even with Hezlet and Hope and secured the next in par.

Von Elm and Sweetser turned into the home stretch 7 up on Perkins and Tweddell. At that both pairs took 40 strokes to the turn. The cards:

Jones and Evans took the last two holes of the first nine to be 3 up on Hezlet and Hope. The Americans took 38 shots to reach the turn while the Britons had 40, including a seven on the fourth and a six on the ninth, which put into a trap.

Von Elm and Sweetser Lead.

George von Elm and Jess Sweetser, however, after losing the first hole to T. P. Perkins and Dr. William Tweddell, captain of the British team, went into the lead at the third hole and gradually increased the margin to 7 up at the eighteenth.

Francis Ouimet and Jimmie Johnston had less success than Jones and Evans, for they lost three of the first four holes, and after equaling the match by winning three straight, reached the turn one down and ended the first round in the same position, although they evened affairs twice on the second nine before they lost the seventh.

U. S. Golfers Start Slow.

The worst American golf was the start of the fourth match, with Gunn and Roland MacKenzie losing the first four holes in a row and getting back only one on the first nine. This pair turned on Dr. A. R. MacCullum and John Beck and squared the match at the fifteenth hole by scoring par on 3 of the first four holes of the second nine.

It was not a good day for fast golf, the course being heavy from last night's rain, so that the players were allowed to wipe mud from the balls on the greens. There was also a troublesome wind.

The going seemed to suit the Britons better than the Americans but evidently they could not approach par. Particularly, Perkins and Twedell seemed off their game, taking 81 strokes in contrast with 73 for their opponents. Von Elm and Sweetser, who came home in par after 35 after using 38 for the outward trip.

U. S. Play Picks Up.

The standing at the halfway mark was far better than it was at the start, or even at the end of the first nine, where all the Americans were down except Von Elm and Sweetser.

The big surprise was the inability of Captain Jones and Evans to do better than keep even with Hezlett and Hope, and they did that more through the slips of the invaders than by their own prowess.

Evans held his own with Hezlett in driving and Jones was usually ahead of Hope from the tee but the irons of the Americans were not always good and Bobby did not live up to his reputation for spectacular putting. In fact, Evans seemed to play a trifle better than Jones except on the greens. Bobby overshot one green with a spoon and pulled to rough on the eighteenth after he and Chick had become one up for the first time by winning the fourteenth.

Both Pairs Take 76's.

Both pairs took 78 strokes, although in practice rounds Jones shot 68 twice and 67 once and he and Chick covered the links in 71 playing one ball between them.

The biggest reversal came in the Gunn and MacKenzie contest with Beck and MacCallum, for, after the sad start of these young Americans, they settled down to good golf and not only squared the match but finished the 18 holes two up by taking six of the last nine holes.

Ouimet and Johnston, although starting nearly as badly as Gunn and MacKenzie, soon recovered. They evened the match a third time at the fifteenth but played loosely on the last two holes, losing the seventeenth and halving the eighteenth to become down in the only match that stood below level.

Thus, after the inauspicious start the cards at the midway mark favored the Americans, who had leads in two matches, stood even in a third and were only one down in the fourth.

AFTERNOON CARDS.

Von Elm and Sweetser out .....544 644 544—40
Perkins and Tweddell out .....553 544 455—40
Quimet and Johnston—Out..... 4 4 3 4 3 5 4 3 4—34
Torrance and Storey—Out..... 4 5 3 6 4 6 3 4 4—39
Jones and Evans out 4 5 5 5 4 3 4 4 4—38.
Hezlet and Hope out 3 5 3 7 4 4 4 5 6—41.
Gunn and MacKenzie out .....653 644 445—41
Beck and MacCallum out .....564 745 355—44
Par out .....443 544 344—35
Von Elm and Sweetser out ...543 644 345—38
Perkins and Tweddell out .....464 643 355—41
Jones and Evans out .....554 544 444—39
Hezlett and Hope out .....543 534 445—37
Gunn and Mackenzie .....554 644 354—42
Beck and MacCallum out ....543 544 445—38
Quimet and Johnston—Out ....5 6 4 7 4 4 3 5 5—43
Torrance and Storey—Out ....5 4 3 6 5 5 4 5 4—41
Jones and Evans in—3 4 4 3 4 4 5 5 5-37—76
Hezlet and Hope, in—4 4 4 4 5 4 5 5 4-39—76
Par in....3 4 4 3 4 4 5 4 4-35—70
Von Elm and Sweetser, in—3 4 4 3 4 4 5 4 4-35—73
Perkins and Twedell, in—4 4 4 3 5 5 5 5 5-40—81
Ouimet and Johnson, in.344 354 555—38—81
Torrance and Storey, in..346 345 545—39—80
Gunn and Mackenzie, in ..554 364 344—38—80
Beck and MacCallum, in ....456 545 556—45—83

Browns Idle Today; Open Series With Tigers Tomorrow

THE Browns have an open date today and will open a three-game series with the Detroit Tigers tomorrow afternoon at Sportsman's Park. It will be ladies' day.

Next week ladies' day will be on Tuesday, instead of Monday, Labor day.

OUAFI, OLYMPIC WINNER, JOINS RANKS OF PROS

By the Associated Press.

PARIS, Aug. 30.—The special announcement today by the French line that "El Abdel Bachinel Ouafi, the distinguished Moroccan, will leave for America Sept. 6 on the Ile de France," revealed definitely that the winner of the classic Olympic marathon, El Ouafi for short, has turned professional.

The little French Arab, it was ascertained by the Associated Press, has signed contracts to run 10 full marathon races and as many more 25-kilometer jogs over a period of five months in the United States, Canada and Mexico.

It is understood El Ouafi will receive $10,000, the equivalent of 250,000 francs, under the terms of his agreement with Rene Racover, described as an Egyptian theatrical producer. This contrasts with the runner's earnings, up to the present, of 40 francs, approximately $1.60 per day, in a Paris automobile factory.

One of the clauses in El Ouafi's contract is that he will run one marathon every two weeks during his North American tour.

The bushy-haired little runner, unlike other French athletes, proceeds to the United States unworried about prohibition. He made no special request to introduce wines for his daily meals, since he drinks only milk, cut with water.

Ray Also a Professional.

News of El Ouafi's decision to turn professional follows similar action by the American long-distance star, Joie Ray, and develops keen international rivalry at marathon running for the first time since 1908. The disputed Olympic victory of Johnny Hayes, the American, at London 20 years ago over the Italian, Dorando, developed a series of professional matches.

The old Madison Square Garden was the scene of several of the old-time races and the new garden management now is preparing to match El Ouafi with Ray and other distance runners who may be enticed from amateur ranks.

El Ouafi's projected trip to Mexico embraces the possibility of meeting the famous banana-eating Tarahumare Indians over the latter's own racing trails. Two of these Mexicans, Terrazas and Torres, found the Amsterdam Olympic course too flat for their type of performance and finished far behind El Ouafi.

DUNDEE-THOMPSON GO RESET FOR TONIGHT

By the Associated Press.

CHICAGO, Aug. 30.—Barring another deluge, Joe Dundee, the welterweight champion, and Young Jack Thompson, San Francisco Negro, will battle 10 rounds to a decision at the White Sox park tonight. Dundee's title will not be endangered as Thompson has agreed to enter the ring over the welterweight limit. The bout was postponed from last night until tonight because of a heavy downpour in the afternoon.

So as not to interfere with the Thompson-Dundee match, promoter Jim Mullen has postponed the bout between Rene de Vos, Belgian middleweight, and Cowboy Jack Willis of Texas from tonight to next Thursday.

STEADMAN AND WOLFE WILL FIGHT TONIGHT

GREENWOOD, Miss., Aug. 30.—Paul Steadman, St. Louis featherweight boxer, will box Kid Wolfe of this city in a 10-round bout here tonight. Wolfe claims the Dixie title. He has defeated Milton Manguna of Little Rock and Claude Wilson of Birmingham, leading Southern featherweights.

AUSTRALIAN NET TEAM WINS WAY TO FINAL ROUND

BROOKLINE, Mass., Aug. 30.—George Lott and John Hennessey won the first two sets of their semifinal round match for the American doubles tennis championship here today from the French team of Cochet and Brugnon. Both sets were won by a score of 6—4.

BROOKLINE, Mass., Aug. 30.—The Australian doubles team of Gerald Patterson and Jack Hawkes won its way into the national doubles finals here, this afternoon, by eliminating the American team of John Van Ryn and Wilmer Allison in four sets. Score, 6—4, 7—3, 7—9, 6—4.

Gerald Patterson, veteran of many hard-fought court battles, was the mainstay of the visiting team.

Patterson and Hawkes won the first set, 6—4, when they broke through Van Ryn's service in the tenth game. The set went with service up to that point. Until this break, both pairs had exhibited flawless tennis.

The Australians then took the second set, 6—3, due to Allison's wildness. Patterson and Hawkes broke through his service twice and the American pair failed to score a single point for two games.

By breaking through Patterson's service for the first time in the match, in the twenty-sixth game, the determined American pair remained in the tournament by taking the third set, 9—7. Patterson committed a double service fault and then netted the set point.

Australians Win.

Patterson and Hawkes took the fourth set, 6—4, and the match by breaking through Van Ryn's service in the ninth game. The set had gone with service up to that point. With the game standing 40-love, Allison became wild and Van Ryn made a double service fault wrich gave the Australians ad-out.

The victory made Patterson a national doubles finalist for the fourth time. He was paired in the final with Norman Brooks, O'Hara Wood and Hawkes. Three years ago Patterson and Hawkes were defeated in the final round by "Big Bill" Tilden and Vincent Richards.

Up to Hennessey and Lott.

The task of preventing an all-foreign final match then rested on the shoulders of George M. Lott Jr. and John Hennessy, American Davis cup players and the top-seeded pair in the domestic group, who had to face Henri Cochet and Jacques Brugnon, the marvelous Frenchmen, in the second semifinal.

The first set went with service for the four games and then the Yankees broke through Cochet's service in the fifth, a love game. The Frenchmen then evened the count breaking through Lott's service. Brugnon then held his service and made the count 4—2 in favor of France.

The American pair took the crucial game by breaking through Cochet's service for the second time and then Lott served the game which gave the homebreds the first set, 6—4.

Americans Win Two Straight.

In the second set the Frenchmen won on service an dthen broke through Hennessey. The Americans netted three easy kills to lose the service game. Cochet served and made the set stand 3—0. The Americans won on service and then broke through Brugnon.

Lott and Hennessey then evened the set on the former's service by feeding lobs to Brugnon, which he either netted or returned outside. Cochet was then unable to hold his service and the Americans led, 4—3.

The Americans won the crucial game on Hennessey's service. The Americans took the second set, 6—4.

CHRISTNER IS VICTOR OVER SEKYRA ON FOUL

CLEVELAND, O., Aug. 30.—K. O. Christner, Akron heavyweight, won from Joe Sekyra, lightweight of Dayton on a foul in the second round of their 10-round bout last night. The Akron boy had complained several times that Sekyra was not breaking cleanly. Then a low right-hand punch put Christner on the canvas.

Walker Cup Team Captains

DR. WILLIAM TWEDDELL of the British eleven (left), and BOBBY JONES, leader of the American forces, in the match starting at Chicago, today.

CANDIDATES FOR HOPEFUL STAKES IN FAST TRIALS

Special to the Post-Dispatch.

SARATOGA, N. Y., Aug. 30.—Col. E. R. Bradley's Blue Larkspur, winner of the National Stallion and Juvenile Stakes, turned in a sensational workout after yesterday's races here in preparation for his engagement in the rich Hopeful Stakes, to be run here Saturday. Blue Larkspur, with more than 115 pounds, worked the three-quarters in 1:15 1-5 over a track that was deep and holding.

Blue Larkspur's fractional time was :24, :49 1-5, and 1:15 1-5. The son of Black Servant is in superb condition and will face the barrier as fit as hands can make him. He will undoubtedly be made favorite for the classic and if he wins will probably be installed winter book favorite for the Kentucky Derby.

Walter J. Salmon's Dr. Freeland and Edward B. McLean's Neddie, which formerly ran as Plank Walker, were given fast trials after the first race today. Dr. Freeland did the best work of the two. He went five furlongs over a good track in :59, showing high speed all the way. With heavy weight up, he broke at the six furlong pole and stepped the quarter in :23 3-5 and three furlongs in :34 4-5.

Neddie, which came from Chicago expressly for the Hopeful, worked six furlongs in 1:14 3-5 in handy fashion. The fractional time was :23 4-5, :35 2-5, :47 4-5, 1:01 2-5 and 1:14 3-5.

Twink, owned by the Loma Stable, did a good six-furlongs over the local course this morning, going the distance in 1:15 handily. The colt is in fine condition and ready for a fast race.

Babe Ruth Hits His 47th Homer

By the Associated Press.

WASHINGTON, Aug. 30.—Babe Ruth hit his forty-seventh home run of the season in the seventh inning of the Yankee-Senator game here today. Sam Jones was in the box.

BRAVES WIN FROM PHILADELPHIA, 6 TO 5

By the Associated Press.

BOSTON, Aug. 30.—Rogers Hornsby's Boston Braves continued their winning streak today when they defeated the Phillies, 6 to 5, in the first game of their series.

MISS RILEY FAILS IN ATTEMPT AT RECORD

Special to the Post-Dispatch.

NEW YORK, Aug. 30.—Sixteen-year-old Leah Riley of Keansburg, N. J., today holds a record just 17 minutes 15 seconds short of the mark set by Gertrude Ederle for the 21-mile swim from the battery at the tip of Manhattan to Sandy Hook, N. J.

Miss Riley negotiated the distance in 7 hours 28 minutes 45 seconds yesterday. Although she finished quite fresh, the youthful swimmer had to battle the tide for two hours. She and Miss Ederle are the only two women who have accomplished the difficult swim.

St. Louisans in Track Meet.

St. Louisans will take an active part in the annual track meet and finals in the tennis and horse shoe pitching tournament at Plass Chautauqua, Jersey County, Ill., Friday and Saturday. A Mound City team is entered in the track event which is under the direction of Robert E. Grote of St. Louis and three members of the Muny horseshoe pitching championship team, the Flints, will give an exhibition and compete in match play. A. L. Woas is in charge of the tennis finals and Jesse C. Bridel the horse shoe pitching. Both are St. Louisans.

2-RUN LEAD OVER PIRATES NULLIFIED BY A DOWNPOUR

By J. Roy Stockton
Of the Post-Dispatch Sport Staff.

PITTSBURG, Aug. 30.—Bill McKechnie's league-leading Cardinals, apparently through with their slump, were on the way to their sixth successive victory this afternoon when rain interfered.

The Cardinals had scored two runs off Ray Kremer in the first inning and Grover Cleevland Alexander, seeking his fifteenth victory of the season, had turned back the Pirates without a hit in their opening frame when the downpour started.

With one out, Frankie Frisch drew a pass and on a hit and run play he went to third when Orsatti singled to left. Orsatti took second on the throw to third and Jim Bottomley clicked a double to center, sending Frisch and Orsatti over the plate.

Couldn't Hurry Enough.

Alexander, hurrying to get in the legal five innings before the cloudy skies broke, walked Adams to start the Pirate first, but Lloyd Waner forced Adams and Paul Waner and Grantham were retired on simple flies.

As a result of the halt in today's program, two games will be played tomorrow, the first starting at 1:45 o'clock, which is 11:45 St. Louis time.

Manager McKechnie still plans to use Alexander, Haines and Sherdel against the Pirates, but is uncertain as to how he will rotate the three. Haines warmed up in Chicago yesterday, only to have the game washed out by rain while the Cards were at bat. He will be ready tomorrow and Alexander's short stay on the mound this afternoon will not prevent his working in one of the games of the twin bill, though McKechnie may use Sherdel and Haines tomorrow and save the Old Master for the single game Saturday.

As this is the Cardinals' last visit of the season to Pittsburg, games not played during the stay here will be wiped off the schedule, unless the situation of the race at the end of the season would cause President Heydler to order the games played.

Orsatti Back in Game.

Ernest Orsatti, who wrenched his knee in Chicago, and who was keept out of the game there yesterday because of the slippery condition of the field, reported the knee strong again today and was in right field for the League leaders.

Jim Bottomley is still under weight, but is playing on his nerve because the team needs him. Every day of rest will be useful to Jim.

Except for Bottomley's weakness, the effects of an influenza attack, the team is in excellent condition for the drive down the stretch. The pitchers are in fine form, the hitters are showing their old punch and the team spirot is excellent, confidence having been restored by their five straight victories and their brilliant showing in Chicago.

Hill and Fussell probably will pitch for the Pirates tomorrow, though Kremer may be sent to the slab again.

THE IF TABLE

				If They Win.	If They Lose.
AMERICAN LEAGUE.					
New York	84	41	.672	.675	.667
Philadelphia	82	44	.651	.654	.646
BROWNS	68	60	.531	.535	.527
Washington	57	69	.452	.457	.449
Cleveland	58	71	.450	.454	.446
Detroit	57	70	.449	.453	.445
Chicago	56	70	.444	.449	.441
Boston	45	82	.354	.359	.352
NATIONAL LEAGUE.					
CARDS	76	48	.613	.616	.608
Chicago	72	55	.5669	.570	.563
New York	68	52	.5666	.570	.562
Cincinnati	70	54	.565	.568	.560
Pittsburg	70	55	.560	.563	.556
Brooklyn	60	64	.484	.488	.480
Boston	38	77	.330	.336	.328
Philadelphia	34	83	.291	.297	.288

Tomorrow's Schedule.

AMERICAN LEAGUE.
Detroit at St. Louis.
Boston at Philadelphia.
Only games scheduled.
NATIONAL LEAGUE.
Cardinals at Pittsburg.
Chicago at Cincinnati.
Philadelphia at Boston.
Brooklyn at New York.

OSAGE CLUB TO CROWN NEW GOLF CHAMPION

A new champion will be crowned this year in the annual Osage Country Club golf tournament which begins Saturday. W. E. Datz, the titleholder, will not compete, as he is now a member of the Algonquin club.

Last year a field of 120 players took part in the tournament and a like number is expected this year. There will be three days of qualifying play.

Baseball Scores

AMERICAN LEAGUE.

	1	2	3	4	5	6	7	8	9	R.	H.	E.
BOSTON AT PHILADELPHIA	0	0	0	0	1	0	0	2	3	6	0	
PHILADELPHIA	0	0	0	0	0	0	2	0	2	9	0	

Batteries: Boston—Russell, Morris and Berry, Heving; Philadelphia — Earnshaw, Ehmke and Cochrane.

CLEVELAND AT DETROIT	0	0	0	0	2	1	0	0	0	3	7	0
DETROIT	3	0	0	0	1	0	1	X		5	11	2

Batteries: Cleveland—Heidlin and Myatt; Detroit—Sorrell and Hargrave.

NEW YORK AT WASHINGTON	0	0	0	0	0	1	0	0		1	7	0
WASHINGTON	0	0	0	0	3	0	0	X		3	11	1

Batteries: New York—Hoyt, Heimach and Bengough; Washington—Jones and Ruel.

Only games scheduled.

NATIONAL LEAGUE.

	1	2	3	4	5	6	7	8	9	R.	H.	E.
PHILADELPHIA AT BOSTON	0	0	1	1	2	0	0	1		5	10	0
BOSTON	0	0	0	0	4	1	1	X		6	8	0

Batteries: Philadelphia—Ferguson, Benge and Davis; Boston—Delaney and Taylor.

CHICAGO AT CINCINNATI	0	0	0	0	2					2	5	0
CINCINNATI	0	0	0	0	0					0	4	0

Batteries: Chicago—Root and Hartnett. Cincinnati—Rixey and Picinich.

Game called end of sixth on account of wet grounds.

Only games scheduled.

FORT SMITH BATTERY SOLD TO DETROIT

Special to the Post-Dispatch.

SPRINGFIELD, Mo., Aug. 30.—Dick Gifford, big righthand pitcher, and Catcher Wally of the Fort Smith Western Association club, have been sold to the Detroit Tigers, Manager Runt Marr announced here today.

Gifford, a recruit from Crossett, Ark., has won 18 and lost 10 and is runner-up in strikeouts with 142. Wally, rated the best catcher in the Western Association, is batting around .340. Fort Smith is Detroit farm.

Erickson Stops Saveta.

WEST NEW YORK, N. J., Aug 30.—Man Mountain Erickson of Minneapolis, 210, knocked out Frank Zaveta, Newark, 199, in the first round of an eight-round bout here last night.

RIG VEDA EASILY CAPTURES SANDHURST STEEPLECHASE AT SARATOGA

BEATS FLITTULA BY 3 LENGTHS TO GAIN SECOND STRAIGHT WIN

Special to the Post-Dispatch.

SARATOGA, N. Y., Aug. 30.—Rig Veda, racing in the silks of the Sunnyland Stable, won the Sandhurst Steeplechase second race, with ease here this afternoon. It was Rig Veda's second straight victory over the hurdles. Flittula, owned by H. W. Maxwell was second and Greentree Stable's Bold Knight, the favorite, third. Fair Class, the only other horse to start, fell at the fourth jump. The rider was uninjured.

Rig Veda broke running and set a fast pace. He fenced well and drew away from Flittula during the last half mile to win well in hand by three lengths. Flittula was easily second, eight lengths in advance of Bold Knight.

The winner was ridden by R. H. Crawford and paid 11 to 5.

Mapleton Stable's Supawna, a 7 to one shot, ridden by C. Kurtsinger, resisted Last Charge's challenge in the stretch to win the opening event, the Niagara claiming purse. Supawna set a good pace and won after a hard stretch drive by half a length. Bobo, owned by Sagamore Stable, was third.

Supawna ran the six furlongs over a slow track in the good time of 1:14 3-5.

POLICE CHIEF BARS SOCCER AS DANGEROUS, RECOMMENDS HOCKEY

SHEFFIELD, England, Aug. 30.—The Chief Constable of the Sheffield police has decreed that soccer is too dangerous a sport for members of the force and he recommends less strenuous games—hockey, for instance.

"We are not a lot of babies," was the indignant comment of the secretary of the Police Athletic Association. This official said that there are 100 soccer teams in the metropolitan police force of London. He thought that more men were incapacitated by hockey injuries than by football, considering the relative number of players.

DISTRICT WOMEN GOLFERS WILL HOLD TOURNEY TOMORROW

The St. Louis Women's District Golf Association will hold its next tournament at the St. Louis Country Club tomorrow. Glen Echo will get the event on Sept. 14. A team tournament will be played at St. Clair on Sept. 16.

Racing Selections

At Arlington.

By J. L. DEMPSEY.

1—Xray, Gladys McClain, Beaming Over.
2—Open Go Shut, Everlasting, Ann Curtis.
3—Neptunis, Haymaker, Paul Revere.
4—Light Sweep, Black on White, Mollie Myhill.
5—Voltear, Audley Farm entry, War Time.
6—STITCHES, Da Vinci, Sixty.
7—Frightful, Indra, Attica.

By LOUISVILLE TIMES.

1—Gladys McClain, Beaming Over, X-Ray.
2—Everlasting, Orman, Honeyfian.
3—Paul Revere, Otilla, Moderation.
4—Tea Tray, Black on White, Aurous.
5—VOLTEAR, Nicaragua, Lady Va Va.
6—Davinci, Florida Gold, Stitches.
7—Mary Dale, Frightful, Fair Catch.

At Dade Park.

By F. J. MAY.

1—Gloria Hare, Athens, Violado.
2—Rolling Star, Wrong Number, Aflame.
3—Miss Dona, Grandma G., Bumpsie Ray.
4—QUEEN OF SHEBA, Grass Maid, Charger.
5—Fallen Leaf, Seminola, Jolly Boy.
6—Beau Aspin, Watson, Betty Browning.
7—Oseda, Sue Barker, Long Champs.

By LOUISVILLE TIMES.

1—Violado, Athens, Miss Lindy.
2—Wrong Number, Eleven O'Clock, High Spot.
3—Bumpsie Ray, Grandma G., Miss Dona.
4—Queen of Sheba, Grass Maid, Indian.
5—SEMINOLA, Little Cook, Jolly Boy.
6—Beau Aspin, Madam Emelie, Betty Browning.
7—Oseda, Tim Gleason, Long Champs.

At Hamilton.

By G. J. WALSH.

1—Delgar, Vancen, Annadale.
2—MONTROSE, Sweet Inver, The French Girl.
3—Coral Reef, Tufli, Beg Pardon.
4—One Gold Buck, Breen, Dinwiddie.
5—Salvage, Old Tom, Passenger.
6—Golden Jack, George Kuffan, Golden Armor.
7—Adorable, Mally S., Lady Le Band.

At Bainbridge.

By F. H. SPROULE.

1—Kent L., Medicine Man, Akimbo.
2—Follow Me, Play Tag, Al Hotfoot.
3—J. G. Mehaffey, Proconsul, True Pal.
4—Mordear, Silent Lillian, Romp.
5—THRACE, Nabisco, Clarifier.
6—Great Beginner, Black Cyclone, Gee Eff Cee.
7—Quick Asset, Jasonette, Sweepstakes.

By LOUISVILLE TIMES.

1—Medicine Man, Black Elm, Kentex.
2—Kyrock, Topango, Al Hotfoot.
3—Volt, True Pal, Frontiersman.
4—Silent Lillian, Gay Hallie, Oley.
5—DUBRIC, Nabisco, Thrace.
6—Wayne Jr., Great Beginner, Black Cyclone.
7—Jack Fairman, Dandy Brush, Sweepstakes.

At Long Branch.

By R. N. CHARLTON.

1—Mount Daisy, Forty Love, Sweet Way.
2—Laftar, Ornate, Humberside.
3—JEWEL KIT, Wilhelmina, Plaguer.
4—Carefree, Bewt Spade, Lady Herbert.
5—Tetra Glass, Mosque, Willie K.
6—Tyson, Blue Beans, Atomin.
7—Runanelf, Drawing Board, Horologe.

At Saratoga.

By C. J. CONNORS.

1—Herade, Westmount, High Game.
2—Grand Prince, Estelle Marie, Beau Wrack.
3—Infinity, Bob Kernan, Nella R.
4—Beauregard, Sublevado, Reigh Olga.
5—Prairie Fire, Farmer, Grey Coat.
6—WASHAKIE, Jim Bean, Bigot.

At Fort Erie.

By T. K. LYNCH.

1—LISTERINE, Phanaricot, Warehouseman.
2—Mic Mac, Sun Spec, Dorothy Whitmore.
3—Rainstorm, Blind Cast, Ferry of Fate.
4—McNamee, Rockady, Royal Watch.
5—Miracle, Jenny Dean, Mascara.
6—Lawless, Sunswept, Priceman.
7—Hesitation, Croissantania, Lannie.

SPORT SALAD

by L. C. Davis

The Kiss That Won't Come Off

WHEN lovers fall out and she sends back the ring,
To kiss and make up is a wonderful thing;
But to make up and kiss is quite tough on a Shiek,
As the imprint of kisses remain on his cheek.

The Easiest Way.

You never caught Jack Dempsey taking a walking tour either before or after.

If Jack didn't have the price he rode the rods.

It is said that the giraffe is the only animal that has no vocal chords and is absolutely mute. And to think of all that good neck being wasted.

Ever Hear This One?

A darkey named Sam borrowed $25 from his friend Tom and gave his note for the amount. Time went on and the note became due. One day the two men met on the street. Tom stopped and said, with determination:

"Look heah, man, when am you-all gwine to pay me dat note?"

"I ain't got no money now," replied Sam, "but I'm goin' to pay it as soon as I kin."

"Yo' been sayin' dat for months," retorted Tom, "but it don't git me no money. You're gwine to pay me dat money, heah an' now, dat's what you' gwine t' do. Ef yo' don't yo' know what I gwine t' do? Ah'm gwine t' burn yo' ol' note; den whah'll yo' be at?"

"Yas yo' will! Yas yo' will!" shouted Sam. "Jas yo' burn dat note o' mine an' I'll pop a lawsuit onto yo'."

The Democrats have tried and failed with a Davis. Now is the time for all good Smiths and Robinsons to come to the aid of the party.

"Lomski Knocks Out Smith in Fourth Round."
There goes one Smith!

Other Racing Results

At Bainbridge.

Weather cloudy, track fast.

FIRST RACE—Six furlongs:
Eddie Rickenbacher (H. Elston) 3.20 2.70 2.40
Erin's Bride (G. Seabo) 3.50 3.10
Young April (C. Lyon) 3.90
Time, 1:04-415. Perhaps, Private Seth, Sonny, Clean also ran.

SECOND RACE—5½ furlongs:
Blue Rosel (G. Seabo) 13.20 5.00 4.90
Lady Lecompte (T. Malley) 4.10 2.70
Gay Hallie (M. Rose) 4.20
Time—1:07. Beauty Star, Cut Bush, Lady Murphy, Miss Drapeau, Lady Goaler, Quin Chin also ran.

THIRD RACE—Six furlongs:
Busy Miss (C. Lyon) .. 42.00 9.50 8.60
Warbler (C. Landolt) 5.80 4.20
Innocent (A. Schenk) 8.80
Time 1:15. Bright Sweep, Bremer Wald, Queen Whims, Sheet Lightning also ran.

FOURTH RACE—Mile and one-sixteenth:
Speedwel (J. Inzelone) 4.10 3.00 2.30
Romany (H. Elston) 2.90 2.40
Lardi (C. Sanders) 4.00
Time, 1:47 3-5. Bub Fuz, Mad Boy also ran.

FIFTH RACE—One mile:
Sambeau (J. Izelone) 4.20 2.80 2.50
Elizabeth (C. Lyon) 4.90 3.60
Aviator (M. Rose) 3.40
Time, 1:39 4-5. Renbarg, Flaherty, Sailor Maid also ran.

SIXTH RACE—Mile and 70 yards:
Ursamajor (M. Mitchell) 4.50 3.10 2.60
High Prince (C. Lyon) 3.40 2.80
Efeldee (W. Fisher) 3.50
Time, 1:44 3-5. Atla, Eric, Padraig, Lucent also ran.

BAINBRIDGE SCRATCHES.

1—Biddy Shipp, Play Tag, Pet Cat, Jim Banola, Al Hotfoot, Charles Robinson, Frontiersman, Miss Maggie, Tom P.
2—Follow Me, Sincerely, Uncle Boot, Miss Mischief, Pro-Consul, Marvel, Dolores, Rhubarb, Silent Lillian.
3—Phronechetta.
4—Ticker.
7—Miss Carew, Tippo Sahib, Rock and Rye, Sleepyhead.
Weather cloudy; track fast.

At Saratoga.

FIRST RACE—Six furlongs:
Supawana (C. Kurtsinger) 7-1 5-2 6-5
Last Charge (R. Workman) .... Even 2-5
Bozo (J. Bejshak) 8-5
Time, 1:14 3-5. Mint Smash, Star Flier, Westover's Ibby, White Pop, Cornish Lad and Happy Hours also ran.

SECOND RACE—About two miles:
Rig Veda (R. H. Crawford) .... 11-5 3-5 out
Flittula (G. Smoot) .... 1-2 out
Bold Knight (E. Wolfe) .... out
Time, 4:33. Fair Class also ran. Fair Class lost rider.

THIRD RACE—Six furlongs:
Mordine (L. Fator) 13-10 1-2 1-5
Ruby Keler (J. Beishak) 8-5 3-5
aManuscript (W. Barret) 6-5
Time—1:13. Herade, Foundation Stone, aLassa also ran.
aS. Ross entry.

FOURTH RACE—Seven furlongs:
Son o' Battle (R. McNamee) .... even 1-3 out
Wee Burn (Garner) .... 7-10 out
Barabara (L. Fator) .... out
Time, 1:25 2-5. Dolan also ran.

FIFTH RACE—One mile:
Flying Scud (J. Bejshak) 9-5 7-10 1-4
Paddy (G. Schreiner) 4-5 1-3
Pondy (C. Kurtsinger) 1-2
Time, 1:40 1-5. Adjutant, Redouble, Sucky also ran.

SIXTH RACE—Six furlongs:
Essare (K. Kelsay) 4-1 8-5 4-5
Sincuidado (L. Fator) 3-5 1-4
Anastasia (G. Schriener) 2-1
Time, 1:14. aFair Vena, Jubilee, Cornelius, aBrown, Vision, Sunlight, Confab also ran.
a-Fox Catcher Farm entry.

At Dade Park.

Weather cloudy, track fast.

FIRST RACE—Five furlongs:
Syiphona (C. Churchman) 6.24 3.06 3.62
Irene T. (W. Crump) 4.54 3.30
Miss Fairmount (J. Mazoue) 3.20
Time—1:04. Virginia Flynn, Enola B., Handy Miss, Erie and Maggie B. also ran.

SECOND RACE—Mile:
Two Pats (J. Scurlock) .. 29.50 11.12 7.56
Fleur de Lis (R. Doggett) 13.06 7.84
Rain Fall (C. Churchman) 4.72
Time, 1:46 1-5. Watchful, Sue Barker, Miss Emma and Cimmerian also ran.

THIRD RACE—Six furlongs:
Pirate Gold (N. Stevens) 7.50 4.40 3.50
Sandy Hatch (W. Wimmer) .. 7.56 4.32
Broomster (L. Aron) 3.12
Time, 1:15 1-5. Big Stick, Peggy Bledsoe, Gareth, Charger, Captain Applejack and Balance Sheet also ran.

FOURTH RACE—One mile:
Less K. (D. O. Hardy) 3.18 2.64 2.40
West Wind (J. Scurlock) 3.48 2.46

Arlington Charts

Weather clear; trackfast.

Special to the Post-Dispatch.

ARLINGTON HEIGHTS, Ill., Aug. 30.—Following are the results of today's races:

FIRST RACE—$1200, 3-year-olds and up, six furlongs: Start good, won easily, place driving. Went to post 2:15, at post 1 minute. Winner, b. g. 3 Sir Martin-Pyrope. Trainer, F. J. Rutter. Time, :24 1-5, :50 1-5, 1:19. Value to winners, $900, $200, $100. Weather clear, track heavy.

HORSES.	WT.	PP.	ST.	¼	½	Str.	Fin.	Jockey.	Equivalent Odds to 1
Al Garnet	110	9	5	1^h	$1^{1½}$	$1^{1½}$	$1^{1½}$	J. Leyland	4.06
Secrecy	111	5	4	$2^½$	3^2	2^2	2^4	C. E. Allen	9.57
Cloud Idolizer	112	1	3	$3^½$	$4^½$	4^2	3^h	M. Meyer	6.40
Take A Chnace	111	8	11	5^1	$2^½$	3^2	4^h	E. Warden	17.79
Divot	110	11	12	$9^{1½}$	7^1	7^3	5^1	L. McDermott	45.95
Bunthorne	111	4	7	8^h	6^h	6^h	6^{nk}	L. Jones	*2.70
The Huguenot	112	12	1	$4^½$	5^4	5^h	7^2	J. Howard	k2.70
Jim Bridger	107	6	6	6^h	8^3	8^2	8^1	O. Laidley	8.56
Ada Adler	101	7	10	$10^½$	$9^{1½}$	10^8	9^1	H. Philpot	8.39
Polo Star	109	3	8	11^4	11^5	9^h	10^5	C. Hawkins	20.12
Azov	109	10	2	$7^½$	$10^½$	$11^{1½}$	$11^½$	R. Jones	*2.70
Keeper	109	2	9	12	12	12	12	R. Deprema	83.63

*Field.

Al Garnet easily best, having speed from the start, raced into an easy lead after three furlongs and won in hand. Secrecy, well up from first quarter, held on resolutely andd isposed of others. Cloud Idolizer saved ground much of the race and wore down Take A Chance in final few strides. Latter raced well to the stretch and swerved out when tiring. Divot had no mishaps. Bunhorne began slowly and after moving up on the turn could not better his position. Jim Bridger was hard hustled throughout. Polo Star ran a bad race and pulled up lame.

$2 mutuels paid—Al Garnet win, $10.12, place $5.88, show $4.50. Secrecy, place 9.72, show $8.28. Cloud Idolizer, show $4.40.

SECOND RACE—$1200, 2-year-olds, five and one-half furlongs: Start good; won easily; place driving. Went to post 2:47; at post 1 minute. Winner, br. g. 2, by Athdare-Gilda Gray. Trainer, C. Cherry. Time, :24 1-5, :52, 1:05 2-5, 1:11 1-5. Value to winners: $900, $227, $118.

HORSES	WT.	PP.	ST.	¼	½	Str.	Fin.	Jockey.	Equivalent Odds to 1
Athey	109	3	3	1^1	1^4	1^2	1^3	O. Laidlev	34.94
Evelyn L.	107	2	2	3^2	2^h	2^h	$2^½$	L. Jones	2.98
Rufe McClain	109	6	7	4^1	4^5	3^2	3^6	R. Russell	1.26
Gunga Din	112	5	1	$2^{1½}$	3^1	4^3	4^1	R. Jones	2.52
Strike	104	1	4	5^h	5^2	5^6	5^3	C. Hawkins	50.39
May Cherry	109	4	5	7	7	6^1	6^2	C. E. Allen	40.83
Colored John	109	7	6	6^2	$6^½$	7	7	R. Yelton	43.95

Athey hard hustled to keep up in first quarter displayed improved speed thereafter and disposing of Gunga Din on the turn took a safe advantage and held ciously to outstay Rufe McClain. Latter aund to stretch where she held on tenareaching turn, continued gamely in drive.way slowly worked way up slowly after reaching turn, continued gamely in drice. Gunga Din had speed to stretch then tired. Others were outrun.

$2.00 mutuels paid Athey $71.88 win, $18.28 place, $6.26 show. Evelyn L $5.12 place, $3.20 show. Rufe McClain.32 show.

THIRD RACE—$1200, 3-year-olds and up, mile and an eighth; Start good and fast; won easily, place driving. Went to post 3:14, at post 1 minute. Winner b g 3, Bucks-Hussar-Happy New Year. Trainer J. D Grant. Time :26 3-5; :53 2-5; 1:21 3 5; 1:50 4-5; 2:05 1-5. Value to winner $900, $200, $100.

HORSE.	WT.	PP.	ST.	¼	½	¾	Str.	Fin.	Jockey.	Equivalent Odds to 1
The Cosack	105	2	4	$1^½$	$1^½$	1^1	1^6	1^4	D. Dubois	2.22
Aurous	107	3	5	7^1	7^8	4^h	$2^½$	2^4	W. Kern	13.65
Margaret Gaut	105	5	1	4^1	$6^{1½}$	$5^½$	$4^½$	$3^½$	R. Deprema	9.40
Open Fire	110	8	2	3^h	3^1	3^2	5^2	$4^½$	R. Patriquin	4.70
Speedometer	110	6	3	$2^½$	2^1	2^2	2^h	5^h	H. Philpot	6.17
Mollie Myhill	105	7	7	6^h	4^1	$6^{1½}$	6^2	6^4	M. Meyer	11.39
Cleo Dale	100	4	6	8	5^h	7^{20}	7^{20}	7^{50}	L. Jones	5.29
Frank Hawley	110	1	8	5^h	8	8	8	8	R. Jones	23.90

The Cossack, at home in the going, taken into the lead at once, raced restrained to the last quarter, where he responded well and drawing into decisive commaned, won eased up. Aurous saved ground working way up and finished gamely. Margaret Gaut was allowed to drop out of it but closed some ground around last turn and tired badly at end. Open Fire raced well to stretch where raced wide and tired badly. Speedometer raced in nearest pursuit to the stretch, tired badly when urged hard. Cleo-Dale did not appear to like the footing and was outrun.

$2 mutuels paid: The Cossack, win $6.44, place $5.20, show $3.14; Aurous, place $9.78, $6.60; Margaret Gaut, show $5.80.

FOURTH RACE—$1200, 2-year-olds, five and one-half furlongs: Start good for all but Conversation. Won easily, place driving. Went to post 3:43; at post 1 minute. Winner, ch. f. 2, by Capt. Alcock-Gypsy Gold. Trainer, C. E. Gross. Time, :24 2-5, :51 1-5, 1:05 2-5, 1:12 2-5. Value to winners: $900, $200, $100.

HORSE.	WT.	PP.	ST.	¼	½	Str.	Fin.	Jockey.	Equivalent Odds to 1
Little Gyp	104	x3	3	$1^{1½}$	$1^{1½}$	1^2	1^5	L. Jones	5.84
Oncora	112	5	4	3^2	2^1	2^2	2^8	J. Robson	6.07
Riff Raff	112	7	6	5^h	$5^½$	4^2	3^2	F. Chiavetta	11.33
Badgerface	115	6	5	2^h	3^2	$3^½$	$4^½$	R. Russell	3.96
Maiden's Tryst	112	9	7	$6^½$	6^4	6^8	5^h	J. Howard	3.84
Ham	112	4	1	4^5	4^h	5^h	6^8	W. Fronk	4.97
Frank D.	112	8	2	8	8	$7^½$	7^4	O. Laidley	102.80
Sweet Lacruse	112	2	8	$7^½$	7^2	8	8	C. Yates	8.65
Conversation	112	1	Wheeled.					R. Jones	77.22

Little Gyp, much the best, well ridden, took the lead easily, and after being straightened to stretch, drew out to win in a canter. Oncora saved ground after the first quarter and finished resolutely under severe punishment, but could not menace the winner. Riff Raff lost ground entire trip and closed fast. Badgerface tired in stretch. Maiden's Tryst had no mishaps. Ham raced well to the stretch, then tired. Sweet Lacruse ran poorly. Conversation wheeled at the start and was left.

$2 mutuels paid: Little Gyp, win $13.68, place $7.88, show $4.96; Oncora, place $7.66, show $4.78; Riff Raff, show $6.64.

FIFTH RACE—Six furlongs:
Dreana Lee (W. Kern) .. 8.66 4.04 2.48
Bar None (H. Philpot) 4.76 2.48
Charm (T. Jones) 2.18
Time, 1:19 3-5. Tensas, Shasta Nun, Hawkshaw, Colonel Drage also ran.

SIXTH RACE—Six furlongs:
Her Answer (H. Philpot) 45.42 18.18 6.62
Mint Toddy (R. Warner) 24.02 11.64
Honest (L. Jones) 3.32
Time, 1:19 2-5. Sphere, Harvey Stedman, Ted Healey, Cecelia Grob also ran.

SEVENTH RACE—Mile and one-sixteenth:
Pride (C. E. Allen) 11.38 4.84 3.78
Wolfy (H. Philpot) 4.10 3.02
Sir John K. (E. Warden) 6.90
Time, 1:54 3-5. Morocco, Alloy, Fire Under, Cartoon Onup also ran.

El Mondace (W. Carroll) 10.78
Time, 1:45. Cervona Krev, George McCraun, White Way and Melita also ran.

FIFTH RACE—Five furlongs:
Euonymous (R. Doggett) 6.96 2.48 2.46
Bather (R. Fisher) 2.36 2.32
Raven Rock (W. Crump) 2.62
Time, 1:04 4-5. Morton Caldwell, Beachwood and Mentelee also ran.

DADE PARK SCRATCHES.

1—Miss Reno. 6—Pied Piper, Ossie H., Shasta Monk, Seminola, Maggie L., Meddling Seth, Eleven O'Clock, Monastery, Winnie Stuart.

Merida, Lampus, Hayes Choice also ran.

SEVENTH RACE—Mile and one-sixteenth:
Commissioner Cahill (Mann) 5.55 4.15 2.80
Judge Caverly (Fischer) 4.10 2.80
Sporting Vein (Jones) 5.25
Time, 1:48 3-5. Montclair, Helen Carter, Peter Whiffle also ran.

FORT ERIE SCRATCHES.

1—Original, Spinnaker.
2—Laddie Buck, Bokhara, J. G. Denny, Long Point, Black Phantom, Meister, Tamiami Trial.
Weather cloudy; track good.

At Long Branch.

Weather clear, track fast.

FIRST RACE—5½ furlongs:
Marion May (Brown) 20.15 9.90 3.30
Catlettsburg (Guerra) 14.45 4.20
Susie Pal (McGinnis) 2.55
Time—1:09 4-5. Susan Rinehart, Airdrome, Arlita, Troy Miss, Crystal Vapor also ran.

SECOND RACE—Seven furlongs:
Just In Fun (Gwynne) 7.55 3.05 2.90
Gay Parisian (Thomas) 2.90 2.70
Miss Galety II (Guerra) 3.80
Time, 1:29 4-5. Easter Sight, King's Court, Tipsy, Cabbage Patch and Cedar Crest also ran.

THIRD RACE—Seven furlongs:
aPeriapides (G. Wynne) 20.70 56.15 3.00
Nealon Kay (McGinnis) 3.45 2.50
Charlemagne (Schaefer) 2.55
Time, 1:29 2-5. Lieutenant II, aHanna Deebe, Last Cent, Violet B. also ran.
aFletcher entry.

FOURTH RACE—$1000, claiming, 4-year-olds and up, one mile:
High Skip (Brown) .. 10.25 5.65 4.45
Roman Sandal (Guerra) 30.85 17.70
The Roll Call (Smith) 11.60
Time—1:44. Casting Scissors, Slate, Reigh Shot, Elias O., Lorelei also ran.

FIFTH RACE—Six furlongs:
Queen Towton (Mann) 4.55 2.70 2.45
Edisto (McTaggart) 3.15 2.40
Leonard B. (Schaefer) 2.80
Time, 1:14. Corral Boss, Ichitaro also ran.

SIXTH RACE—One mile:
Mosque (Brown) 4.25 2.75 3.35
Toanna (McGinnis) 3.05 3.20
Iraq (Feeney) 4.95
Time, 1:42. Dick Whittington, Koscusko, John F. O'Malley also ran.

SEVENTH RACE—Mile and one-sixteenth:
Billy Warren (Dyson) 5.20 3.85 3.00
Harbinger (O'Malley) 5.85 3.50
Levoyant (Brown) 3.65
Time, 1:53 1-5. Moses, Fenlight, Wheatstick, Raving Lady, Fasciste also ran.

LONG BRANCH SCRATCHES.

1—Assail, Curdle, Marty B.
4—Quadrille, Flag of Truce, Fair Light, Longview.
7—All Virginia, Lucie Ann, Bethlehem Rosina, Berkley Square.
Weather clear; track fast.

At Fort Erie.

Weather cloudy, track good.

FIRST RACE—5½ furlongs:
Rock Queen (Hohenstein) 16.00 11.40 6.35
Marguerite Willet (Ralls) 18.25 11.35
Our Sally Ann (Mann) 6.45
Time—1:10. Billy McFadden, Miss Burrland, Georgia Herget, Little Lady, Shooting Star, Fair Oil, Haughton's Alibi, Gwynneth also ran.

SECOND RACE—Six furlongs:
Master Sweep (Byrne) 7.75 4.70 3.70
Hobcaw (Hohenstein 8.40 5.20
Erin Go Bragh (Little) 5.40
Time, 1:15. Candy Lee, Love Girl, Full Speed, Gymkhana, Knight of Merci II, Hailstorm, Starbeck, The Detective also ran.

THIRD RACE—One mile:
Silenus (Hart) 37.00 12.75 5.45
Sweetest Song (Gunn) 8.50 4.50
Donn Byrne (G. Garcia) 3.85
Time—1:43 2-5. Gloamings Anna, Isaac L., Intermission, Bucephalus, Bonview also ran.

FOURTH RACE—Six furlongs:
Arno (Smith) 5.50 3.50 2.85
Santa Sweep (Ralls) 4.00 2.80
Quick Return (Mann) 3.00
Time, 1:13 1-5. The Stylis, Rosinante, Cudgeller also ran.

FIFTH RACE—Mile and one furlong:
Watch the Time (Fischer) 33.25 10.05 4.90
Meeran (Mann) 4.45 3.65
Temeraire (Jones) 3.15
Time, 1:53 4-5. Tall Grass, Hiio, Chairman, Rydal Rollicker also ran.

SIXTH RACE—Mile and one-sixteenth:
Priceman (Little) 5.30 4.40 3.25
Bonny Castle (Fischer) 16.75 7.85
Sea Lady (Jones) 5.10
Time, 1:48 4-5. Ruban Rouge, Okay.

Minor League Results.

Western Association.
Joplin 5-2; Topeka 2-5.
Fort Smith 5; Springfield 7.
Independence 9; Muskogee 4.

Western League.
Omaha 2; Des Moines 1.
Oklahoma City 7; Wichita 2.
Tulsa 10; Amarillo 3.
Pueblo 8, Denver 2.

Pacific Coast League.
Hollywood 3; Portland 2.
Missions 3, Seattle 2.
Sacramento 6, Los Angeles 2.
Oakland 13, San Francisco 5.

Southern Association.
Birmingham 4-2; Atlanta 3-4.
Chattanooga 3; Nashville 4.
Only games scheduled.

Three I League.
Peoria 0; Quincy 6.
Terre Haute 1; Bloomington 0.
Springfield 12; Decatur 14.
Evansville and Danville, open date.

Cotton States League.
Vicksburg 6-5; Alexandria 4-4.
Jackson 10-2; Monroe 5-1.
Laurel 9; Hattiesburg 7.
Only games scheduled.

Central League.
Dayton 5-8; Canton 4-4.
Akron 16-5; Fort Wayne 2-12.
Springfield 6; Erie 4.

Mississippi Valley League.
Dubuque 2-1; Burlington 6-1.
Moline 1; Ottumwa 3.
Marshalltown 6; Rock Island 2.
Waterloo-Cedar Rapids, double header postponed.

GREYHOUND RACING
EVERY NIGHT EXCEPT SUNDAY
MADISON KENNEL CLUB
Affiliated with and Under the Direction of the International Greyhound Racing Association of America
Admission 50c
Located on Illinois State Highway No. 11
First Race 8 P. M. Promptly Each Night
Street Car, Busses and Service Cars from Eads Bridge
Racing Rain or Shine

RACING ENTRIES

At Saratoga.

First race, The Cornell claiming, 3-year-olds and up, six furlongs:
Vision II .... 110 **Sonny Golden 103
Fleeting Fire .. 108 High Game 108
Goulash .... 113 *Herade 105
*Star Gold .... 103 Elfin Star 108
Saratoga Maid 112 *Time Keeper 103
Westmount 113

Second race, The Elma, maidens, 2-year-olds, claiming five furlongs:
Othello .... 110 **Grand Prince 103
Harborton .... 110 **Graceful 103
*Beau Wrack 110 Princess Golia 107
Estelle Marie .. 107 Selma O'Neal .. 107

Third race, The Consolation (second event) claiming, 2-year-olds, six furlongs:
*Glee Club .... 103 *Nella R 102
Bob Kernan .. 110 *Infinity 109
*Fantast .... 102 Laurie 110

Fourth race, The Geyser, 3-year-olds, one mile:
Beauregard .... 112 Centaur 107
Reigh Olga .... 112 Ring On 112
Sublevado 112

Fifth race, The Stillwater, 2-year-olds, six furlongs:
Bosky .... 117 Farmer 117
Prairie Fire .. 120 Nemore 104
Grey Coat .... 120 King at Arms 107

Sixth race, The Waverly, 3-year-olds and up, claiming, one mile:
Washakie .... 116 *Bigot 101
House Girl .... 104 Bramabiau 107
*Athel .... 114 **Jim Bean .. 100
*Five pounds claimed.
**Seven pounds claimed.
Weather clear; track slow.

At Dade Park.

First race, $800, claiming, 2-year-olds, five furlongs:
*Miss Lindy .... 102 Violado 115
Be It So .... 110 *Someway 105
Athens .... 112 *Gloria Hare .. 107
Frances E. .... 102 Flashy 107

Second race, $800, claiming, 3-year-olds, five and a half furlongs:
Wrong Number 109 *Chrysler 107
High Spot .... 107 *Night Hawk .. 102
Eleven O'Clock 107 *Son of Midway 107
Rolling Star .. 114 *Aflame 102

Third race, $800, claiming, 2-year-olds, five furlongs:
*Miss Dona .... 107 Western Eagle .. 115
Lucky Nancy .. 107 Bobbie R. 110
Grandma G. .... 112 Bumpsie Ray .. 115
*Empty Glass .. 105 *Nos Redna 110

Fourth race, $800, claiming, 4-year-olds and up, one mile:
Grass Maid .... 111 *Indian 107
Queen of Sheba 107 Majoe 107
*Rib Grass .... 107 Charger 112

Fifth race, $800, claiming, 4-year-olds and up, five and one-half furlongs:
Meddling Seth .. 110 Pitchfork 112
*Jolly Boy .... 107 *Maggie L. 100
Seminola .... 105 Fallen Leaf 110
*Little Cook .. 105 Queer 105
*Lucky Mistake 105 Monastery 110
Colonel Carr .. 110

Sixth race, $800, claiming, 3-year-olds five and one-half furlongs:
*Kitty Cat .... 102 *Beau Aspin 110
Ambitious .... 112 Pied Piper 112
Madam .... Son o' Buck 112
Emilie .... 105 Betty Browning 111
Watson 115

Seventh race, $800, claiming, 4-year-olds and up, mile:
*Strychnine .... 107 *Richelieu 107
*Winnie Stuart 102 *Tim Gleason .. 107
*Long Champs 107 *Oseda 102
Sue Barker 107
*Apprentice allowance claimed.
Weather cloudy; track fast.

At Long Branch.

First race, $1000, maiden 3-year-olds, and winers of one race, claiming, six furlongs:
*San Antonio .107 Tiller 107
Mont Daisy .. 102 *Sweet Way .. 97
Favenor .... 104 Optical 109
Merry Mount .. 109 Also eligible:
Forty Love .... 104 *Tony Ruise 99
Wade A. Snyder Jr. .... 104 Prince Carol .. 104
Tarnapol 104
Flowering Bowl .... 104 Bellarion 105

Second race, $1000, maidens, 2-year-olds and winners of one race, five and a half furlongs:
Jake Jacoby .. 105 Marie Bank .. 105
Buzz K. .... 118 Ornate 115
Laftar .... 115 Also eligible:
Uncle Martin .. 109 Non Stop 108
Queer Quill .. 105 Nelson C. 105
Humberside .. 105 Rea 115
Precipice .... 98 Glory B. 105
Fine Lady 98

Third race, $1000, claiming, 4-year-olds and up, foaled in Canada, five and a half furlongs:
Somers Gale .. 102 Collarvictoria .. 104
Marie Gaiety .. 100 Seapen 106
*Wilhelmina .. 101 Also eligible:
Sabana .... 102 Plaguer 108
O'Trigger .... 109 *Carpe Diem .. 100
*Capitol .... 101 James F. O'Hara 102
Solidity .... 106 *Sergeant
*Jewel Kit .... 110 Major 100

Fourth race, $1000, claiming, 3-year-olds, five and a half furlongs:
Bewt Spade .. 110 Lady Herbert .. 111
Bali d'Or .... 112 Easter Sight .. 102
Bodyguard .... 118 Also eligible:
Taudlane .... 115 Cave Woman .. 107
Ferozepur .... 112 Hang On 109
*Care Free .... 104 Sucrose 104
Donna Alicia .. 104 Trompelaine .. 105
Magnus 104

Fifth race, $1500, claiming, handicap, 3-year-olds and up, seven furlongs:
Iraq .... 102 Tetra Glass .. 103
Mosque .... 110 Willie K. 106
Silver Song .. 105 Account 106

Sixth race, $1000, claiming, 3-year-olds and up, mile and 70 yards:
Seth's Flower .. 104 Van Patrick .. 106
*Raymond Dale 110 *Nature's
*Lazibones .... 100 Darling 99
*Arascid .... 106 Also eligible:
Oponka .... 108 Tyson 108
*Atomin .... 107 *Grab Bag 106
Longview .... 106 Powder 106
*Blue Beans .. 106 Niki 109

Seventh race, $1200, claiming, 3-year-olds and up, mile and one-sixteenth:
Wampee .... 112 Bon Slave 109
Drawing Board 109 *Horologe 104
*Rhyme and Plucky Pal 112
Reason .... 99 Runanelf 102
*Apprentice allowance claimed.
Weather clear; track fast.

At Bainbridge.

First race, $800, claiming, 3-year-olds, six furlongs:
Medicine Man .. 105 *Busy Flo 95
*Kentex .... 105 *Blacket Elm .. 100
*Muamar .... 95 *Akimbo 105

Second race, $800, claiming, 3-year-olds and up, five and a half furlongs:
*Kyrock .... 103 Dr. Maxmillan .. 97
*Rhubarb .... 105 *Al Hootfoot .. 110
*Follow Me .. 110 *Topango 107
Play Tag .... 111 *Dorothy Deibold 98
*Uncle Boot .. 112 Marvel Dolores .. 107

Third race, $800, claiming, 3-year-olds and up, five and a half furlongs:
*Gus R. .... 99 *Pet Cat 108
*Charles Robinson .... 95 *J. G. Mehaffey .. 107
*True Pal 103
*Volt .... 110 *Buchon 101
*Pro-Consul .. 97 Frontiersman .. 97
*Miss Mischief .. 98 *Outward Bound 103

Fourth race, $800, claiming, 3-year-olds and up, six furlongs:
*Gay Hallie .. 104 Sincerely 117
*Red Scot .... 104 *Soanso 104
*Paige .... 104 *Skipaway 99
Bolton .... 117 Romp 117
*Blue Rose .... 99 *Silent Lillian .. 104
*Mordear .... 104 Also eligible:
*Oley .... 112 *Miss Drapeau .. 99

Fifth race, $800, claiming, 4-year-olds and up, one mile and 70 yards:
*Nabisco .... 102 *Thrace 99
*Dubric .... 111 Jack Horgan .. 114
Clarifier 114

Sixth race, $800, claiming, 3-year-olds and up, one mile:
*Clear Star .... 101 *Don T 104
*Great Beginner 110 *Wayne Jr. 107
Black Cyclone .. 113 *Gee Eff Cee .. 104
*Perhaps 104

Seventh race, $800, claiming, 3-year-olds and up, one mile and 70 yards:
*Dandy Brush .. 108 *Efeldee 103
*Jasonette .... 108 *Jack Fairman .. 108
*Quick Asset .. 100 *Sweepstakes .. 111
*Frances Rock .. 108 *Margherita 103
*Apprentice allowance claimed.
Weather clear; track fast.

At Arlington.

First race, $1200, maiden 2-year-old fillies, five furlongs:
Shasta Pear .. 115 Shasta Lady .. 115
Xray .... 115 Draha 115
Shasta Queen .. 115 Beaming Over .. 115
Stolen Kisses .. 115 Also:
Nannie Francis 115 Catherine S 115
Peace Baby .... 115 Panama 115
Brown Bettina .. 115 Virginia Lightning 115
Gladys McClain 115
Flapper Fanny .. 115

Second race, $1200, claiming, 3-year-olds and up, six furlongs:
Cecelia Grob .. 102 Compilation .. 104
*Tommy Tickle 102 Lemnos 114
Barber John .. 107 Porter Up 106
Twelve Sixty .. 112 Also:
Everlasting .. 107 *Ann Curtis 94
Orman .... 110 Go Away 104
*Open Go Shut 104 *Sailing Ship .. 99
House Boy .... 113 *Honeyfish 104
Allah Allah .... 107 *Cold Cream 100

Third race, $1200, claiming, 2-year-olds, 5½ furlongs:
Neptunis .... 109 Haymaker 115
Portal .... 109 **Little Beaver 101
Moderation .... 109 Also:
El Patron .... 109 *Strike 104
Veronica Sterling 106 Jap Lac 109
Mekachee .... 109 Lucy Young 106
*Paul Revere .. 110 Mansfield 109
Guy Frazier .... 109 *Easter Hat .. 101
My Vernon .... 109 Big Gun 109
Otilla 106

Fourth race $1200, claiming, 3-year-olds and up, mile and oneeighth:
*Aurous .... 107 Black On White 110
*Light Sweep .. 100 *Molly Myhill .. 100
*Metronome .... 100 *Tea Tray 105

Fifth race, $1200, allowance, 2-year-olds, six furlongs:
Col. Hemingway 108 Lady Va Va .. 103
aNicaragua .... 111 Black Dancer .. 106
bChicleight .... 110 aThe Choctaw .. 111
bVoltear .... 116 War Time 108
aAudley Farm entry; bNevada Stock Farm entry.

Sixth race, $1200, claiming, 3-year-olds and up, six furlongs:
*Stitches .... 104 Governor Pratt .. 105
Dolly Seth .... 109 *Paternal 104
Sixty .... 111 Da Vinci 114
*Tyroll .... 110 Florida Gold .. 112

Seventh race, $1200, claiming, 3-year-olds and up mile and one-sixteenth:
*Attica .... 100 *Hal Side Guy 99
Majestic .... 111 *Indra 100
*Fair Catch .. 103 *Rocker 94
Mary Dale .... 105 *Frightful 111
*Apprentice allowance claimed.
Weather clear; track heavy.

At Fort Erie.

First race, $100, claiming, 3-year-olds and up, maiden jockeys, six furlongs:
Arrant Jade .. 109 Phanaricot 106
Flowerful .... 109 Listerine 113
Head Lad .... 99 Warehouse Man 109

Second race, $1000, claiming, 2-year-olds, 5½ furlongs:
Rock Queen .. 109 Houghton's Alibi 105
Oil Rock 97
*Play Days .... 94 Mic Mac 112
Original .... 105 Jack Hawksley 105
Flitphen .... 105 Dorothy Whitmore 102
Fair Girl 108
Sun Spec 103

Third race, $1000, claiming, 3-year-olds and up, six furlongs:
Trappy .... 108 *Gad 103
Ferry of Fate 105 *Bird of Prey .. 103
Fred Buell .... 107 Girasol 110
Blind Cast .... 112 Rainstorm 111
Son Ami .... 106 The Maple 102

Fourth race, $1200, The Clifton House, 3-year-olds and up, six furlongs:
Rockady .... 115 Royal Watch .. 109
Pens Chic .... 101 Fair Gold 104
McNamee 112

Fifth race, $1000, claiming, 3-year-olds and up, mile and sixteenth:
Miracle .... 110 *Jenny Dean .. 109
*Parchesie .... 109 McKim 107
Mascara .... 106 Bucephalus 101
Meister 112

Sixth race, $1000, claiming, 3-year-olds and up, mile and 70 yards:
Pandora .... 105 Rivuna 99
Panket .... 99 Kinsley 108
Fire Boy .... 112 Support 102
Eda C. .... 99 Priceman 109
Real Artist .. 112 *Ed Pendleton 104
Sun Swept .... 112 Also:
*Lawless .... 107 Hayes Choice .. 100
Isaac L. 102

Seventh race, $1000, claiming, 3-year-olds and up, mile and one-sixteenth:
Deronda .... 106 Croissantania .. 105
Lannie .... 113 Hesitation 101
*Sun Hawk 99
*Apprentice allowance claimed.
Weather cloudy; track heavy.

RACING WORKOUTS

Key: hHandily. bBreezing. eEasily. dDriving. uEased up.

At Fairmount.

COLLINSVILLE, Ill., Aug. 30.—Following are today's workouts. Track fast.

THREE-EIGHTHS MILE.
Marman .... :38 1-5h Marconi .... :39 1-5b
Two Dans :38 1-5h Royal Julian .. :36 3-5h
Susan Rebecca .... :37 3-5h

ONE-HALF MILE.
Lawley .... :50 1-5h Ruby Thomas :49 3-5h
Bless Her Heart .... :49 3-5h Jane'
Bill Seth .. :52b Brocker .... :51 2-5h
Straw Vote :52b Old Slip .... :50 3-5h
Thistle Temper .... :52 2-5h
Arious .. :50 1-5h Harry Carroll .... :52 1-5h
Ruben Seth :51 3-5h
Thistle Thistle
Star .... :50 3-5h Coot .... :50 1-5b
Linger .... :51 1-5h

FIVE-EIGHTHS MILE.
Joyous .. 1:02 2-5h Light 1:03 2-5h
Mary Franci .. 1:03 1-5h Cherokee Maid .. 1:02 2-5h
Oceanid .. 1:04h Flying Torch .. 1:04 2-5h
Color Sergeant .. 1:02h The Bat .. 1:01 2-5d
Wee Wa .. 1:05h My Davy .. 1:04 1-5h
Prisoner .. 1:03 2-5h Uptide .. 1:02 3-5h
Donna Lady Viola 1:04 1-5h
Oakland .. 1:03 2-5h

THREE-QUARTERS MILE.
Resolute .. 1:17 2-5h Genial Host .. 1:19 3-5b
Ladigo .. 1:19 2-5h Uncle's
Firth of Miss .. 1:22 2-5b
Tay .. 1:22 2-5h Joe Adams 1:18 1-5b
Cupbearer 1:22 2-5b Queenston 1:17h
Duckweed 1:18h Sure Shot 1:23 2-5b
Sir Peter .. 1:17h Ben Machee .. 1:20b
Glee .. 1:17 2-5h
Lucky Drift .. :17 2-5h

ONE MILE.
Salutation 1:47h Golden
Ramble .. :1:45 1-5b Prince .. 1:45 1-5b
Heather- Stepalong .. 1:46 3-5h
wine .. 1:49h Play Hour 1:47h

At Saratoga.

SARATOGA, N. Y., Aug. 30.—Following are today's workouts. Track good.

THREE-EIGHTHS MILE.
Anna G. .... :38b Dance .... :38b
Baronina .... :38h Elfin Star :37 2-5h
Dos Pesos .... :36d High Game :38b
Goulash .... :36 3-5d Sun Eclipse :39b
Laurie .... :38b Sunny Golden .... :38 2-5h
Single Star :36 3-5b
Beauregard :36 2-5d

ONE-HALF MILE.
Athel .... :50 3-5b Begorra .... :49 3-5b
Bagpiper .... :52b Brush .... :49 4-5b
Binki .... :51b Centaur .... :52b
Fair Moss .. :50 2-5b Infinity .... :53 3-5b
Landlord .... :51b Lido .... :50h
Nemore .... :50 2-5b Periscope .... :51b
Pennant Punishment :50 2-5b
Queen .... :50b Reigh Olga :52 2-5b
Prissy .... :50 2-5b Strolling
Sun Vir .... :48 4-5d Player .... :49 4-5b
The Diver .. :49 3-5b Windswept .. :52b

FIVE-EIGHTHS MILE.
Agapanthus .. 1:06b African .. 1:04h
Acquire .. 1:06 3-5b Corsican .. 1:03 4-5b
Common Cheers .. 1:04b
Sense .. 1:06 3-5b Eterne .. 1:07b
Dr. Wilson .. 1:06 2-5b Fantast .. 1:04b
Film .. 1:04 3-5b Irish Morn .. 1:07b
Great Kildare .. 1:03 2-5b
American 1:04h Miss O'Nine .. 1:03d
Knapsack 1:05 2-5b Sun Mission .. 1:13b
Morholt .. 1:05b
Our Carol 1:06b Some Ticket .. 1:05b
Saratoga Maid .. 1:03 3-5b Warrior Pass .. 1:05h
Vanity .. 1:03 2-5b

THREE-QUARTER MILE.
Atlantis .. 1:17 2-5b Twink .. 1:15h
Agincourt 1:18b Anterior .. 1:23b
Black Panther .. 1:21b Black Diamond .. 1:16d
Black Watch .. 1:21b Broad Broom .. 1:20b
Domteer .. 1:19b Annapolis .. 1:21b
Dunkirk .. 1:16 2-5h
Fire Brigade .. 1:22b Double Pay .. 1:22b
Gerard .. 1:14 3-5h Finite .. 1:22b
Inspector C. .. 1:27b Green Fire .. 1:17h
Marine Blue .. 1:21b Iron Crown .. 1:20b
Mint Dinah .. 1:22b Kopeck .. 1:15d
Millson .. 1:20b
Mamie .. 1:18 2-5b Marine Compass .. 1:21b
One Cent .. 1:22 3-5b Oesel .. 1:16b
Polydor .. 1:12d Poly .. 1:19 3-5b
Scot's Grey .. 1:16 4-5b Stephanus 1:20 3-5b
Sun Fire .. 1:18b
Tokio .. 1:21 3-5b Tibet .. 1:16h

SEVEN-EIGHTHS MILE.
Hot Toddy 1:33 3-5b Sublevado 1:30 2-5b

ONE MILE.
Arcturus .. 1:46b Jim Bean .. 1:46b
Last Bite .. 1:46b Oh Say .. 1:42 1-5d
Sun Meddler .. 1:51b Sterling Silver .. 1:49b
War Flier 1:41 2-5h

ONE AND ONE-HALF MILES.
Reigh Count .. 2:36 4-5b

At Bainbridge.

CLEVELAND, O., Aug. 30.—Following are today's workouts. Track fast:

THREE-EIGHTHS MILE.
Fair Lotta :37 2-5h Red Sublette
Big Mosquito .. :37 2-5h Dandy
Tom P. .. :38 2-5h Brush

HALF MILE.
Pet Cat .. :53 2-5h
Silent Lillian .. :53 2-5h Force
Tea's Ready Pronechetta
Decetful

FIVE-EIGHTHS MILE.
Rock and Rye .. 1:08h D. Jr.
Rhubarb .. 1:05h Pro-Consul
Charles Cupid's Dart

THREE-FOURTHS MILE.
Courier .. 1:18h Follow Me
Tippo Sahib .. 1:23h Prix

SEVEN-EIGHTHS MILE.
Miss Carew 1:33h
Dandy Brush is rounding to form. Courier was well in hand.

At Fort Erie.

FORT ERIE, Ont., Aug. 30.—Following are today's workouts. Track good.

THREE-EIGHTHS MILE.
Mountain Grass :31 1-5e Goblin
Pandora
Ferry of Fate :37 2-5h Tamiami Trail
Mac Maxim :37e

ONE-HALF MILE.
Laddie Buck :51h Lannie
Bokhara .. :52e Sphericity
Longpoint .. :53e

THREE-FOURTHS MILE.
Circus Rider
Royal Watch 1:20e Capt. Jack

At Aqueduct.

NEW YORK, Aug. 30.—Following are today's workouts. Track fast:

THREE-EIGHTHS MILE.
Blustery .. :38h Northampton
Sestic .. :38h
Norto .. :38 2-5h

ONE-HALF MILE.
Chetero .. :58 3-5h March M.
Sand Chatter Sun Lad
:50 3-5h St. Henell
Manning .. :54h

FIVE-EIGHTHS MILE.
Juggler .. 1:07b March Hare
Marionette 1:03h
Kit Carson 1:04 3-5h

THREE-QUARTERS MILE.
Hard Tack 1:18 2-5h Morbelle
Lady Joan 1:18 1-5h Tinita
Campanini 1:16 2-5h

ONE MILE.
Nixie 1:44h

At Arlington.

CHICAGO, Aug. 30.—Following are today's workouts. Track sloppy.

THREE-EIGHTHS MILE.
Balzar .... :42b Flapper Fannie
Golden Glint .... :41 1-5b War Whoop
Rose Smith :41 3-5b Flood Control
My Vernon :40 4-5b
La Dentelle :41b Jack Alexander
Cardo
Blanco .... :40b Little Guinea
Sun Sabeur :42 3 5b
Resourceful :40b Shasta Nerra
Rurik .... :42 3-5b Panama

HALF MILE.
Nicodemus :54 2-5b Conversation
Niftie Nitie :56 4-5b Mekachee
Chicleight .. :58 1-5b Stolen
Twenty-one Kisses
Sixty .. 1:01 2-5b

FIVE-EIGHTHS MILE.
Wacker Drive .. 1:07b Eminence
Moonraker
Blushing Maiden .. 1:06 2-5b Hal Side Guy
Balboa .. 1:08b Break of
Bounceaway 1:09b Dawn

THREE-QUARTERS MILE.
Eleven Sixty .. 1:21 3-5b Torchilla
Tod Sloan 1:24b Charmarten
Her Lady

SEVEN-EIGHTHS MILE.
Smiling Gus

Few horses worked this morning on account of track conditions. Stolen Kisses and Twenty-one Sixty went handily. Hal Side Guy tired in the going.

GLO-CO
LIQUID HAIR DRESSING
As necessary as the morning shave

"I'd rather have a Chesterfield"

Mild enough for anybody . . . and yet they Satisfy*

*WHEN we sign our name to a statement in an advertisement, we mean just that. To us, signing an advertisement is in no way different from signing a contract.

There is no double meaning, no half-truth, no false note in our statement that Chesterfield Cigarettes are mild enough for anybody—and yet they satisfy.

Liggett & Myers Tobacco Co.

[H]OWLEY [TE]AM TO OPEN [S]ERIES AGAINST [D]ETROIT TIGERS [H]ERE TOMORROW

Special Correspondent of the Post-Dispatch.

[BO]STON, Aug. 30.—"There's not [a chan]ce of any club in the league [puttin]g us out of third place now," [decla]red Dan Howley, manager of [the] Browns, prior to entraining for [St. L]ouis, where his club opens a [series] engagement with the Detroit [Tigers] tomorrow. "My club is so [firmly] entrenched in third place [that no]thing short of an earthquake [will] prevent it from breezing in," [he con]tinued.

"The boys are playing the best [ball] of the season. Had we been [going] as well a month ago, we [woul]d be battling the Athletics and [Yank]ees for the pennant. But the [way] we're going so well now leads [me t]o believe we'll be contenders [next] season.

"We only need a little strength[ening] here and there and we'll [take] any of them battle. It's the [spi]rit of fight and hustle which [has] enabled us to get where we [are]. Once this club realizes its [abi]lities, it's going to be the [grea]test club in the American [Leag]ue to keep out of the pennant [race]."

Bettencourt Is Improving.

[D]espite the fact we are without [the] services of Frank O'Rourke, [Red] Brannon and Dick Coffman [the] club has been going along per[fectly]. Larry Bettencourt is show[ing] improvement with each game. [His] double play in the ninth in[ning] of the final game with the Red [Sox] shows what a gamester he is. [An]d I admire in a player is nerve. [He] has plenty.

[B]rannon has been ailing for the [past] three days. It was necessary [to ke]ep him out of the last game [with] the Red Sox because he had [sign]s of having the "flu." Dick [Coff]man has been a very sick fel[low]. It's doubtful at this time [whet]her he'll be in shape to pitch [agai]n this season. But I guess we [can] stagger along without him, [judg]ing from the way the other [boys] are going.

"The chances are we'll open [again]st the Tigers with Sam Gray. [Gray] acquired his nineteenth [victory] of the season at the ex[pense] of the Red Sox, and has high [hopes] of gaining a few more be[fore] the season closes."

Won Nine and Lost Five.

[The] series with the Red Sox [ende]d here yesterday with a 4 to [3 vi]ctory over Big Ed Morris, [star]ing ace of the clan of Carri[gan], gave the men of Howley four [gam]es out of five for the set. As [a res]ult, the St. Louisans finished [their] final Eastern invasion of the [cam]paign with nine victories [agai]nst but five defeats. Not a [bad] record for a club that in the [pre-s]eason dope was the consensus [pick] for seventh place.

[In] gaining the victory, the [Brow]ns were aided by Morris' wild[ness] as three of the passes he is[sued] were turned into runs. The [Brow]nies made nine swats, while [Red] Stewart and George Blae[holder] stopped the home town boys [with] eight. Stewart was derricked [in th]e ninth when the Red Sox [thr]eatened.

[T]he trip which came to a close [here] was a successful one. The [Brow]ns visited five cities, took [a] series, winning 11 games and [losin]g six for a .647 average. A [serie]s was dropped in Washington [and] in New York, Boston, Phila[delp]hia and Chicago Howley's [team] was successful.

[H]ill Wins Over Newsboy Brown In London Fight

[By th]e Associated Press.

LONDON, Aug. 30.—Johnny Hill, [the] little Scot, won the decision [over] Newsboy Brown of New York, [in a] 15-round bout here last night. [Hill] is the British and European [cham]pion at 112 pounds.

[T]he bout was clean and hard [fou]ght from the first gong and the [Ame]rican was dangerous right up [to] the last second. The final [roun]ds turned into a terrific slug[ging] match with Brown trying for [a k]nockout to overcome the big [lead] on points that the Scotsman [had] piled up.

[Hill] had the advantage in nine [of] the 15 rounds, Brown took four [and] two were even.

[T]he British fighter was several [inch]es taller than Brown and his [long]er reach made the American [miss] and miss many wild swings [in] his attempts to land. The News[boy's] fast footwork and clever [box]ing before his lanky opponent [plea]sed the crowds and drew many [supp]orters among London's East [End] fight fans to the American.

[ST.] LOUIS NEGRO NINE TO PLAY CARTERVILLE

[Special] to the Post-Dispatch.

CARTERVILLE, Ill., Aug. 30.—[The] St. Louis Colored Giants are [sche]duled to meet Carterville Sun[day] and Monday in a baseball [game]. Last Sunday Carterville [won] a double-header, beating Ma[rion] and the Harrisburg colored

HOWLEY THINKS THE BROWNS ARE SURE TO FINISH IN THIRD PLACE

TEAM TO OPEN SERIES AGAINST DETROIT TIGERS HERE TOMORROW

By Special Correspondent of the Post-Dispatch.

WASHINGTON, Aug. 30.—"There's not a team in any club in the league that is out of third place now," said Dan Howley, manager of the Browns, prior to entraining for St. Louis, where his club opens a three-game engagement with the Detroit Tigers tomorrow. "My club is so firmly entrenched in third place that nothing short of an earthquake will prevent it from breezing in," he continued.

"The boys are playing the best ball of the season. Had we been playing as well a month ago, we would be battling the Athletics and Yankees for the pennant. But the way we're going so well now leads me to believe we'll be contenders next season.

"We only need a little strength here and there and we'll carry of them battles. It's the spirit of fight and hustle which enabled us to get where we are. Once this club realizes its abilities, it's going to be the best club in the American League to keep out of the pennant race.

Bettencourt Is Improving.

"Despite the fact we are without the services of Frank O'Rourke, Jim Brannon and Dick Coffman, we have been going along pretty well. Larry Bettencourt is showing improvement with each game. His double play in the ninth inning of the final game with the Red Sox shows what a gamester he is. I admire in a player is nerve. He has plenty.

"Shannon has been ailing for the three days. It was necessary to keep him out of the last game with the Red Sox because he had a case of having the "flu." Dick Kerr has been a very sick fellow. It's doubtful at this time whether he'll be in shape to pitch during this season. But I guess we can get along without him, at least from the way the other teams are going.

"Our chances are we'll open up on the Tigers with Sam Gray. We acquired his nineteenth win of the season at the expense of the Red Sox, and has high hopes of gaining a few more before the season closes."

Won Nine and Lost Five.

The series with the Red Sox here yesterday with a 4 to 3 victory over Big Ed Morris, ace of the clan of Carrigan, gave the men of Howley four games out of five for the set. As a whole, the St. Louisans finished their final Eastern invasion of the season with nine victories against five defeats. Not a record for a club that in the pre-season dope was the consensus pick for seventh place.

In gaining the victory, the Browns were aided by Morris' wildness as three of the passes he issued were turned into runs. The Browns made nine swats, while Lefty Stewart and George Blaeholder stopped the home town boys with eight. Stewart was derricked in the ninth when the Red Sox rallied.

The trip which came to a close here was a successful one. The Browns visited five cities, took the series, winning 11 games and losing six for a .647 average. A rain was dropped in Washington and New York, Boston, Philadelphia and Chicago Howley's team was successful.

Fall Wins Over Newsboy Brown in London Fight

By the Associated Press.

LONDON, Aug. 30.—Johnny Hill, the little Scot, won the decision over Newsboy Brown of New York, in a 15-round bout here last night. Hill is the British and European featherweight champion at 112 pounds.

The bout was clean and hard from the first gong and the American was dangerous right up to the last second. The final round turned into a terrific slugging match with Brown trying for a knockout to overcome the big lead on points that the Scotsman had piled up.

Hill had the advantage in nine of the 15 rounds. Brown took four and two were even.

The British fighter was several inches taller than Brown and his long reach made the American miss and miss many wild swings and attempts to land. The Newsboy's fast footwork and clever jabbing before his lanky opponent confused the crowds and drew many cheers among London's East End fight fans to the American.

ST. LOUIS NEGRO NINE TO PLAY CARTERVILLE

By the Post-Dispatch.

CARTERVILLE, Ill., Aug. 30.—The St. Louis Colored Giants are scheduled to meet Carterville Sunday and Monday in a baseball game. Last Sunday Carterville won a double-header, beating Marion and the Harrisburg colored team.

Wray's Column

Handsome Hansen.

THEY'VE found a new manager for Knute Hansen, the Unendurable Dane. Hansen has new managers every now and then. Whenever he bolts for new climes, he returns with a new pilot.

Hansen steamed into New York from Racine, a few years ago, and made a great hit. He was only a kid. Veterans like George Underwood gave him a great send-off.

And then Hansen disappeared. He had joined the marines and gone a-traveling. He returned to this country. Next he turned up in China, where Matty Mathews dug him out. He sent home glowing messages about the "next champion." But presently Matty Mathews was out of the picture. And Knute was still far from being a champion.

• • •

Can't Keep Him Down.

NEXT Hansen was in the movies. As handsome a man as Knute could hardly escape the movies.

Then Woodman and Lawrence, veteran promoters, bought his contract. They devoted their experience to building him up, but he jumped them, just as he was attracting some notice. He knocked out Phil Scott in a punch and then ran away to Europe, closely pursued by still another manager, Walter Friedman. Friedman finally brought him back home with an incumbrance. Knute had committed matrimony.

Now Hansen is out of Friedman's hands, and is being steered by Billy Gibson, lately manager of Gene Tunney. That is evidence that Rickard is interested in grooming this big fellow for a title.

One doubts that it can be done. The man apparently lacks sustained purpose. And some say he lacks a still more important factor—heart for his work.

Gibson is a great handler of men. He has steered two champions safe into harbor. He may have a third in Hansen. But Knute's past is against it. A rolling stone gathers nothing but hard knocks.

• • •

Leo Peculiar Flynn.

A STRANGE pugilistic partnership was effected when Leo P. Flynn decided to manage young Stribling. Flynn succeeds Pa Stribling as adviser to the handsome young athlete.

This fighter is not a Flynn type battler. Like Hansen, Stribling is a wonderful piece of manhood. He is the best-looking fighter in the ring today, when in action. One wonders why it is this lad has never been crowned king. That is he wonders this after watching him fight against a dub.

Viewed in the ring against a fighter with a punch, however, Stribling is entirely a different man. His style becomes cramped. He grabs gloves, clinches and seeks the safe way out. Able to hit a real sock, he is unwilling to trade or take any chances.

That is why he has not made good with the fans.

Flynn may change him, but we doubt it. Walk Miller gave it up as a bad job after advertising the wonders he had wrought in Stribling. The first big fight that Stribling had, after Walker "changed" him, was one of his worst.

Rickard dropped him promptly.

Flynn is a wise coach. He will at least make some improvement in Stribling's fortunes, if not in his popularity.

This is the golden age for heavyweight hopes. With a champion still to be named, Stribling is as eligible as another. Perhaps the wonderful opportunity for fame and fortune will build up a better morale in this gifted young athlete.

Trials for Boat Races Postponed

By the Associated Press.

DETROIT, Aug. 30.—Rough water and high winds today caused postponement of the trial heats to determine which three speed boats will represent the United States in the Harmsworth trophy races Sept. 1-8.

The trial heats, which were scheduled to start today, probably will be held tomorrow afternoon.

Another development was the loss to the American team of Ralph Snoddy, who was to drive Miss Los Angeles in her qualifying trials. Snoddy suffered an attack of appendicitis Tuesday night and last night was operated upon, despite his pleas that the infected appendix be frozen so that he might drive his boat in the trials.

Stanley Reid of Detroit is being considered as a substitute for Snoddy at the wheel of Miss Los Angeles. The Baby Chic, owned by Dr. R. B. Smith of Cleveland, is expected to arrive here some time today to enter the trials.

The only British contender, Estelle II, Miss Marian Barbara Carstairs craft, was put into the river yesterday and given a trial run to familiarize the pilot with the course.

SHARKEY READY TO FIGHT AGAIN NEXT NOVEMBER

Special to the Post-Dispatch.

NEW YORK, Aug. 30.—Jack Sharkey and Knute Hansen will not meet before next spring. This was the burden of a discourse yesterday by James J. Johnston, local spokesman for Sharkey. James explained the existence of a budding feud between the two men who are being maneuvered into the spotlight by Tex Rickard.

"Sharkey will never fight Hansen if Billy Gibson becomes Knute's manager," declared the famous ten per center. "Why? Because Jack is mad at Gibson.

"He has nothing against Hansen personally but when he was seeking a match with Gene Tunney he was viciously slandered by Gibson who broadcast that Sharkey had no heart and was a 'quitter.' Just for that Jack won't fight Hansen, if Gibson is to benefit in any way."

And there you are. Yes; we have plenty boloney.

In other lines of endeavor an insult calls for a fight but when two professional fighters get mad at each other they refuse to fight.

Sharkey to Fight in November.

Johnston, incidentally, revealed that Sharkey's recent injury is not as serious as first proclaimed.

"He'll be ready to box in six weeks," asserted James, "and you'll see him in the Garden early in November. The cast on his left knee will be removed next week."

Meanwhile an opponent is being sought for Hansen, who is eager to get started. Paulino Uzcudun, who took a decision from the dour Dane in the Garden, a year ago last February, may be the man. Paulino is now on the Atlantic bound for New York. Jack Dorval is another possibility. Also Tom Heeney, who will be back in November.

Hansen hasn't been cleared from the managerial embroglio but expects to be straightened out by next Tuesday. Gibson was reported yesterday as signing a contract with Hansen but this could not be confirmed.

Walter Friedman, who is trying to get a settlement from Hansen, asserts that Gibson will not be a party to any arrangement with Hanson until Knute can free himself of all threatened legal entanglements.

Tex Rickard declares Gibson and Hansen's Wall Street backers have worked out the details of a new contract which will eliminate Joe Woodman and George Lawrence and that this document will be filed with the boxing commission tomorrow. Then the fight will be on. All hands have been summoned to a conference at the boxing commission offices next Tuesday.

Stribling to Fight at Garden.

Gene Fowler, new Public Relations counsel at the garden, announces that Young Stribling positively will pry open the Madison Square Garden boxing season, next Thursday evening, with Johnny Squires as party of the second part. Jack Curley has assigned some of his best wrestlers to train the South African champion with the idea of teaching him to break Stribling's favorite wrestling holds.

An effort is being made to match Roberto Roberti with his Italian rival, Arturo De Kuh. This would be a "natural" at Ebbets Field, where both of those boys are popular.

Jack Fugazy hopes to get in two or three more open air shots for Roberti, who is going back to Italy for a visit late in the fall. While in Europe he may attempt to bowl over some of the other foreign menaces. He has been offered fights in Italy, France, Germany and England.

Roberti will not be permitted to enter the garden tournament, but Fugazy expects to have the Italian giant in a spot to demand attention from Rickard's headliners next summer.

Senior League Players Lead in Three Infield Positions on Babe Ruth's Team

American League Only on Par With Rival Organization at First Base, Figures Show.

By Herman Wecke

For the purpose of selecting an infield for the Babe Ruth All-America team contest, the National League offers far more possibilities than the American. Records for the campaign show that the outstanding infielders of 1928, with few exceptions, are playing with clubs in the John Heydler circuit.

In fact, there is just one position in which the American, as far as the statistics go, is on a par with the senior organization. This is at first base. Here there are two great players to choose from—one in each circuit. They are Jim Bottomley of the Cardinals and Lou Gehrig of the Yankees. They are the "standouts," though the National also has two fine youngsters in Del Bissonette and Don Hurst. To offset the last pair, the American can offer Lu Blue and Joe Judge.

Bottomley and Gehrig Favored.

However, with Bottomley and Gehrig going as they have this season, there is little mention of the others in the balloting. Bottomley, until he recently went into a swat slump, was leading the National in just about everything, such as runs scored, runs batted in, doubles and triples and was always close up in hitting and home runs. Aside from that, he was playing a fine fielding game. And the same thing was true of Gehrig.

But after leaving first base, the margin is greatly in favor of the National. For instance, at second base, the Heydler circuit has three fine athletes — Rogers Hornsby, manager of the Braves and the leading batter in the league; Hugh Critz of the Reds, regarded as the best defensive man in the game today, and Frank Frisch of the Cardinals, still a star, in spite of his recent slump.

Tony Lazzeri of the Yankees is without a doubt the best in the American. Lazzeri can hit and he can field. But injuries have greatly handicapped him this season. The next best in the Barnard organization is Gehringer of the Tigers. He is a youngster who is still coming and who is expected to make a real name for himself before another season has passed.

N. L. Has Edge at Third.

At third, the argument is not even close. Two of the greatest far-corner guardians in the game are with the clubs in the National. They are Pie Traynor and Freddie Lindstrom. They are waging a great battle for supremacy. Both can hit and both can field. It's a real bit for the batter when a ball goes through either man. They are both swatting well over the .300 mark for the year.

There's nothing to compare with Traynor or Lindstrom in the American League. Of course, the Yankees have Joe Dugan. But Dugan has passed his prime. He has a trick knee and this has put him out of the running on more than one occasion. Then Oscar Bluege has not lived up to his past reputation. There is Frank O'Rourke of the Browns. He's considered one of the smartest men in the national pastime, but he is not a hitter of the caliber of Traynor and Lindstrom.

Wright Handicapped by Injuries.

Travis Jackson and Glenn Wright, despite the fact that the Pirate star has been handicapped by injuries, loom up as better shortstops than Joe Sewell or Mark Koenig, the best the American has to offer.

With the caliber of the players so nearly equal in so many positions, it looks a tough task for Babe Ruth to select his all-star infield. The home run king will have trouble at each of the four infield positions. And no matter how the Babe names them, there are sure to be some who will disagree with him. But that is baseball. Picking all-stars always brings argument and 1928 will be no different.

Babe Ruth Contest Books Will Close Tomorrow Night

Fans contemplating entering the Babe Ruth All-America Team Contest are advised that midnight, Aug. 31, will mark the last moment at which selections will be received. Letters postmarked midnight or earlier on that date will be accepted.

To select an all-star team from among the outstanding players of the National and American leagues, with a view to having it coincide with one which Babe Ruth, aided by a committee of sports writers, will select, is the chief object of the contest. And the judges will also be guided in the awarding of trophies by the clearness of the short explanation which must accompany each entry. **This little essay, telling the reason for the selection, is essential and must not exceed 200 words. Lack of an explanation will invalidate an entry.**

Ten players will make up the team, two pitchers and eight other players, one for each position.

Only one team may be submitted by each contestant.

No correction will be accepted, once an entry has been received and filed. Take your time and make your selection final.

Babe Ruth is not eligible. He will not pick himself.

Players must be selected on the basis of their play in the 1928 season only. Performances of previous years do not count.

A player can be placed in a position other than the one he regularly occupies, **provided he has occupied such position in one or more championship games.** Otherwise regular positions must be rigidly adhered to. For instance, a regular left fielder may not be placed in right field, unless he has played there at least once in 1928.

The trophies will be $100 cash for first, $50 for second and $25 for third. The winner of the capital trophy will also receive a bat autographed by Babe Ruth, and an autographed league ball mounted on a blotter holder.

Mail selection to the **BABE RUTH CONTEST EDITOR,** care the Post-Dispatch.

Up-to-Date Batting and Fielding Averages of Cardinals and Browns

Cardinals.

Name—Pos.	G.	AB.	R.	H.	2B.	3B.	HR.	SH.	SB.	PCT.	Av.	PO.	A.	E.	Pct.
Douthit cf	123	507	90	164	27	3	3	6	8	35	.323	417	9	7	.983
Holm 3b	81	314	57	91	19	5	3	7	2	39	.290	92	112	17	.923
Frisch 2b	110	428	83	128	28	7	10	18	19	13	.299	302	309	14	.981
Orsatti rf-lf	10	37	8	18	4	0	3	2	0	9	.486	50	2	1	.982
Bottomley 1b	118	454	99	153	36	14	26	16	7	106	.337	1118	42	19	.983
Hafey lf	107	400	79	135	35	6	19	14	5	85	.338	236	12	8	.970
Harper rf	94	269	43	79	7	2	15	12	3	45	.294	180	14	4	.977
Wilson c	111	365	47	97	24	3	1	3	11	92	.266	371	83	5	.986
Thevenow ss	63	162	10	34	7	3	0	6	0	14	.210	101	165	18	.939
Maranville ss	83	264	27	66	12	7	1	7	3	29	.250	176	267	19	.977
Blades rf-lf	42	70	8	17	5	1	1	4	0	17	.243	27	1	1	.965
High 2b-3b	85	280	44	78	10	3	5	8	2	29	.279	77	125	12	.945
Smith c	51	135	11	33	8	0	2	3	0	18	.244	125	15	3	.978
Haines p	25	62	3	9	0	0	0	4	0	7	.145	3	33	0	1.000
Alexander p	26	66	11	21	2	0	1	6	0	9	.318	4	41	0	1.000
Sherrod p	29	59	8	17	4	0	1	3	1	18	.288	5	25	2	.942
Rhem p	22	61	3	9	0	0	0	0	0	5	.148	4	29	0	1.000
Johnson p	26	35	5	5	1	0	0	0	0	1	.143	2	16	1	.947
Reinhart p	23	22	0	2	0	0	0	0	0	1	.091	10	10	0	1.000
Mitchell p	19	47	0	6	1	0	0	4	0	0	.127	4	37	0	1.000
Frankhouse p	19	21	3	4	2	0	0	2	0	2	.190	2	15	1	.937
Haid p	24	6	0	3	0	0	0	0	0	1	.500	4	4	0	1.000
Martin rf	33	10	8	2	0	0	0	0	0	0	.200	2	0	0	1.000
Roettger rf-lf	68	261	27	89	17	4	6	7	2	40	.341	153	3	3	.981
Williamson	11	10	0	2	0	0	0	0	0	0	.200	0	0	0	.000

Browns.

Name—Pos.	G.	AB.	R.	H.	2B.	3B.	HR.	SH.	SB.	PCT.	Av.	PO.	A.	E.	Pct.
Blue 1b	127	444	88	122	22	10	13	13	10	68	.275	1213	85	12	.990
O'Rourke 3b	74	296	36	80	17	3	1	15	7	50	.270	117	110	10	.958
McGowan rf	21	42	16	27	5	2	0	4	0	7	.375	43	2	1	.977
Manush lf	127	521	81	190	36	13	8	21	12	79	.365	301	4	3	.990
Schulte cf	123	475	73	136	38	6	6	21	6	74	.286	353	16	7	.980
Kress ss	120	463	65	133	24	9	2	21	4	66	.281	264	312	39	.936
Brannon 2b	113	415	60	104	18	3	9	21	3	55	.251	242	367	19	.974
McNeely rf	116	468	64	107	24	7	1	9	22	22	.229	224	13	4	.983
Schang c	87	234	37	65	9	4	2	7	7	31	.278	269	45	4	.987
Manion c	57	181	14	43	3	0	2	6	2	27	.238	221	40	2	.991
Melillo 3b	44	107	6	20	2	0	0	14	0	5	.186	53	70	4	.968
Bettenc't 3b	50	140	24	42	7	4	1	5	2	21	.300	31	62	6	.937
Gray p	33	93	4	15	2	0	0	2	0	7	.152	19	40	2	.969
Blaeholder p	31	58	8	12	2	0	2	1	0	5	.207	16	41	2	.970
Wiltse p	21	20	1	3	1	0	0	1	0	0	.150	4	16	0	1.000
Ogden p	30	67	6	16	2	0	0	0	0	9	.239	4	24	0	1.000
Crowder p	34	60	8	11	1	0	0	7	0	6	.183	4	36	0	1.000
Stewart p	23	46	4	14	3	0	0	0	0	7	.304	4	18	0	1.000
Coffman p	25	20	0	1	0	0	0	2	0	1	.050	4	18	0	1.000
Beck p	16	14	0	6	0	0	0	0	0	1	.429	0	12	1	.923
Strelecki p	16	15	1	0	0	0	0	0	0	0	.000	1	7	1	.888
O'Neill c	8	20	1	7	1	0	0	1	0	5	.350	18	3	0	1.000
Sax 3b	12	11	3	1	0	0	0	0	0	0	.090	2	4	1	.857

LAST NIGHT'S FIGHTS

By the Associated Press.

LONDON—Johnny Hill, Scotland, defeated Newsboy Brown, New York, (15). Johnny Curley, England, beat Sammy Shack, United States, foul, (7).

DAYTON, O.—Roy Wallace, Indianapolis, defeated Johnny Mason, Pittsburg (10).

WEST NEW YORK, N. J.—Man Mountain Erickson, Minneapolis, knocked out Frank Zaveta, Newark, (1).

DAYTON, Ky.—Mike Dundee, Rock Island, Ill., knocked out Tony Escalantes, Los Angeles (10). Fred Mahen, Los Angeles, won over Meyer Grace, Chicago, (10). Joe Lucas, Detroit, defeated Bobby Hermann, Los Angeles (10). Otto Atterson, Terre Haute, won from Lon Lovelace, Terre Haute (6).

MONTREAL.—Eleazer Rioux, French-Canadian heavyweight, knocked out Romero Rojas, Chile, (3).

SAN FRANCISCO — Speedy Dado, Filipino, knocked out Pinky George, Des Moines, (2).

Yanks Had 7-6 Mark in Series With Westerners

NEW YORK, Aug. 30.—The brilliant home stand of the Pittsburg Pirates and the downfall of the Yankees in their own territory provided the highlights of the fifth general intersectional series in the major leagues, which ended yesterday.

Winning 13 games and losing only 5, the Pirates led the Western clubs to an overwhelming triumph over the Eastern invaders. The Westerners scored 37 victories, while the Eastern clubs won but 20 games. The Cardinals, winning six games and losing the same number, had the worst record of the home clubs, while not one of the invaders won as many games as they lost.

In the American League, the Eastern clubs, playing on their home grounds, outscored the Westerners by the narrow margin of three games, winning 31 and losing 28. The failure of the Yankees to live up to their previous record was mainly responsible. The Yanks won seven games and dropped six at the stadium. In two previous home stands, the New Yorkers had won 24 games and lost seven.

NATIONAL LEAGUE.

Home Club.	W.	L.	Invad. Club.	W.	L.
Pittsburg	13	5	New York	6	7
Chicago	9	4	Brooklyn	5	9
Cincinnati	9	5	Boston	3	10
St. Louis	6	6	Philadelphia	6	11
Totals	37	20	Totals	20	37

AMERICAN LEAGUE.

Home Club.	W.	L.	Invad. Club.	W.	L.
Philadelphia	11	5	St. Louis	9	5
Washington	8	5	Detroit	8	8
New York	7	6	Cleveland	6	9
Boston	5	12	Chicago	5	9
Totals	31	28	Totals	28	31

Rioux Knocks Out Rojas.

MONTREAL, Aug. 30.—Eleazer Rioux, French-Canadian heavyweight, knocked out Romero Rojas of South America in the third round of a 10-round bout here last night.

Franklin Takes East St. Louis Playground Meet

Scoring 22 points, Franklin Playground scored an easy victory in the East St. Louis playground field meet yesterday. The first place team's nearest rival was Virginia with 14 and Emerson with 13. Washington finished fourth with eight points and Jones fifth with four.

The baseball team representing Jones Park, which won the championship in that sport without dropping a game, yesterday lost to an all-star nine, 14-3.

The ball autographed by Babe Ruth and Frank O'Rourke and given for making the highest batting average went to Ralph Minette of Franklin. He hit .564 for the season. Miss Mildred Kay, supervisor at Jones Park, donated the baseball.

Tomorrow will be field day for the Lincoln Park Playground.

50-YARD DASH (girls under 13)—Bonita Dickerson, Franklin, first; Mabel Burch, Jones, second; Fay Beasley, Franklin, third.

50-YARD DASH (girls 13 and over)—Alice Williams, Franklin, first; Dorothy Mauch, Virginia, second; Edith Rivers, Franklin, third.

50-YARD DASH (boys under 13)—John Beatty, Emerson, first; Edward Johnson, Washington, second; Fred Niemaczek, Emerson, third.

100-YARD DASH (boys 13 and over)—Everett Zarling, Franklin, first; Bert Stein, Virginia, second; Joseph Niemaczek, Emerson, third.

BALL THROW (girls under 13)—Juanita Wicks, Franklin, first; Louise Garcia, Washington, second; Mary James, Jones, third.

BALL THROW (girls 13 and over)—Marnell Edmonds, Emerson, first; Beatrice Stein, Virginia, second; Dorothy Mauck, Virginia, third.

BALL THROW (boys under 13)—Fred Niemaczek, Emerson, first; Delmer Edwards, Virginia, second; James Blue, Franklin, third.

BALL THROW (boys 13 and over)—Albert Krager, Washington, first; Ralph Minnette, Franklin, second; James Allyard, Virginia, third.

RELAY (girls)—First, Virginia (Dorothy Mauck, Marie Asbury, Bessie Stein, Dolores Nicholson, Hildegarde Melke, Aloysius Hass, Helen Walz, Dorothy Dawson). Second, Franklin (Fay Beasley, Mildred Noe, Bonita Dickerson, Alice Williams, Edith Rivers, Georgia May Smith, Verdis Craine, Opel Gray). Third, Jones (Prudence St. Clair, Eleanor Ward, Ethel Steiner, Edna Johns, Elsie Critton, Josie Robinette, Margaret Regan, Vera Zatfz).

RELAY (boys)—First, Franklin (Ernest Brophill, Charles Morgan, James O'Leary, Everett Zaring.) Second, Emerson (Joseph Stepanek, Bennie Parek, Abe Pasinski, Joseph Niemaczek.) Third, Virginia (Bert Stein, Bus Ribson, Doc Byrd, James Allyard).

LARY, HIGH-PRICED COAST STAR, MAY JOIN YANKEES THIS SEASON

By the Associated Press.

OAKLAND, Cal., Aug. 30.—Lyn-ford Lary, crack shortstop of the Oakland team, Pacific Coast League, who has been sold to the New York Yankees for 1929 delivery, may join the American League club this season if the Oaks decide they can do without his service. Del Howard, business manager, said yesterday that the Yankees have asked for immediate delivery on Lary to take the infield job of Tony Lazzeri, injured recently.

The Oakland club is making a determined drive for first place in the Coast League but Howard said if the club does not make the proper showing within two weeks Lary will be released to the Yanks.

Howard pointed out that Oakland is not obligated to turn over either Lary or Jimmy Reese, second baseman, until next season. The pair was sold to the Yankees for a sum reported at $125,000.

Using only high grade tobacco, as used in 10c and up cigars, makes JOHN RUSKIN the world's *best* and *biggest* cigar value.

The more you smoke them, the better you will like them.

Buy a pack of 5 today you'll be satisfied.

THEY ARE MILD

John Ruskin

COULD BE SMALLER BUT NOT BETTER

I. Lewis Cigar Mfg. Co., Makers, Newark, N. J.

STICKNEY-HOELSCHER CIGAR CO.
Distributors
ST. LOUIS

GOODYEAR

DON'T LABOR ON LABOR DAY

Who wants to tug and sweat with lug wrench and pump while others roll merrily along the highway on a happy three-day jaunt? NO NEED FOR THIS TASK! We are making such amazingly low prices on

GOODYEAR TIRES

that you can easily own brand-new ones!

Just Look at These Prices!

	All-Weather	Pathfinder
30x3½ Cl. Oversize Cord	$8.50	$6.30
29x4.40 Balloon	$9.40	$7.20
30x4.50 Balloon	$10.40	$7.75
31x5.25 Balloon	$15.10	$12.10
33x6.00 Balloon	$18.25	$15.55

See Us for Trade-In Allowances

Here's your opportunity of the year to get genuine GOODYEAR TIRES at remarkably low prices. Assure yourself a Labor Day motor trip free from worry or accident, and provide your car with sturdy, reliable tires for Winter. Goodyear quality was never higher—and these prices on Goodyears are the lowest in 30 years. Drive around today and let us fix you up in plenty of time for your holiday.

Our well-known Goodyear Service goes with every Tire, no matter what its price. We put them on and put them on right, and it's our business to see that you get every possible mile of service.

BUSY BEE MOTOR CAR CO.
4465 Manchester (at Taylor)
GRand 7600

CONTINENTAL AUTO SUPPLY CO.
5837 Delmar Boul. CAbany 0080-1400
Open Sundays and Evenings. Deliveries Anywhere

HENRY & MAGINNIS TIRE CO.
Exclusive Distributors for Goodyear Solid Tires
1422-32 N. 10th St. TYler 0146
Branch 2317 Pine St. CEntral 2680

L. A. TIRE CO.
Open Evenings, 9 O'Clock Sundays, 1 P. M.
6227 Easton Ave. CAbany 8820
3442 Lindell Boul. JEfferson 6824

SAINT CYR BROTHERS
2856 N. Grand Boul. LIndell 0519

STANDARD TIRE CO.
Liberal Allowance on Your Old Tires "Drive-In" Service
2843-47 Washington Boul. JEff. 3306

TIRE CLEARING HOUSE
3027 Locust St.
JEfferson 1367—1368

ANDERSON AUTO SUPPLY CO., Inc.
4614 Washington Boul. DElmar 1676
6658 Delmar Boul. PArkview 0716

GOODYEAR

HAGEN DEFEATS FARRELL 1 UP IN FIRST OF WORLD TITLE SERIES

WALTER SCORES 149 TO DEFEAT U. S. CHAMPION BY SLIM MARGIN

By the Associated Press.

DETROIT, Mich., Aug. 30.—The veteran Walter Hagen, holder of the British open golf championship, defeated Johnny Farrell, youthful American open champion, 1 up, at the Western Golf and Country Club yesterday in the first of their 36-hole "world championship" matches.

Their other two matches to unofficially decide the golf supremacy of the world will be played in New York and Chicago.

Going into the last nine 1 down, the British open champion staged a typical Hagen finish, squaring the match on the twenty-eighth hole and going into the lead with a birdie 3 on the thirtieth hole.

Hagen became 2 up on his youthful challenger by sinking a putt for another birdie on the thirty-first hole, but he lost the thirty-fourth after they had halved the thirty-second and thirty-third. They finished the match by halving the last two holes.

Hagen Three Over Par.

Hagen finished 149, three over par, and Farrell scored a 150. Each scored a 73, one over par, in the morning 18-hole round. In the afternoon Hagen shot a 76 and Farrell a 77.

For the first 15 holes Hagen was the master. He won the first hole and held it until the fifteenth hole. Farrell, forced to shoot birdies, finally squared the match with a birdie 4 on the par 5 fifteenth, and went ahead by shooting a 3 on the par 4 sixteenth.

They finished the morning round with Farrell 1 up. Both shot ragged golf in the first nine going out in the afternoon round, Hagen taking a 40 and Farrell a 39. Hagen managed to square the match on the twentieth hole but Farrell went back into the lead on the twenty-second. Farrell became 2 up on the twenty-third hole, but lost the twenty-fifth.

Farrell's Short Game Fails.

Then on the last nine, Hagen settled down to a steady game, while Farrell's short game went to pieces.

Hagen played more consistently throughout the match than did Farrell. The younger champion out-drove the Haig but the old master's short game was at its best.

The first of the two champions to win three 36-hole matches, under the arrangement, will be unofficially declared the world's champion golfer. The second match is to be played Saturday at Edgemoor, Chicago, and the third at Philadelphia. The fourth match, if it is necessary to play it, will be held in New York.

RIP COLLINS ALLOWS ONLY THREE SAFE HITS IN DOUBLE HEADER

By the Associated Press.

TORONTO, Aug. 30.—The veteran Rip Collins mounted the hero's seat here yesterday when he allowed the Reading Keys just three safe hits in 16 innings of a double header which the home team won from the invaders by scores of 2 to 0 and 4 to 1. The second game was limited to the seven innings customary in the International League.

Miller Ties Record.

PICTOU, N. S., Aug. 30.—Leigh Miller of Hamilton, Ontario, today is on record with equalling the world's mark for the 100-yard dash. At the maritime province track and field championships yesterday, Miller finished the distance in 9 3-5 seconds.

Mrs. Mallory Was Real Tennis Champion, Writes Miss Wills

MISS HELEN WILLS.

Young Players Can Learn Much by Watching Her Back-Court Game

This is the first of a series of six articles in which Helen Wills, who won the event for the fifth time, discussed the women's national tennis championship recently concluded at Forest Hills, L. I. In these articles Miss Wills analyzes her six outstanding rivals.

By Helen Wills.

As Told to a Special Correspondent of the Post-Dispatch.

(Copyright, 1928.)

Onlookers at the forty-first annual national singles championship for women, completed last week, carried away with them one outstanding impression. It is that women's tennis is on the way to becoming a faster and harder game.

Look over the list of those who reached the round before the semi-finals. In it you will see Mrs. Molla Mallory, Mrs. Charlotte Hosmer Chapin, Helen Jacobs, Edith Cross, Marjorie Morrill, Mrs. George W. Wightman and Penelope Anderson. Of these, four are Californians. With the exception of Mrs. Mallory and Mrs. Wightman all are more or less new to tennis.

It is interesting to find why each of these players deserves to be called outstanding. **First of all comes Mrs. Mallory, the greatest of all champions, who won the title first in 1915 and repeated her victory in six different years after that. For 13 years she has been one of the most important figures in women's tennis in America.**

Is a Backcourt Player.

The merits of Mrs. Mallory's tennis were apparent in last meeting and the younger players can learn much from her game. The same strong points which have made her a formidable player in the past were in evidence. Her forehand drive, which has excellent form and speed, won many rallies. For years this stroke has been the most dependable and steady seen in women's tennis. Her backhand, although not as fast as her forehand drive, did its part. She angles this shot at time quite sharply and it is extremely difficult to return.

Mrs. Mallory is recognized as a back-court player and almost always plays on the baseline. When she is drawn toward the net, however, she usually makes a winning shot on her return, fast and deep, to the baseline.

Footwork is another important feature of Mrs. Mallory's game. It always has been impressive, both in execution of her strokes and in court covering. Her speed in covering is a byword in tennis. This, coupled with the fact that her powers of endurance are unusual have helped to make her the player she is.

Mrs. Mallory's playing form and her knowledge of the game which makes her instantly responsive to the demands of a situation were displayed beautifully when she defeated Marjorie Morrill in the round before the semi-finals. Miss Morrill is one of the younger players whose game has improved tremendously in the last year and she is now a formidable opponent for anyone. Then add to all this Mrs. Mallory's ever-present determination to win, which was most impressive in this encounter.

One characteristic of Mrs. Mallory which never must be forgotten in any consideration of her tennis is the sporting instinct. She is a truly great sportswoman. Never once in her long career in tennis has she been guilty of a single bit of unsportsmanlike conduct in any of the many matches in which she has played. She always has been willing to meet any player upon any kind of surface, wet or dry. Her habit of winning victories never prevented her from taking an occasional defeat in perfect sportsmanship fashion.

Mrs. Mallory was a true champion in every sense of the word.

(Tomorrow Miss Wills Will Discuss Mrs. Alfred H. Chapin.)

Miss Wills Will Play Exhibitions Here Sept. 22-23

HELEN NEWTON WILLS, world's greatest woman tennis star, will play exhibition matches at the Triple A Club here, Sept. 22 and 23 according to an announcement made by officials of the Missouri Valley Tennis Association under whose auspices she will appear. It will be Miss Wills' first visit to St. Louis. She will stop here on her way back to her home in California.

Joseph W. Ivy of Kansas City, president of the Missouri Valley Tennis Association, has appointed Dr. Frank Diekneite, chairman; Karl P. Kammann and Davison Obear, all of St. Louis, a committee to manage the match.

It is expected that Miss Wills will engage in a singles match against a high ranking male player, probably one or two sets, and follow with several sets of mixed doubles. It is also possible that she may play singles against one of her fellow California woman players.

SPECIAL BOUTS TO FEATURE AT AMATEUR SHOW

A total of at least 10 bouts will be held at the amateur boxing tournament to be promoted by the People's Motorbus A. C. at the club's arena, 3547 Pine street, tonight. Five are booked as special events.

The main bout brings together Pat Cooney of the East St. Louis Knights of Columbus and Jimmy Reed of the Baden A. C. in a middleweight melee. Cooney has an impressing string of victories behind him, having captured the Western district junior title by beating Eddie Batz, unattached, and Dick Hagerman of the Business Men's A. A. last June. He also went through to the final in the senior tournament last March. Reed knocked out Jerry Hoffman in his only local battle two weeks ago.

Featherweights will compete in two elimination contests for the city championship. Freddy Saunders of the East St. Louis Knights of Columbus, Western A. A. U. junior ace, and Stanley Rigdon of the South Broadway A. C., provide the first, while Edgar Terry of the Flori-Olympian A. C. and Freddy Kaiser of the South Broadway A. C. will be the principals in the second.

Geen Opposes Nelson.

Two slugging lightweights are also matched in another feature. Eddie Geen of the Motorbus squad, whose last three battles have resulted in kayo victories, will do battle with Freddy Nelson of the Flori-Olympian A. C.

The fifth battle will be in the bantamweight division between Tommy Wade of the 138th Infantry, Missouri National Guard, Western A. A. U. junior champion, and Charley Cline of the Motorbus team.

There are 21 entrants in the preliminary classes. The first of the preliminaries will start at 8:30 p. m. Harry Sharpe will referee, with Circuit Judge Robert W. Hall and Seneca Taylor the judges.

The preliminary entries follow:

112-pound class—Gilbert (Peewee) Terry, Flori-Olympian A. C.; Joe Doxey, People's Motorbus A. C.; Frankie Parks, Missouri Pacific A. C., and Joe Kiel, unattached.

118-pound class—Carl Schaffer and Pat Connelly, South Broadway A. C.; Wm. Trouit and Johnny (Red) Knox, People's Motorbus A. C.

126-pound class—Eddie Vessel, a South Broadway A. C.; Fritz Silverman, East St. Louis Knights of Columbus, and Joe Singer, unattached.

135-pound class—Wm. Finnegan, Missouri Pacific A. C.; Robert Forham and Mickey Walters, unattached, and Al White and Reggie Wood, People's Motorbus A. C.

147-pound class—Pete Coaley, Missouri Pacific A. C.; Herbert Hahn, Kirkwood A. C., and George Kimmel, unattached.

160-pound class—Roy Siebke, People's Motorbus A. C.

175-pound class—Frank Chervenak, South Broadway A. C.

Red Ball Cue Results.

Results of games played yesterday in C. C. Peterson's Red Ball billiard tournament follow:

Retrac (35) defeated May (30), 35 to 41. Kansteiner (30) defeated Arthur (25), 30 to 19. Liggett (30) defeated Ben (35), 50 to 18. Holm (25) defeated Schaeffer (30), 25 to 23. Sampson (35) defeated Stevenson (35), 35 to 27. Freeman (35) defeated Hall (30), 35 to 23. High run—Winner, 3; loser, 4.

Miss Hertle, Winner of 10-Mile Swim, Undecided About Entering Longer Race

By the Associated Press.

TORONTO, Aug. 30.—Wearing the crown of champion woman long distance swimmer and richer by $10,000, first prize in the 10-mile Wrigley marathon swim, Ethel Hertle, 20-year-old swimming teacher from New York, was undecided today whether she would compete against the masculine stars next Wednesday for greater honors and bigger prizes.

Although she believes she could have gone five miles farther after winning the women's race yesterday, Miss Hertle is hesitant about pitting her strength against the 300 men entered in the open race over the 15-mile course. Miss Hertle showed yesterday that she was the best of the 52 entries in the women's division by finishing a mile ahead of all but one of her competitors. Olive Gatterdam of Seattle, Wash., the dark horse of the race, gave the winner a struggle over every foot of the course, finishing the grind only 200 yards back and winning $3000.

Miss Ederle Shut Out.

The New York girl took the lead on the first stretch of seven-eighths of a mile along the shore and held it until she climbed out of the water at 3:38 p. m., swimming the distance in the fast time of 5 hours 34 minutes and 36 seconds. Miss Gatterdam was the only other swimmer to finish in less than six hours.

Far behind the two leaders another struggle developed for third place which ended with Gertrude Ederle, the first woman to swim the English Channel, shut out of the money winning places by a group of comparatively unknown swimmers. Third place and its $1000 prize went to Ruth Tower of Denver with Jane Thoms of Terre Haute, Ind., fourth, $600, and Mrs. Anna Benoit of Westfield, Mass., fifth, $400. Struggling with cramps, contracted on the last lap, "Trudy" battled gamely on to finish sixth, determined to finish although she knew she could not get in on the money.

Of the 20 swimmers who finished the race, all but four were from the United States. Helen Galand of Ottawa led the three Canadian finishers, coming in eighth. Daisy King-Shaw of Shawingan Falls, Ont., took fourteenth place just ahead of Edith Hardy of Toronto. Mimi Vogel of Switzerland, who took 19th place, was the only foreign entry to complete the ten miles.

All of the five money winners finished in good condition. Miss Hertle's only trouble was a slight cramp in her right foot which she quickly shook off. During the race she was sustained on the light diet of hot tea and honey. The beef tea which other swimmers used, she explained, was too strong for her. After the finish, however, her first thought, like that of most of the other competitors was for a good meal.

Although she held the lead all the way, Miss Hertle said she was never sure of winning until the last 100 yards.

"I entered the water nervous," she said, "and I stayed that way. In fact I'm still shaking."

Mrs. Millie Gade-Corson, Danish-American mother of two children, was another Channel swimmer to taste defeat. She was more than lapped when the race ended and was helped into her handlers' boat when she became aware of the financial hopelessness of further effort.

About half a dozen of the girls shed their bathing suits soon after the starting pistol had barked. Two

?WHO'S WHO in the BIG LEAGUES

(Including Games of Aug. 29)

NATIONAL LEAGUE.

Batting—Hornsby, Braves, .[illegible]

Runs—P. Waner, Pirates, [illegible]

Runs Batted In—Stephens, Cards, 106.

Hits—P. Waner, Pirates, [illegible]

Doubles—P. Waner, Pirates, [illegible]

Triples—P. Waner, Pirates, [illegible]

Homers—Wilson, Cubs, 20.

Stolen Bases—Cuyler, Cubs, [illegible]

Pitching—Benton, Giants, [illegible] 21, lost 5.

AMERICAN LEAGUE.

Batting—Goslin, Senators, .[illegible]

Runs—Ruth, Yanks, 128.

Runs Batted In—Gehrig, Yanks, 122.

Hits—Manush, Browns, [illegible]

Doubles—Flagstead, Red Sox, [illegible]

Triples—Combs, Yanks, [illegible]

Homers—Ruth, Yanks, 46.

Stolen Bases—Moseli, White Sox, 21.

Pitching—Hoyt, Yanks, [illegible] lost 3.

LEADING HITTERS.

NATIONAL LEAGUE.

Player—Club.	G.	AB.	R.	H.
Hornsby, Bos.	102	359	[illegible]	[illegible]
P. Waner, Pitts.	125	502	[illegible]	[illegible]
Traynor, Pitts.	118	463	[illegible]	[illegible]
Lindst'm, N. Y.	119	504	[illegible]	[illegible]
Grant'am, Pitts.	107	383	[illegible]	[illegible]

Leading batter a year ago—P. Waner, Pittsburg, .[illegible]

AMERICAN LEAGUE.

Player—Club.	G.	AB.	R.	H.
Goslin, Wash.	107	443	[illegible]	[illegible]
Gehrig, N. Y.	125	499	[illegible]	[illegible]
Manush, St. L.	127	531	[illegible]	[illegible]
Simmons, Phila.	92	358	[illegible]	[illegible]
Miller, Phila.	114	419	[illegible]	[illegible]

Leading batter a year ago—Simmons, Philadelphia, .[illegible]

Madison Results, Entries

Entries.

FIRST RACE—Quarter mile:
Jack Flash — Rush Onward
Miss Gregory — War Buck
Jointurest — Easter Stocking
Jimmie Burr — Also eligible:
Lady Zelda — Lucky Step

SECOND RACE—Futurity:
Guess Work — Kid Flirt
London Jockey — Wist Lock
Sandy Cannon — Ringo
Joe Freecorn — Also eligible:
Sunny Spain — Daisy Requiem

THIRD RACE—Futurity:
Stanhope Still — Pat Connelly
Hurdle Surprise — Lady Clahane
Such-a-Toff — John Smith
Black Raby — Also eligible:
Vulcan — Julia Boyle

Fourth Race—One-quarter mile:
Bobby Direct — Shady Buck
The Bat — Plenty Power
Laughing Jack — Keen Jagger
Western Bandit — Also eligible:
Bashful Dick — Maid Concern II

Fifth Race—Five-sixteenths mile:
The Villain — Red Hot
Tiny Joe — Hilcourt Wonder
Orman — Actor Boy
Hooligan — Also eligible:
Spalding Bard — Mosquito

Sixth Race—Futurity:
Half Scotch — Scarlet Seal
Rolling On — Flossie Mac
Dream of Glory — Mysterious Cannon
Bizheart — Also eligible:
Trembiant — Haymaker

Seventh Race—One-fourth mile:
Burghley — Barbara M.
Rough Rascal — Gloria Swanson
Dam Careless — Not So Dumb
Signal Token — Also eligible:
Ballpromary — Hartford Hill

Eighth Race—One-quarter mile, hurdle:
Sad Sam — Lester D.
Old Port — Rags
Miss Ketchum — Also eligible:
Rough Steam — Harry Tracey
Yankee Star

Ninth Race—One-fourth mile:
Irish Duff — Oakland Girl II
Bootlegger — Corrinne Griffith
Pat Flynn — Horrocco
Bally McPride — Also eligible
Nash — Nona Marie

Tenth Race—Futurity:
Ballyknockin — Seascape
Marsworth Rector — Spalding Bowser
Hawker Gold — Jim Welchman
No Foolin — Also eligible:
Bright Holme — Seargent Merril

Results.

FIRST RACE—One-quarter mile:

Peanuts	12.80	5.80	4.00
Bonny Burr		5.80	4.40
Beola Boy			8.60

Time—:27.4. Yankee Boy, Handy Cap, Village Worthy, Kookie Dreadnaught and Proven also ran.

SECOND RACE—Futurity:

Highlarks	6.40	4.00	3.20
Steam Cooker		10.40	6.60
Battle On			6.00

Time—:30.3. Romany Lore, Captain Clair, Bill's Blue Bill, Buck Welsh and Island Boy also ran.

THIRD RACE—Futurity:

Extra Brainy	11.00	5.40	3.80
Mile End		4.20	3.20
Snapdragon			3.60

Time—:29.3. Modern Steam, Princess Pat, Mile Hill, Elizabeth Pesek and Four of Spades also ran.

FOURTH RACE—Quarter mile:

Charley's Gift	13.00	8.20	4.60
Clara Caldron		4.40	3.40
Fiery Meadows			3.40

Time—:26.4. Silver Heels II, Chanticleer, White Whiff, Hotsey Totsey and Chain of Woe also ran.

FIFTH RACE—Five-sixteenths mile:

Mr. Hoo Doo	9.20	4.40	3.20
Roller Skates		10.00	6.40
Magic Garter			7.80

Time—:32.3. Knocklofty, Lena D., Jimmie McQuillan, Oranges Bitters and Newville Opera also ran.

SIXTH RACE—Futurity:

Golden Nugget	9.80	3.80	3.00
Flying Jack		3.80	2.80
Michael's Pet			5.00

Time—:29.2. Prince Royal, Red Burton, Miss Hill, Count Cardillac and Sedwick Boy also ran.

SEVENTH RACE—Quarter mile:

Horn Fox	7.60	4.00	4.00
Partienlar		4.60	3.40
Major's Billet			9.40

Time—:30.2. Helksham Victor, Irish Wake, Humming Sue, Buddy Brannigan and Ruth Cantonian also ran.

EIGHTH RACE—Futurity:

Linstock	3.80	4.80	3.80
Slick Black	5.60	3.40	
Judy		2.80	

Time—:29.2. Miss Dudlin, Lucky Crook, Roadmaster, House Warming and Billy Blood also ran.

NINTH RACE—One-fourth mile:

Shackelton	8.60	5.20	4.00
Clair Meadows	7.20	4.60	
Judgment		7.00	

Time—:26. Miss Snappy Jack, Sanita, Grey Buck, Rich Reward and Progression also ran.

TENTH RACE—Futurity:

Orpiment	7.60	4.80	3.60
Real Mischief		6.80	4.60
Mosquito			4.40

Time—:30.1. Speedy Manna, Vicar, Laurel Hill, Steeple View and Shantbelong also ran.

RACING
AUTUMN MEETING
FAIRMOUNT PARK
OPENS
Saturday, September 1
and Continues Every Week-Day Afternoon to Include
Saturday, September 15

SATURDAY'S FEATURE
$2000—Autumn Handicap—$2000

SPECIAL FEATURES
LABOR DAY
Monday, September 3
INCLUDING
$2000--Labor Day Handicap--$2000

Fairmount Park, a million dollar racing plant on Illinois State Highway No. 11, thirty minutes by auto from the heart of St. Louis.
AMPLE AUTO PARKING SPACE
TRANSPORTATION FACILITIES: People's Motorbus Co.'s green busses and East St. Louis and Suburban Ry. Co.'s Blue Goose coaches from Hotels Jefferson and Statler and Eads Bridge; electric trains from Eads Bridge station, direct to main entrance.

General Admission, $2
Including State Tax
FAIRMOUNT JOCKEY CLUB, Inc.
LYMAN T. HAY, President — T. D. WATKINS, Vice-President
MATT J. WINN, Managing Director — C. BRUCE HEAD, General Manager

TRADE-IN TIRE SALE
NEW LOW PRICES
During Our Special Labor Day Sale We Will Make You a Liberal Allowance on Your Old Tires, Off the Prices Below on These Well-Known Tires

HIGH PRESSURE		Balloon	Reg.	Heavy Duty
30x3½ Cl. Reg.	$ 7.45	29x4.40	$ 9.40	$12.40
30x3½ Cl. O. S.	$ 8.50	30x4.50	$10.40	$13.30
30x3½ S. S.	$10.65	30x4.75	$12.25	.....
31x4	$13.35	30x5.00	$12.60	$15.05
32x4	$14.15	31x5.00	$13.10	$15.70
33x4	$14.85	30x5.25	$14.65	$17.10
32x4½	$18.65	31x5.21	$15.10	$17.70
33x4½	$19.45	32x6.00	$17.70	$20.35
34x4½	$20.05	33x6.00	$18.25	$21.05
33x5	$25.40	32x6.20	$21.40	$24.40
35x5	$27.25	33x6.75	.....	$27.25

All of the Above Are Strictly Firsts and Are Guaranteed Against Defects for the Full Life of the Tire

GOODRICH "SILVERTOWN"
GOODYEAR "ALL-WEATHER"
FIRESTONE "GUM-DIPPED"

STANDARD TIRE COMPANY
DON'T Buy Tires Until You Get Our Net Price on a Trade-In
2843-47 WASHINGTON BLVD.

DIES OF POISONING
Emanuel Smith Had Been Ill and Remained Home From Work.
Emanuel Smith, 38 years old, of 4114 Lemp avenue, died at City Hospital yesterday of poisoning. He had been ill and stayed home from work. He was taken to the hospital after he lapsed into a comatose condition. A box of tablets which was found in the house was turned over to the Coroner.

George S[illegible]
—IN ARTI[illegible]
Special Small New Grands are priced from $475. Descriptive literature and paper floor patterns will be sent upon request

Open Nights Until 9 P. M. Welch[illegible]
SAVE[illegible]

New Fall PANTS For School
$2.95 to $6.95
$4.50 to $10 Values
Nothing Over $6.95
Most complete showing ever assembled in this city. Every conceivable pattern in the wide Bottom Collegiate model and made for hard wear.
Special All-Wool Blue Serge.....$3.95
Open Saturdays Until 7 P. M.
The Pants Store Co.
711 PINE 711

FREE! FLOOR LAMP
Choice of beautiful Bridge or Junior Floor Lamp complete with attractive silk shade absolutely FREE with a purchase of $25.00 or more!

Mattresses
$3 Down Delivers Any Mattress Friday
$15.75 50-lb. plain edge "Swan" Mattress
$7.39

$22 Value Refrigerators
Only 1 lot of these splendid Refrigerators, regular $22 value, go in this phenomenal sale
$11.65

$40 to $55 Gas Ranges
One lot of porcelain-trimmed cabinet Gas Ranges, values up to $55, go at
$22.79

Radio Bargains
Your Old Radio, Phonograph or Piano Taken in Trade—Liberal Allowance—Credit Terms
$75 RADIOS WITH BUILT SPEAKER. While they last....$37.5[illegible]
$110 ELECTRIFIED RADIOS CONSOLE CABINET.....$54
$250 FRESHMAN RADIO-PHONOGRAPH COMBINATION. A bargain at.....$96
$325 FREED-EISEMANN TRIC RADIOS in splendidly co[illegible] ed, richly finished cabinet wit[illegible] in electric speaker. at.....$12[illegible]

"Quick Meal" Gas Ranges
$60.00 nationally known "Quick Meal" porcelain Gas Ranges, sacrificed in this sale of sales at
$37.45
$145.00 KITCHEN CABINET BASE PORCELAIN GAS RANGES.
$69.00

"The Easiest" Credit Terms In S[illegible]
W[illegible]
1105-110[illegible]

[illegible] DIES OF POISONING

Samuel Smith Had Been Ill and Remained Home From Work.

Samuel Smith, 28 years old, [illegible] Lemp avenue, died at City Hospital yesterday of poisoning. He had been ill and stayed home from work. He was taken to the hospital after he lapsed into a comatose condition. A box of tablets which was found in the house was turned over to the Coroner.

POISON KILLED FATHER OF 14

Widow, Who Had Failed to Get Divorce, Held for Inquiry.

By the Associated Press.

LOGAN, W. Va., Aug. 30.—Poison in "a considerable quantity" was found in the stomach of James Elbert Wooten, father of 14 children, whose widow has been under arrest since Wooten died after attending a picnic at her invitation, the Logan County Health Department was advised today. According to State police, Wooten died in convulsions after eating a sandwich prepared by his wife.

They said Mrs. Wooten, mother of all the children, had made unsuccessful attempts to get a divorce. No formal charges will be preferred against the widow, the police said, until their investigation is completed.

COOLIDGE CANVASSING POLITICAL SITUATION

C. B. Warren, Former Ambassador to Mexico, Invited to Brule for Conference.

By the Associated Press.

SUPERIOR, Wis., Aug. 30.—Anxious for an authoritative report on the political situation in Michigan, President Coolidge has invited Charles Beecher Warren of Detroit and former Ambassador to Mexico to visit him today at Cedar Island Lodge.

Warren constitutes one of the many sources of information on the political situation in the Middle West and Northwest. Senator Capper of Kansas, former Senator Lenroot of Wisconsin and Secretary of the Interior West, who is a resident of Illinois, already have given Mr. Coolidge information regarding their respective states. Walter Brown of Ohio, Assistant Secretary of Commerce, and other political experts will follow Warren soon.

President Coolidge plans to entertain Warren at the Summer White House overnight, Brown taking his place on Friday.

President's Aid Falls in River.

Col. Osmun Latrobe, military aid to the President, was rescued from the Flambeau River last night when his canoe capsized in the swift current. The water is about five or six feet at the spot where the craft upset.

Latrobe and others attached to the Summer White House staff had gone to the Flambeau River, several hundred miles from here in quest of Muskellunge, for which fish the river is noted.

At one point the river strikes a sheer cliff of rock and veers swiftly, causing cross-currents and backwater. Into this went the canoes of the party.

The craft all weathered the currents but that of Col. Latrobe, who suddenly was precipitated into the stream. In with him went his fishing tackle and provisions for lunch. The Colonel was dragged out and guides recovered all the equipment except a can of condensed milk.

Coolidge's Guide Quits Swearing.

President Coolidge did something this summer in addition to fishing and resting—he cured a man of swearing.

George Babb, who has been instructing Mr. Coolidge as to dry fly fishing, an art in which he is said to be more proficient than any one else in the Northwest, vouches for that statement.

Equalling his fame as a Brule River guide, fisherman and auctioneer was Babb's reputation as a talker and user of artistic "cuss" words. Babb swore with little offense to the ear, but the words punctuated his conversation with regularity and great frequency.

It was feared that his talkativeness might irritate the President and only recently was Babb obtained to take Mr. Coolidge on the river. The President, however, appeared to like him and the trips became more frequent.

"The President doesn't like to hear any one swear," confided Babb. "It was like taking an arm off, but I quit."

PRISON NARCOTIC RUNNERS GET $300 A DAY, SAYS CONVICT

Negro Captured Here After Escape From Jefferson City Offers to Expose Ring.

Jefferies Bass, Negro convict, who escaped from the State penitentiary at Jefferson City, April 3, and was captured by detectives in St. Louis, Tuesday, informed Chief of Detectives aKiser that he would tell prison authorities all he knows about the traffic in narcotics which frequently has come to light in the penitentiary.

Bass told Chief Kaiser that he was "in on a ring" which carried on a traffic in drugs within the prison walls with the aid of guards and declared that $300 a day is not an unusual profit for some of the men engaged in smuggling and selling narcotics to the prisoners.

According to Bass' statement, he was confined to his cell after he was found to have a quantity of narcotics. He escaped, he said, by filing through several bars, and climbing hand-over-hand along a guy wire to drop from the top of the prison wall.

Bass was sentenced to 30 years, in September, 1924, for participation in a $17,500 payroll holdup in Kansas City. Following his arrest, Tuesday, he was identified in a South Broadway jewelry store robbery.

MINE FORECLOSURE SOUGHT

Arguments Heard in U. S. Court Against Marissa (Ill.) Firm.

Arguments by 12 St. Louis and East St. Louis attorneys were heard yesterday in Federal Court in East St. Louis in the petition seeking foreclosure on the property of the Egyptian Coal and Mining Co., at Marissa, Ill. After presentation of claims by creditors, Special Master M. Karns took the matter under advisement. In 30 days he is to report to Federal Judge Wham.

The concern went into receivership because of large bonded indebtedness, and for a time operated at a loss. In 1922 the company's valuation was set at $440,000.

Mrs. Hammond Re-elected.

By the Associated Press.

YOSEMITE, Cal., Aug. 30.—Mrs. Kathleen Hammond of St. Louis was re-elected president of the National Mortar Board, Women's College Honor Association, for the third consecutive time here today.

Democrats Form G. O. P. Ticket.

By the Associated Press.

BIRMINGHAM, Ala., Aug. 30.—Democrats in Alabama who have left their party in protest against the nomination of Gov. Smith at Houston will comprise the Republican party's State of Alabama presidential electors for the November election, C. B. Kennamer, secretary of the Republican State Executive Committee, who announced the slate, today said: "So far as I know, the entire list is composed of former Democrats who voted in the recent primaries."

It Ap-Pears Smith Will Win.

LOUISVILLE, Ky., Aug. 30.—Edward Farnsley, Harrison County (Ind.) farmer believes Gov. Smith will be elected President and bases his prediction on his pear tree. His story is this: The last time his pear tree bore fruit was in 1916, the second time Woodrow Wilson was elected President. Since that time the tree has been unproductive of fruit until this year, and Farnsley is convinced that the tree is the forecaster of a Democratic President.

George Steck PETITE GRAND $785

—IN ARTISTIC PERIOD DESIGNS

George Steck Colonial Design

With its chaste simplicity and beautiful design of the early days in America, this George Steck Grand is an example of the exquisite cases in which these Pianos may be obtained. We invite you to an early inspection.

Special Small New Grands are priced from $475. Descriptive literature and paper floor patterns will be sent upon request

Equitable Allowance on Your Present Piano
Convenient Terms of Payment

AEOLIAN COMPANY of MISSOURI
W. P. CHRISLER—PRESIDENT
1004 OLIVE STREET
Exclusive Steinway and Duo-Art Representative

Open Nights Until 9 P. M. — Welch & Co 1105-7-9 Olive St. — Open Nights Until 9 P. M.

SAVE 50¢ ON THE DOLLAR! CRASH! The Lindell Furniture Co. was in BANKRUPT! CONDITION

LIVING ROOM

Such bargains! Such astounding price cuts! The situation of the Lindell Company called for immediate and drastic action. Here it is!!

$112 Living-Room Suites $5.00 Down, sacrificed at.. $57.65
$144 Living-Room Suites $5.00 Down, sacrificed at.. $74.20
$160 Living-Room Suites $5.00 Down, sacrificed at.. $87.65
$173 Living-Room Suites $5.00 Down, sacrificed at.. $93.35
$215 Living-Room Suites $5.00 Down, sacrificed at....... $127.35

BEDROOM

Former costs—former selling prices—utterly disregarded! First-class, fresh, clean, new merchandise. Offered at prices never heard of.

$110 BEDROOM SUITES $5.00 down, while they last... $58.65
$115 BEDROOM SUITES $5.00 down, while they last.. $69.45
$145 BEDROOM SUITES $5.00 down, while they last, $88.75
$218 BEDROOM SUITES $5.00 down, till gone... $177.65

DINING ROOM

Join the crowds Friday—and profit by these astonishing low prices on Dining-Room Suites.

$144 Dining Suites $5.00 down, slashed to.. $75.45
$158 Dining Suites $5.00 down, slashed to.. $86.95
$174 Dining Suites $5.00 down, Slashed to $98.65

OPEN EVERY NIGHT UNTIL 9

50 Miles 'FREE' DELIVERY

FREE! FLOOR LAMP

Choice of beautiful Bridge or Junior Floor Lamp complete with attractive silk shade absolutely FREE with a purchase of $25.00 or more!

Mattresses

$3 Down Delivers Any Mattress Friday

$15.75 50-lb. plain edge "Swan" Mattress $7.39

$22 Value Refrigerators

Only 1 lot of these splendid Refrigerators, regular $22 value, go in this phenomenal sale $11.65

$40 to $55 Gas Ranges

One lot of porcelain-trimmed cabinet Gas Ranges, values up to $55, go at $22.79

Radio Bargains

Your Old Radio, Phonograph or Piano Taken in Trade—Liberal Allowance—Credit Terms

$75 RADIOS WITH BUILT-IN SPEAKER. While they last.... $37.50
$110 ELECTRIFIED RADIOS IN CONSOLE CABINET.............. $54.85
$250 FRESHMAN RADIO-PHONOGRAPH COMBINATION. A bargain at. $96.85
$325 FREED-EISEMANN ELECTRIC RADIOS in splendidly constructed, richly finished cabinet with built-in electric speaker. at.............. $129.65

"Quick Meal" Gas Ranges

$65.00 nationally known "Quick Meal" porcelain Gas Ranges, sacrificed in this sale of sales at $37.45

$145.00 KITCHEN CABINET BASE PORCELAIN GAS RANGES. $69.00

Buy Now for Winter Parlor Furnaces

$70.00 mahogany porcelain 3-room Parlor Furnaces. Wonderful fuel savers; clean, healthful heat; guaranteed to heat three rooms— $34.85

"The Easiest" Easy Credit Terms in St. Louis

$5.00 DOWN

On any Living-Room Suite, Bedroom Suite, Dining Room Suite, in the entire store—Sensational price cuts—REAL BARGAINS! READ! REALIZE!

Metal Beds

$1 Down Delivers Any Metal Bed Friday

$12.95 Smith & Davis Metal Beds. $5.72

$12.50 Value Mattresses

One lot of regular $12.50 all-cotton Mattresses, wonderful bargains; while they last! $6.19

$8 Value Bed Springs

Sensational sale of one lot of regular $8.00 all-steel Bed Springs, go Friday at $3.20

Room-Size Rugs

$2 to $5 Down Friday

BEAUTIFUL 27x54 RUG FREE WITH EVERY ROOM-SIZE RUG

$22.50 BRUSSELS RUGS—9x12, seamless, and RUG FREE, at $11.75
$42.00 VELVET RUGS — 9x12, seamless, wool and RUG FREE, at.... $22.80
$50.00 AXMINSTER RUGS — 9x12, all wool, and RUG FREE, at $26.75
$54.00 AXMINSTER RUGS — 9x12, all heavy wool, and RUG FREE, at $29.50
$57.00 AXMINSTER RUGS — 9x12 seamless, all wool, and RUG FREE, at $33.75

LINOLEUM!

$1 value genuine Armstrong's felt Linoleum; per yard. 43c

$13.50 9x12 beautifully patterned felt-base Rugs with "beautiful" small rug to match; sacrificed at $6.98

Phonographs

Vacation Special—"Take Along" this $15 Portable Phonograph; sacrificed at $9.35

$90.00 "COLUMBIA" CONSOLE PHONOGRAPH $46.75

FREE DELIVERY Within a Radius of 50 Miles

Welch & Co.
1105-1107-[illegible] OLIVE STREET

MAVRAKOS
4949 DELMAR BLVD — 217 NORTH 7TH ST. — Candies — OLIVE AT BRDWY. — GRAND & WASH'N.

FOR LABOR-DAY

Our "Sure-To-Please" assortment packed in two, three and five pound boxes will add an extra pleasure to your outing over Labor-Day............ the pound 75c

BURNT ALMONDS

Jordan Almonds in their most delicious form. Coated with burnt sugar and crisped to a delightful tenderness.

Half Pound 25c

FRI. & SAT. SPECIAL

Nougat Pecan Roll; Chocolate Cherries; Bon-Bons; Assorted Fruit Milk Chocolate Creams; Honey Nougats and Caramels.

The Pound 50c

Our Peanut Candy 20c lb. Fri. & Sat. Only

Manufacturing and Sales, 4709-17 Delmar Blvd.

WE SHIP AND DELIVER SAFELY ANYWHERE

BUY NOW — BARNEY'S "WE GUARANTEE EVERYTHING WE SELL" — SALE NOW ON

ONE CENT 1¢ SALE

WILL CONTINUE FRIDAY AND SATURDAY

$1.39 LUNCH KIT & 1c EXTRA FOR $1.25 PINT VACUUM BOTTLE BOTH $1.40 Main Floor

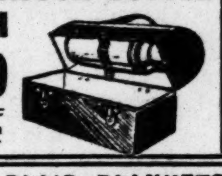

$12 ELECTRIC FANS

Galvin, 8-in, oscillating, brass blades; fully guaranteed. EXTRA FAN 1c TWO FOR $12.01

$5.95 PLAID BLANKETS Extra Blanket 1c; 2 for $5.96
$2.50 HOUSE PAINT, Extra Gallon, 1c; 2 for $2.51
MEN'S $3.75 PANTS, Extra Pair, 1c; 2 Pair $3.76
$1.25 Box of B. B. CIGARS, Extra Box 1c; 2 Boxes $1.26
50c BRIAR PIPES, EXTRA PIPE, 1c . . 2 for 51c

$3.95 BED COMFORTS EXTRA ONE 1c TWO FOR $3.96

$2.50 GALLON OF VARNISH STAIN EXTRA GALLON, 1c 2 GALLONS FOR $2.51 MAIN FLOOR

$1.98 Gallon of Garage Paint—Extra Gallon 1c—2 gallons for $1.99

15c CIGARETTES 1c EXTRA FOR 25c HOLDER

Old Gold, Camel, Lucky Strike, Piedmont, Clown, Three Castle or Chesterfields.

BOTH FOR 16c

BOYS' $1.98 LONGIES EXTRA PAIR 1c TWO PAIRS $1.99

MEN'S $5.00 DRESS OXFORDS EXTRA PAIR, 1c 2 PAIRS FOR $5.01

More than 12 of this season's newest toe styles, rubber heels, etc. Sizes 6 to 11. Buy your future supply now and profit.

Main Floor

$12.95 OIL TREATED BOOTS EXTRA PAIR, 1c

16-inch, for men and young men; moccasin style; sizes 6 to 11; now 2 PRS. FOR $12.96

$5 KID LEATHER SHOES 2 PAIRS, $5.01

$1.95 WORK PANTS EXTRA PAIR 1c TWO PAIRS $1.96

BARNEY'S ARMY GOODS STORE 10th & WASHINGTON

Now! A Big Purchase & Sale of BOYS' SCHOOL SUITS

$7.50 VALUES! $5

Tailored of Good, Serviceable Woolen Cassimeres and Twists in both single and double breasted models . . . and in neat mixtures of dark browns and grays for School Wear! The coats and vests have that STURDY Alpaca Lining while both knickers are full lined in the Golf Style, with watch pockets, belt loops, etc.! All sizes 5 to 17 years. $5.

$15 VALUES! $10

Fine quality, all-wool fabrics, such as Tweeds, Cassimeres, Twists, Scotches and Homespuns in patterns such as Diamond Weaves! Herringbones! Plaids! Checks! Radio Stripes! . . . Come with vest, two pairs Golf Knickers, two Longies, or one pair of each. And they're COLLEGIATE! All sizes 6 to 18 years at $10.

Boys' Collar-Attached Blouses at....58c
Boys' Broadcloth School Shirts at....89c
Boys' New Fall Caps at...........85c
Boys' Athletic Union Suits at.......50c
Boys' 7-8 Length Sport Hose at......48c
Boys' Four-in-Hand School Ties at...25c

WEIL
N.W. Cor. 8th. & Washington

NEW FALL STYLES now READY

W. L. DOUGLAS SHOES

FREE
From August 22nd to September 29th
To introduce the wonderful values of W. L. Douglas Boys' Shoes, we will give a high grade JACK-KNIFE to every purchaser of a pair of our BOYS' Shoes.
One pair will positively outwear two pairs of ordinary shoes

THERE MUST BE A REASON . . .

WHY we sold 170,129 more pairs of shoes this year than last year. More important to you, however, is the fact that due to this tremendous increase in volume, we were enabled to keep our factories running full time every day throughout the year. This made a substantial saving in manufacturing costs, which with the purchasing power of our vast resources, permits us to offer you values this Fall that no one else can give you.

In proof of this assertion, illustrated below is a typical Douglas shoe, made of imported Holland grain, with an overweight stout Texas Oak Sole; leather usually used in shoes selling for double our price. Masterfully fashioned with eight rows of harness stitching. This is only one of 100 outstanding W. L. Douglas values for Fall.

SEE THE NEW FALL STYLES IN OUR WINDOWS—then come in and convince yourself what our policy of selling direct-from-factory-to-you means in quality and money-saving values. Remember, you will be under no obligation whatever to buy.

America's best known Shoes

If Douglas Shoes are not sold in your vicinity, write to factory for catalog of Fall styles.

W. L. DOUGLAS SPECIAL $6.50

A fair and square retail price is stamped on the sole of every shoe at the factory during the process of manufacture, insuring honest value.

Men's $5. $6. $7. and $8.
SPECIALS $5.50 $6.50 $7.50 and $8.50
Women's $5. $6. and $7.
Boys' $3.50 $4. and $4.50

W. L. DOUGLAS SHOE COMPANY—MANUFACTURERS AND RETAILERS
FACTORIES AT BROCKTON, MASS.—Stores in all principal cities of the United States
W. L. DOUGLAS STORE IN ST. LOUIS
620 OLIVE STREET (near 7th St.)
E. ST. LOUIS, ILL., 139 COLLINSVILLE AVE.
MEN'S and BOYS' SHOES
Store marked with a ★ carries a complete line of W. L. Douglas Shoes for WOMEN
OPEN SATURDAY EVENINGS

"We Sell as We Advertise and Always For Less"

Carroll's FURNITURE COMPANY

1116 OLIVE ST.

$1 A Week PAYS FOR IT!

10-PIECE LIVING ROOM OUTFIT

$99

GENUINE $175 VALUE $99

DAVENPORT OPENS INTO A BED

$4 PLACES IT IN YOUR HOME

Think of it! All 10 QUALITY PIECES at a price usually asked for the three-piece Suite alone—

Bed-Davenport—Wing Chair—Club Chair—Floor Lamp and Shade—Carpet Sweeper—Pair of Book Ends—Magazine Rack and Attractive Davenport Table 10 Pieces, Complete, only $99.

CAPONE LINKED WITH EASTERN LIQUOR RING

"Scarface" Gang Leader and Sailor Freedman Involved in Philadelphia Crimes.

By the Associated Press.

PHILADELPHIA, Aug. 30.—A grand jury's investigation of bootlegging, gangster slayings and quick fortunes in Philadelphia today involved "Scarface" Al Capone of Chicago.

Capone was named by the Prosecutor as an associate of Max "Boo Boo" Hoff, wealthy sportsman and fight manager, who is charged with being the leader of an alcohol ring and with directing attempts to intimidate witnesses.

Louis R. Elfman, former chauffeur for Hoff, before the grand jury yesterday, linked Hoff with the ring and asserted he had been beaten by Sailor Freedman, former Chicago prize fighter, and threatened with death, if he testified against his former employer. A warrant has been issued for Freedman's arrest.

Elfman's disclosures, District Attorney John Monaghan said, show that Hoff has a close alliance with Capone and had been instrumental in bringing to Philadelphia gunmen from Chicago to intimidate witnesses in the investigation.

In reviewing the evidence gathered thus far Monaghan said:

"This man (Elfman) has had the courage to tell the truth about the rotten conditions, and at the risk of his life. He was a respectable electrician with a nice wife and two children. Seven years ago he met Max Hoff. He did some electrical work for him.

"Then this bootlegger and employer of gunmen tempted him with big wages. He employed him as a trailer for alcohol trucks from one place to another. On the first trip Hoff accompanied him. They both had guns, supplied by Hoff. They went to the Consolidated Ethyl Alcohol Co. A load of alcohol was obtained and he and Hoff trailed it to a freight station where Hoff superintended loading it into a car. Elfman was used to trail trucks of alcohol and did this 400 or 500 times.

"Eighteen months ago Elfman decided to go straight and quit. Soon after we served him with a subpena to appear before the grand jury he was met on the street by Sailor Freedman, a notorious character. He was beaten up and his life threatened.

"Elfman is going to get day and night protection from now on; there is going to be no killing so far as he is concerned."

In his efforts to trace the ownership of $10,000,000 said to have been deposited here under fictitious names by wealthy "racket" men, the District Attorney has seized the books and records of Marks, Weinberg & Co., public accountants.

BANDITS HOLD UP MOTORISTS

Operating on Highway Between Mexico City and Pueblo.

By the Associated Press.

MEXICO CITY, Aug. 30.—A band of 12 outlaws, supposedly under command of Maximiliano Vigueras, appeared on the highway between Mexico City and Puebio yesterday and robbed the passengers of at least 12 automobiles and motorbusses. The bandits forced the passengers down from the cars, took their valuables and then allowed them to go.

The family of Gov. Donato Bravo Izquierdo of Pueblo had a narrow escape. The chauffeur halted the car and turned it in time to get away. The outlaws fired at the car but there were no casualties.

Steamship Movements.

ARRIVED.

By the Associated Press.

Buenos Aires, Aug. 29, Pan America from New York.

Alexandria, Aug. 28, President Garfield from New York.

SAILED.

New York, Aug. 29, Canada for Horta, America for Bremen.

Rotterdam, Aug. 29, Ryndam for New York.

..aples, Aug. 29, Augustus for New York.

Rio de Janeiro, Aug. 29, Southern Cross for New York.

Southampton, Aug. 29, Republic for New York.

Cherbourg, Aug. 29, Homeric for New York.

VETERANS MEET AT MEMPHIS

Only Five of 21st Missouri Infantry Able to Answer Roll Call.

MEMPHIS, Mo., Aug. 30.—Only five veterans of the Twenty-first Missouri Volunteer Infantry were able to answer roll call her Tuesday at the forty-first annual reunion of the historic regiment. Michael Cashman of Quincy, Ill., was elected president, and W. W. Gillespie of Memphis, Mo., secretary and treasurer.

In addition to Cashman, veterans who attended were G. P. Morris of Kahoka, Mo.; James Griffin of Canton, Mo.; W. P. Leedom of Lancaster, Mo., and Joseph Muir of Memphis, Mo. It was voted to hold the 1929 reunion at Kahoka.

Scout Fleet Off to Maneuvers.

By the Associated Press.

NEWPORT, R. I., Aug. 30.—The United States scouting fleet which has been stationed here since July 1 left yesterday for Hampton Roads for maneuvers in the Chesapeake Bay area until early in November. The fleet was headed by the flagship Wyoming. The cruiser Raleigh and the destroyer Converse were left behind to take part in the anniversary celebration yesterday of the battle of Rhode Island.

Thanks Everybody

We wish it were possible to thank each one personally who attended the opening days of our

REMOVAL SALE and ABSOLUTE CLOSE-OUT

But you know how physically impossible it would be, but we want you to know we are grateful for the wonderful response accorded us on the opening day of our

Absolute Close-Out

Immense Reductions Throughout Our Entire Stock

Many Articles in Our Superb Stock Being Sold at

HALF PRICE and LESS

Why hesitate? It's your opportunity now to buy your Christmas, Holiday, Wedding and Anniversary Gifts, take advantage of this chance to buy THE WORLD'S BEST DIAMONDS, JEWELRY, WATCHES, SILVERWARE AND GIFT WARES at less price than you will ever buy such quality again. We don't intend to move our present stock, but will make you all happy by giving you this opportunity to buy from our marvelous stock the things that will make you and yours happy (and the price will be very small).

So come, see for yourself the wonderful bargains and note the splendid quality of everything we sell. You'll buy.

A huge, marvelous stock of the world's best is thrown on the bargain counter. Every piece of merchandise in this vast stock is included. Everything to be "CLOSED OUT" in every department.

Everything Thrillingly Underpriced

DROSTEN JEWELRY CO.

Jewelers—Established 1880

Corner 9th and Olive Streets

48 Years of Honest Merchandising

The tire that lasts longest under present hard driving conditions

A NEW type of tire is here for those who demand the best. Its first cost is slightly higher, but it gives vastly greater mileage and luxurious freedom from tire trouble.

ST. LOUIS
UNIVERSAL TIRE CO. 2840 Locust St.
GATEWAY TIRE CO. 2007 So. 7th Blvd.
MT. PLEASANT FILLING STATION 4656 Minnesota Ave.
L. A. TIRE CO. 6227 Easton Avenue
RELIABLE AUTO TIRE CO. 3117 Locust Street
ST. CLAIR TIRE CO. St. Clair & 9th St., E. St. Louis
STAR SQUARE AUTO SUPPLY Stores All Over St. Louis

MICHELIN

6 PLY HEAVY DUTY

Supertread

much more rubber - much more mileage

Belleville
BELLEVILLE WRECKING CO.
Madison
RELIABLE MICHELIN TIRE CO.

Listen to the Michelin Tiremen—WJZ and the Blue Network—every Thursday—10 p.m. Eastern Daylight Time

Editorial Page
Daily Cartoo

PART THREE.

NEW CONGRESS MEETS TOMORROW IN MEXICO CITY

To Elect Provisional President to Take Office for Two Years When Calles Returns Dec. 1.

MILITARY LEADERS FLOCK TO CAPITAL

Generals and Governors Expect to Tell Legislators Whom They Want—Five Leading Candidates.

Special Cable to the Post-Dispatch and New York World.

[Copyright, 1928, by the Press Publishing Co. (The New York World) and Post-Dispatch.]

MEXICO CITY, Aug. 30.—The new Mexican Congress, elected July 1, convenes tomorrow to choose a provisional President to take office in place of President-elect Obregon who was assassinated. Twenty-two military leaders and 16 Governors also are coming to Mexico City—the greatest mobilization of Generals since November, 1914, when the Generals of the Constitutionalist army met here to make Carranza de facto president.

It is stated that all these generals and governors are coming to confer with Congress, but some of the chiefs among them frankly declare they are not here to assist but to tell Congress whom they want. President Calles is determined to retire Dec. 1 at the expiration of a four-year term.

Five names lead all others under consideration for provisional president. There are Gov. Manuel Perez Treviño of Coahuila, Gov. Fausto Topete of Sonora, Gen. Jose Gonzales Escobar, military commander of Coahuila, Gen. Juan Andreu Almazan, military commander of Nuevo Leon, and Gilberto Valenzuela, Mexican Minister to London. Except for Valenzuela all the prospective candidates are working overtime to line up their followings.

The new Congress is regarded as the most significant and powerful which has been assembled in Mexico since 1912. There is a marked disposition among its members to take constitutional prerogatives seriously, and it may be that the provisional president will be named without regard for the generals and governors. There is talk that a civilian may be named. The only name mentioned in this connection is that of Valenzuela.

Whoever is named will assume office Dec. 1 to serve for two years.

STIMSON CREATES A COUNCIL

Governor-General of Philippines Names Advisory Board.

By the Associated Press.

MANILA, Aug. 30.—Gen. Stimson today issued an executive order creating a Council of State, "to advise the Governor-General on such matters of public polly as he may from time to time lay before it."

The action was a step in a program to effect co-operation between the executive and legislative branches of the insular government. Coincidental with the order Gov. Stimson issued a statement saying the council would be "purely an advisory body. * * * It will possess none of the powers which certain subsequent statutes attempted to impose upon the former Council of State—of taking binding action by vote of its members. It will thus afford no opportunity for one branch of the government to entrench upon or usurp the functions of the other." Members of the council will include the Governor-General, President of the Senate, Speaker of the House, the majority floor leaders of the House and Senate and the heads of the six executive departments.

SYDNEY EUCHARISTIC CONGRESS

50,000 Visitors Have Arrived Opens Sept. 6.

SYDNEY, Australia, Aug. 30.—Nearly 50,000 visitors are here for the Eucharistic Congress opening Sept. 6. Hotel and boarding house facilities already are at a premium and restaurant resources are strained. Besides being broadcast by Australian stations, the speeches delivered during the Congress will be picked up at Eindhoven, Holland, and rebroadcast.

Cardinal Bonaventura Cerretti, papal delegate, was welcomed by a vast crowd when he landed from a steamer today. A great procession was formed which wended its way to the cathedral for the singing of a Te Deum. The papal delegate delivered the following message from the Pope:

"Tell my far distant, but most beloved children of Australia that I shall follow the progress of the Congress day by day and rejoice with them for the glory which will redown to the sacred host and for the graces which will be showered down with abundance on this blessed land, its sons and its daughters."

Editorial Page
Daily Cartoon

EDITORIAL SECTION

ST. LOUIS POST-DISPATCH

Drama—Music
Movies—Society

PART THREE. ST. LOUIS, THURSDAY, AUGUST 30, 1928. PAGES 19—30

NEW CONGRESS MEETS TOMORROW IN MEXICO CITY

To Elect Provisional President to Take Office for Two Years When Calles Returns Dec. 1.

MILITARY LEADERS FLOCK TO CAPITAL

Generals and Governors Expect to Tell Legislators Whom They Want—Five Leading Candidates.

Special Cable to the Post-Dispatch and New York World.

Copyright, 1928, by the Press and Pulitzer Publishing Co. (the New York World and Post-Dispatch.)

MEXICO CITY, Aug. 30.—The new Mexican Congress, elected July 1, convenes tomorrow to choose a provisional President to take office in place of President-elect Obregon who was assassinated. Twenty-two military leaders and 16 Governors also are coming to Mexico City—the greatest mobilization of Generals since November, 1914, when the Generals of the Constitutionalist army met here to make Carranza de facto president.

It is stated that all these generals and governors are coming to confer with Congress, but some of the chiefs among them frankly declare they are not here to assist but to tell Congress whom they want. President Calles is determined to retire Dec. 1 at the expiration of a four-year term.

Five names lead all others under consideration for provisional president. There are Gov. Manuel Perez Treviño of Coahuila, Gov. Fausto Topete of Sonora, Gen. Jose Gonzalez Escobar, military commander of Coahuila, Gen. Juan Andreu Almazan, military commander of Nuevo Leon, and Gilberto Valenzuela, Mexican Minister to London. Except for Valenzuela all the prospective candidates are working overtime to line up their followers.

The new Congress is regarded as the most significant and powerful which has been assembled in Mexico since 1912. There is a marked disposition among its members to take constitutional prerogatives seriously, and it may be that the provisional president will be named without regard for the generals and governors. There is talk that a civilian may be named. The only name mentioned in this connection is that of Valenzuela.

Whoever is named will assume office Dec. 1 to serve for two years.

STIMSON CREATES A COUNCIL

Governor-General of Philippines Names Advisory Board.

By the Associated Press.

MANILA, Aug. 30.—Gen. Stimson today issued an executive order creating a Council of State, "to advise the Governor-General on such matters of public poliy as he may from time to time lay before it."

The action was a step in a program to effect co-operaton between the executive and legislative branches of the insular government. Coincidental with the order, Gov. Stimson issued a statement saying the council would be "purely an advisory body. * * * It will possess none of the powers which certain subsequent statutes attempted to impose upon the former Council of State—of taking binding action by vote of its members. It will thus afford no opportunity for one branch of the government to entrench upon or usurp the functions of the other." Members of the council will include the Governor-General, President of the Senate, Speaker of the House, the majority floor leaders of the House and Senate and the heads of the six executive departments.

SYDNEY EUCHARISTIC CONGRESS

50,000 Visitors Have Arrived; Opens Sept. 6.

SYDNEY, Australia, Aug. 30.—Nearly 50,000 visitors are here for the Eucharistic Congress opening Sept. 6. Hotel and boarding house facilities already are at a premium and restaurant resources are strained. Besides being broadcast by Australian stations, the speeches delivered during the Congress will be picked up at Eindhoven, Holland, and rebroadcast.

Cardinal Bonaventura Cerretti, papal delegate, was welcomed by a vast crowd when he landed from a steamer today. A great procession was formed which wended its way to the cathedral for the singing of a Te Deum. The papal delegate delivered the following message from the Pope:

"Tell my far distant, but most beloved children of Australia that I shall follow the progress of the Congress day by day and rejoice with them for the glory which will redown to the sacred host and for the graces which will be showered down with abundance on this beloved land, its sons and its daughters."

Chinese Want to Keep Relics Found by Andrews Party

Two Groups Appeal to Nationalist Government to Prevent Shipment of 85 Crates of Fossils.

By the Associated Press.

PEKIN, China, Aug. 30.—An attempt to prevent Roy Chapman Andrews from taking out of China the 85 crates of fossils which he brought back from the Gobi Desert has been made by the Chinese Historical Preservation Commission. This body has been joined in its protest by the Pekin Political Commission.

The Historical Commission telegraphed to the Nationalist Government at Nanking urging that curios of the character unearthed by the Andrews expedition should remain in China.

The Political Commission, in backing up the historical body, made the claim that Andrews had explored for oil deposits as well as for fossils.

If the protests are upheld at Nanking, the American Museum of Natural History in New York will miss having in its collection fossil remains of what the explorers declare was the largest beast known to science. In describing the finding of this particular remnant of other days, members of the expedition said that they could not bring out all of the relics of the animal because of their size. They plan, therefore, to return to the desert next year. Among other relics left in the clay bed where the great fossil was discovered, was a pelvis bone which was said to be as large as a base-drum.

The expedition personnel now is in Shanghai classifying the material which was transportable and preparing it for shipment to the United States.

RUSSIANS HASTEN TO RENEW HUNT FOR ARCTIC EXPLORERS

Refueled Icebreaker Krassin Returning to Kings Bay; Polar Night Is Near.

By the Associated Press.

MOSCOW, Russia, Aug. 30.—With the sun slipping away from the polar seas, the Russian icebreaker Krassin is hastening its return to Kings Bay, so that it may resume the search for lost members of the Nobile Arctic expedition and the six missing rescuers under Roald Amundsen. The Krassin has been refueled and has food sufficient for several months.

Secretary Groza of the Soviet Rescue Commission, said that as soon as the vessel reached Kings Bay it would take aboard Aviator Chuckhnovsky and his plane. The flyer was the first to find the two survivors of the "walking party" of the dirigible Italia.

"The work very soon will all be done in twilight, for the long polar night is near," said Groza. "So is the season of storms. It is likely that the first scouting will be from Seven Islands as a center. If these flights reveal no traces of the missing men, the search probably will be transferred to the region of Franz Josef Land."

TENNESSEE DRY DEMOCRATS ORGANIZE AGAINST SMITH

"Keep the Raskobs Out" Is Slogan Suggested by Chairman.

By the Associated Press.

NASHVILLE, Tenn., Aug. 30.—Dry Democrats of Tennessee, meeting here today, appointed a committee of 15 to cary on a State-wide anti-Smith campaign in Democratic ranks.

Jeff McCarn, a Nashville lawyer, who was made temporary chairman of the meeting, offered a slogan of "Keep the Raskobs out," and saying that the religious issue ha dbeen injected by Smith supporters. He attacked Raskob and then declared that Smith's election would be the "greatest victory of lawlessness ever scored in the Nation." He said he would have voted for Senator Walsh of Montana for President.

It was said that 400 attended today's meeting.

BORAH SLANDERED CANADA ASSERTS PREMIER OF QUEBEC

Says Senator's Charge of Liquor Corruption in Dominion Should Be Scorned.

By the Associated Press.

QUEBEC, Que., Aug. 30.—Declaring that a statement credited to United States Senator Borah on the Canadian liquor situation was "contrary to facts, and reserves only to be scorned," Premier Taschereau of Quebec said yesterday he felt "sure that our good United States neighbors will strongly disapprove Senator Borah for slandering a friendly country."

Borah, who is chairman of the Senate Foreign Relations Committee, at Boise last week said that the Canadian situation was one where liquor was plentiful, corruption flagrant and bootlegging universal.

ROTARY URGED TO RAISE FUNDS FOR AIDING CHILDREN

A plea for funds to provide care for Missouri's crippled children was made by Dr. Frederick A. Jostes, chief surgeon of the University of Missouri hospitals, before presidents and secretaries of the Fourteenth District Rotary International, at the convention yesterday in Hotel Statler.

The work of the Missouri State Crippled Children's Service at Columbia will have to be discontinued after Nov. 1, unless additional money is raised, Dr. Jostes told the delegates. The average cost of rehabilitation is $300. The $35,000 appropriated by the Legislature has proven insufficient.

D'Annunzio's Health Improves.

By the Associated Press.

CARDONE, Italian Riviera, Aug. 30.—Gabrielle D'Annunzio, the soldier-poet, who has been ill with pharyngitis, is progressing normally toward recovery. He expects to be able to leave his bed within a few days.

KELLOGG IN DUBLIN FOR THREE-DAY VISIT

Crowds Greet Secretary of State at Kingstown and Along Route to Capital.

DUBLIN, Irish Free State, Aug. 30.—All classes in the Irish Free State joined in a hearty welcome which was given to Secretary of State Kellogg when he arrived today for a three-day visit, fresh from the memorable signing at Paris of the Kellogg-Briand renunciation of war pact.

The enthusiasm broke loose the moment that the cruiser Detroit, bearing Kellogg and his party, steamed into Kingstown Harbor. A great crowd which had been gathering on the sea front at Dunlaoghaire for hours cheered the arrival of the cruiser while a salute of 18 guns boomed out.

When the cruiser was first sighted, a small boat containing Vice President Blythe and members of the Cabinet, accompanied by Frederick A. Sterling, American Minister, Mrs. Sterling and Washington Abbott, secretary of the American Legation, sailed out to meet it. The boat brought back Mr. and Mrs. Kellogg and President Cosgrave, who had accompanied them from Paris.

National Anthems Played.

Kellogg and Cosgrave landed to the alternate strains of the national anthems of the United States and the Saorstat played by an army band within a square formed by the military guard of honor drawn up at the point of disembarkation.

The reception committee included men of all occupations and parties. Capt. Nutting, governor of the Bank of Ireland, and the heads of the Chamber of Commerce represented the business interests while the heads of two universities represented the educational world. The local townships representative presented an address of cordial welcome at the Royal Irish Yacht Club.

A procession of automobiles then formed for the drive to Dublin. The first car contained Kellogg, Sterling and President Cosgrave. The second carried Mrs. Kellogg, Mrs. Sterling and Mrs. Cosgrave, while the third carried Vice President Blythe, Desmond Fitzgerald, Minister of Defense; John Sullivan, Minister of Education; Patrick MacGilligan, Minister of Industry and Commerce; Patrick Hogan, Minister of Agriculture, and Fitzgerald Kenny, Minister of Justice.

Enrolled as Dublin Freeman.

The seven-mile route to the city was gaily beflagged. The city was reached at the Baggott Street Bridge wheer there was a brief halt. Trumpets sounded as a mounted escort clattered up and the procession then continued to the Mansion House for presentation of the freedom of the city to Kellogg. The Secretary signed the roll of Dublin's Freemen and a scroll of citizenship was presented to him in a silver box.

Mrs. Murphy, wife of the chief city commissioner, presented a bouquet to Mrs. Kellogg. The Kellogg party then proceeded to the American Legation in Phoenix Park.

From the entrance of the city, the pace of automobiles to the Mansion House was slow and gave the crowds of spectators an opportunity of seeing the American visitor. Mr. and Mrs. Kellogg repeatedly bowed in acknowledgment.

The troops made a brilliant display with their fixed bayonets in Dawson street, where the Mansion House is located. A short address was read there by City Commissioner Murphy praising the Secretary's work for peace.

Kellogg, who seemed deeply moved, expressed gratitude for the great reception given him in the historic city.

MELLON VETOES FEDERAL RESERVE LOAN PROPOSAL

Declares Against Preferential Discount on Borrowings Secured by U. S. Bonds.

ANSWERS QUERY OF CLEARING HOUSE

Criticises Idea as Attempt to Put Government Securities Above Commercial and Industrial.

By the Associated Press.

WASHINGTON, Aug. 30.—Opposition of the Federal Reserve Board to preferential discount rates by Federal Reserve Banks on loans secured by Government bonds was contained in a reply by Secretary Mellon to an unnamed Clearing House Association made public today by Gov. Young of the board. It was suggested in the bank's letter that loans secured by Government bonds bear the same rate of interest as the bonds.

Noting that the recommendation of the association for a preferential rate had been laid before the board, Mellon said the legal procedure was for directors of the reserve banks to initiate rates.

"When such rates are initiated," he continued, "they are laid before the board for review and determination. While the board undoubtedly has the power to fix rates of discount for reserve banks, we see nothing in the present situation to require such arbitrary action."

Mellon said the board was not attempting "to sidetrack any responsibility it may have for reserve bank discount rates," and added, "we advise your association that, if any reserve bank should initiate such preferential rates as you suggest, the board would be opposed to such procedure."

Cites Six Reasons.

He cited six reasons in support of the board's conclusion, as follows:

"It would not care to discriminate against commerce and industry by approving a rediscount rate of as low as 3¼ per cent on collateral notes secured by Government obligations, while simultaneously certain reserve banks would be permitted to charge 5 per cent on eligible commercial, agricultural and industrial paper.

"There is nothing in the present situation which would justify a lower rate on one class of Government securities over another. The previous action of the reserve banks that you refer to was a war-time measure only.

"If your proposal was put into effect at the present time it would permit a member bank to put United States bonds in the present market on a yield higher than the bonds bear, and the member bank would be prompted to rediscount to make such purchase solely for profit.

Invitation for Profit.

"Member banks own over four billions of United States Government bonds, and, upon reflection, we believe your clearing house will agree with us that the invitation for profit would be too great for many of the banks to resist and only result in inflation that eventually would work widespread disaster to our entire financial structure and, indirectly, to the business interests of the country.

"The proposed plan would have a strong tendency to appreciate the market value of the outstanding United States obligations bearing low rates and simultaneously depreciate those bearing higher rates, developing artificial and unwarranted prices for the various Government issues.

"Under normal peacetime conditions the Treasury Department should and does pay the ordinary market rates for money the same as any other borrowers. Moreover, the credit of the United States Government is so good that there is no occasion whatsoever of attempting by artificial means to place United States Government securities in a favored position as compared with commerce, industry and agriculture."

INCENSED AT LOSS OF IDOLS

Chinese of Honan District Resent Government's Raiding Temples.

By the Associated Press.

CHENGCHOW, Honan, China, Aug. 30.—Destruction of all idols in the temples as carried out by the authorities has caused much resentment among the residents of this district. Theoretically, under the new regime, there are no idols for public worship anywhere in Honan Province and large numbers have actually been destroyed.

Many of the temples have already been converted into libraries or museums. The walls of these buildings have been covered with posters and pictures issued by the Government propaganda department, some being anti-foreign and other anti-imperialistic.

ROBINSON GREETS VISITORS; WILL BE NOTIFIED TONIGHT

Democrats From All Parts of U. S. in Little Rock to Honor Vice-Presidential Nominee.

MEETING WILL BE OPENED AT 8 P. M.

Rain May Force Holding of Exercises Indoors — 49 Stations to Broadcast Speech.

By the Associated Press.

HOT SPRINGS, Ark., Aug. 30.—Democrats were trooping into this valley in the Ozarks today from all parts of the country for the formal notification of Senator Joseph T. Robinson of Arkansas of his selection as the party's vice presidential nominee.

It had been planned to hold the ceremonies in a natural amphitheater in the center of the city, but the steady rain which began falling this morning caused the committee on arrangements to make preparation for conducting the exercises indoors. The ballroom of the Arlington Hotel will be used if the rain prevents the outdoor meeting.

Gov. Smith's notification at Albany had to be made indoors because of rain.

Nominee Confers With Raskob.

Among the first to reach the city today were John J. Raskob, chairman of the Democratic National Committee and Claude G. Bowers of New York, who will notify the Senator of his selection. Other arrivals included Mrs. John B. Warner, eldest daughter of the Democratic presidential nominee, and Mrs. Nellie Taylor Ross, former Governor of Wyoming.

Raskob went into conference with Senator Robinson who arose at 7:30 and breakfasted in the main dining room of the Arlington Hotel with his wife. The Senator spent considerable time in the lobby greeting friends.

After talking with Raskob for some time, Robinson called Senator Peter G. Gerry of Rhode Island, Vincent M. Miles, Democratic national committeeman from Arkansas, and several others into the conference.

Official Program.

The program for today follows:

6 to 8 p. m.—Band concert.

8 p. m.—"The Star-Sangled Banner" by 153d Infantry Band, Arkansas National Guard.

Meeting called to order by John Raskob, chairman Democratic National Committee.

Invocation by the Rev. J. Wynn Mann, Methodist Episcopal Church, South, Arkadelphia, Ark.

Introduction by Chairman Raskob of Gov. Harvey Parnell, who will deliver the speech of welcome.

Introduction by Chairman Raskob of Claude Bowers, New York, who will deliver notification address.

Speech of acceptance by Senator Robinson.

Benediction by Rabbi A. B. Rhine, Hot Springs.

Mrs. Robinson Very Busy.

Mrs. Robinson also had arranged a program to keep her busy virtually the notification hour. She was up late last night welcoming many of the first arrivals and finally separated herself from a group of friends in the Arlington Hotel lobby with the remark: "I must go see that my husband is bee."

Her program today included a reception to be given by the Democratic women of Hot Springs, women members of the National Committee and on the Committee of Notification. She also had a full list of engagements for the afternoon.

Holiday For State.

To Arkansas the day is one of great importance. By proclamation of Gov. Parnell, the day is a holiday throughout the State in honor of the first native son ever to be accorded a place on a presidential ticket.

49 Radio Stations to Broadcast Ceremonies for Robinson.

NEW YORK, Aug. 30.—A radio network of 49 stations will broadcast the Robinson notification ceremonies at Hot Springs, Ark., today. Thirty-one stations of the National Broadcasting Co., and 18 of the Columbia system will be hooked up.

The stations are WOR, Newark, N. J.; KPO, San Francisco; KFI, Los Angeles; KGW, Portland, Ore.; KHO, Spokane; KMOX, St. Louis; KOMO, Seattle; KGO, Oakland; KSL, Salt Lake City; WFAA, Dallas; KPRC, Houston; WOAI, San Antonio; KOA, Denver; WTMJ, Milwaukee; WCCO, Minneapolis-St. Paul; WHAS, Louisville; WSM, Nashville; WMC, Memphis; WSB, Atlanta; WBT, Charlotte; WHO, Des Moines; WOW, Omaha; WOC, Davenport; WRVA, Richmond; WDAT, Tampa; WBRC, Birmingham; KVOO, Tulsa; KWKH, Shreveport; WDSU, New Orleans; KFJF, Oklahoma City; WNOX, Knoxville; KFH, Wichita; WJAX, Jacksonville; WNAC, Boston; WFBL, Syracuse; WADC, Akron; WKRC, Cincinnati; WHAP, South Dartmouth; KOIL, Council Bluffs; WMAQ, Chicago; WCAU, Phialdelphia; WEAN, Providence; WMAK, Buffalo; WJAS, Pittsburg; WAIU, Columbus; WGHP, Detroit; WOWO, Fort Wayne; KMBC, Kansas City, and WSPD, Toledo.

Heads of Athletic Society

—By a Post-Dispatch Staff Photographer.

COUNT ADAM ZAMOYSKI AND COUNTESS JADWIGA ZAMOYSKA.

GOV. SMITH MAY VISIT ST. LOUIS NEXT MONTH

Railroad Arrangements Indicate 11-Day Speaking Trip May Start Sept. 19.

NEW YORK, Aug. 30.—The New York Times says railroad preparations indicate that Gov. Smith will leave by Sept. 19 for an 11-day trip to make seven speeches in as many cities in the inter-mountain states, the Middle West and the Southwest.

The first stop will be at Omaha, Neb., at a date not yet announced. Stops probably will be made at Chicago, St. Louis, Salt Lake City, Helena, Mont., Colorado Springs and at some city in Idaho. The candidate also may visit Yellowstone National Park.

On Oct. 1 Smith will be at Rochester, N. Y., to address the State Democratic Committee, and thereafter will start on a Southern tour, preparations for which are in the hands of the Advisory Committee.

In the South it is probable he will appear at Raleigh, N. C., near the end of September, and tentative arrangements have been made for at least one speech in Tennessee, probably at Chattanooga, and one in Kentucky, probably at Louisville.

MARSHAL FAYOLLE BURIED

Body Placed in Crypt Near Tomb of Napoleon.

By the Associated Press.

PARIS, Aug. 30.—The body of Marie Emile Fayolle, first of the great war's six Marshalls to die, today was placed in a crypt at the Cemetery des Invalides where eventually all the great Marshals will be grouped around the tomb of Napoleon. Four Marshals of France, Foch, Petain, Lyautey and Franchet d'Esperey, with gold-starred batons in hand, marched as mourners, followed by Premier Poincare and the Cabinet members, behind the caisson carrying the body.

Marhsal Fayolle's orderly led the dead leader's battle charger, bridle down, and 10 non-commissioned officers bore cushions on which were the Marshal's baton, sword and scores of decorations. Brigadier-General William W. Harts, Military Attache, represented the American Embassy. Joffre was the only Marshal absent. He is in ill health. The procession passed between solid ranks of many thousands of troops. Officers' swords, drums, bugles and flags were draped in crepe.

SHAW IS GOING TO GENEVA

He Will Watch League of Nations in Action There.

(Copyright, 1928, by the Press and Pulitzer Publishing Co. (the New York World and Post-Dispatch.)

GENEVA, Aug. 30. — George Bernard Shaw, after repeated invitations, is coming to Geneva to watch the League of Nations in action.

Shaw, who has been summering on the Riviera, agreed to come if "three rooms, a salon and bath were reserved. With half the statesmen of Europe and thousands of American tourists headed this way hotel reservations were most difficult to make, but finally after three days of negotiations the accommodations were obtained. Shaw will be here Sept. 4 to 14.

PRESIDENT OF POLISH FALCONS IN ST. LOUIS

Count Zamoyski and Daughter Discuss Physical Education of Nation.

Count Adam Zamoyski of Poland and his daughter-in-law, the Coutess Jadwiga Zamoyska, who direct the athletic activies of more than 200,000 members of the Polish Falcons of the World, arrived in St. Louis today as guests of the local Polish American Falcons.

The Count and his daughter, neither of whom speaks English with facility, talked to reporters through an interpreter. They will leave St. Louis tomorrow to attend the biennial convention and athletic meet of he Polish American Falcons at Syracuse, N. Y., which begins Saturday.

"To the American child," the Countess said, "physical education takes a more or less natural course. He is born into an enthusiasm for your national games, such as baseball, football and hockey. His physical development is practically assured.

Teaching Constructive Play.

"But Poland has had her freedom as a republic only 10 years. Its people had no time beforé for mass athletics or large scale games. The Polish Falcons were organized to teach our people, young and old, constructive play. To build sound minds, we must possess sound muscles. That is our slogan—a sound mind in a sound body.

"Our program reaches into every branch of athletics. Our boys and girls throw the discus, put the shot, hold track meets, jump, play football, basketball, baseball and volley ball. Some of these games were introduced into Poland during the war by the Y. M. C. A. and have become exceedingly popular with the younger athletes. The field events, such as the discus throw, javelin hurling and pole vault, however, remain the most popular of Poland's sports.

"As we develop the bodies of our members, we also develop their characters. We show them how to live properly and healthfully and we raise their mental along with their physical standards." Countess Zamoyski is physical director of the International Falcons.

Praises American Physique.

Count Zamoyski has been a leading exponent of physical culture for many years. He has received decorations from several nations. His visit to America follows the completion of his work in Amsterdam, where he supervised the Polish program in the Olympic games.

"The physique of the average American is to be envied," he said. "He is capable, efficient and hardy, but what is more he is a sportsman. A fine mind—a good body. Prohibition? No, in Poland, we teach temperance, and when necessary, abstinence. That is part of our character building."

A program for today has been arranged for the Count and Countess. A public reception will be held for them tonight at Polish-American Hall, 1940 Cass avenue.

John Coolidge Ready to Work.

SUPERIOR, Wis., Aug. 30.—John Coolidge is ready to enter the ranks of the bread winners next week. The chief executive's son, it is understood, will leave Cedar Island Lodge for the East Monday to begin work, but definite announcement of what his occupation will be has not been made. Indications, however, point to his entering the employ of one of the big Eastern railroads.

RASKOB DENIES SMITH REJECTED EQUALIZATION FEE

Declares That Democratic Nominee Has Never Made a Statement Either Way on the Plan.

IMPRESSED WITH FARM RELIEF NEED

Chairman Says He Heard Little Talk of Prohibition in Middle West Except in St. Louis.

By the Associated Press.

HOT SPRINGS, Ark., Aug. 30.—John J. Raskob, chairman of the Democratic National Committee, announced here today that Gov. Smith's position on the equalization fee had been misunderstood, contending that the Democratic presidential nominee never had denounced this plan for farm relief.

Raskob said the Governor never has made a statement "either way" regarding the fee and added that the Governor desires a plan to put the farmers on a business basis comparable with that of industry.

"Gov. Smith and all of us agree," he went on, "that to assume that legislation cannot be designed to accomplish this purpose is an insult to American intelligence."

Raskob said that he had been impressed with a "need for farm relief" and that it was "unbelievable that this condition could exist with so little about it being known in the East."

Just ebfore leaving New York, he added, Herbert H. Lehman, chairman of the Democratic Committee on Finance, requested Raskob to ascertain if there actually was a farm problem. Raskob contended that there has "been a tendency" on the part of some Eastern papers to "belittle" the farm situation.

"There is no question," he added, "that farm relief in the farm belt is the most important issue."

Questioned by correspondents, he said he had heard [illegible] prohibition on his trip into the Middle West except from [illegible] with men around" in St. Louis, who, he added, had predicted that that city would give Smith a majority of 60,000 votes. Raskob will attend a banquet in Columbus, O., tomorrow night.

Gov. Smith Calls for Big Vote in New York State.

By the Associated Press.

SYRACUSE, N. Y., Aug. 30.—Gov. Smith, discussing campaign organization today in a short speech to members of the Democratic State Committee, declared it is of prime importance to get out the vote on election day. He urged that every effort be made to obtain a heavy registration.

In Syracuse primarily to attend the New York State Fair, the Democratic presidential nominee attended the meeting of the State Committee, called for the purpose of electing M. William Bray of Utica, its chairman, as successor to Lieutenant-Governor Edwin Corning, who has resigned.

The Governor appealed to make an intensive campaign to elect a Democratic Governor and State ticket.

"I am sure the people of New York," the Governor declared, "want the friends and not the enemies of the great state reforms entrusted with the management of state affairs. I don't think they are ready to turn over the reins of government to a party that, for the last 10 years, in this State has stood against popular opinion."

The Bull a Bolter, Too.

A prize Guernsey bull bolted after it had been led past Gov. Smith at the State Fair. The Governor was in no danger, but there was a wild scurrying of the crowd jammed around the nominee, however, as men, women and children cleared a pathway for the beast.

State Senator George Fearon of Syracuse assisted Mrs. Smith to get clear of the animal's path. Mrs. Alfred E. Smith Jr., for an instant, seemed in danger but stepped aside in time.

The bull, which had been taken out to be photographed with Gov. Smith, was quickly brought under control.

Addresses Farm Leaders.

Addressing several hundred officers of New York State farm organizations last night, the Governor confined his talk of half an hour to costs of local governments and an appeal for a reorganization of town and county control groups to bring about a reduction of taxes and overhead.

The affair was the annual "farm dinner" given by Jerome G. Barnum, publisher of the Syracuse Post-Standard. Smith spoke after Gov. Gore of West Virginia, Commissioner Lowell of the Tariff Commission, who is from New York, and a number of state farm leaders.

ST. LOUIS POST-DISPATCH

Founded by JOSEPH PULITZER
December 12, 1878
Published by
The Pulitzer Publishing Company
Twelfth Boulevard and Olive Street

THE POST-DISPATCH PLATFORM

I know that my retirement will make no difference in its cardinal principles; that it will always fight for progress and reform, never tolerate injustice or corruption, always fight demagogues of all parties, never belong to any party, always oppose privileged classes and public plunderers, never lack sympathy with the poor, always remain devoted to the public welfare, never be satisfied with merely printing news; always be drastically independent; never be afraid to attack wrong, whether by predatory plutocracy or predatory poverty.

JOSEPH PULITZER.

April 10, 1907.

LETTERS FROM THE PEOPLE

The name and address of the author must accompany every contribution, but on request will not be published. Letters not exceeding 200 words will receive preference.

A Protest From Kirkwood.

To the Editor of the Post-Dispatch:

MANY thanks for your recent editorials on the action of the Public Service Commission in disfranchising the Egyptian bus company. I have sent the following letter to the Commission:

"Public Service Commission,
"Jefferson City, Mo.
"Gentlemen:

"It was a shock to those of our citizens in Kirkwood and vicinity who have been using the Egyptian bus line to St. Louis, to learn of your order to discontinue it. Their number was constantly increasing, due to very good causes notwithstanding the fact that the fare was nearly double that of the street car lines and the railroads.

"This neighborhood has labored many years under the handicap of poor transportation facilities to St. Louis and now when worth while competition springs up, you destroy it. The owners and managers of the street railway system seem to be the "Public be damned" kind. They furnish a county schedule of about 16 minute intervals, but the time between St. Louis and Kirkwood is one hour 30 minutes, from Kirkwood to St. Louis about one hour 15 minutes. The difference is on account of the long wait in changing from the St. Louis schedule of 3-5 minutes to the County schedule of 16-20 minutes. Including the waits for the reason that it is almost impossible to remember the leaving time of cars running on a 16 minute schedule, the trip from Kirkwood to St. Louis can be estimated at one and a half hours. There are about 300 working days in a year; 3 hours per day would mean 900 hours or 37½ full days, 1¼ months going day and night or 112½ working days of eight hours each or 3¾ months spent on the cars of the street railway company. The situation might not be so bad if the cars were up-to-date and comfortable, but the reverse is the case. They are dirty, poorly ventilated during the winter months, are old, cumbersome, noisy and rough.

"The company seems to care nothing for the convenience or comfort of their patrons. Their cars from the suburbs are not routed directly but are taken over the most unsatisfactory and circuitous routes.

"There is no good and sufficient reason for this except it might cost them a little to arrange a route which would shorten their schedule nearly 30 minutes and their general disinclination to do what their customers want. Their rails are already laid for this service if they wished to give it.

"Consider your own feelings if you were compelled to spend three hours a day between your office and home on the miserable conveyances the street railway company furnish us.

"The railroads give much better service, but they discharge their passengers between Eighteenth and Twentieth streets on Market street in St. Louis, a 30 minute walk downtown.

"There is no other large city in the United States that has such miserable transportation facilities for their suburban dwellers as St. Louis.

"Now comes the Egyptian bus line that has fine up-to-date conveyances that take a passenger from Kirkwood to the heart of St. Louis office and shopping district in 45 minutes and you stop their operation.

"It looks to the citizens here as though your anxiety to help the street railway company that doesn't like competition and which wants to force its poor service, far outweighs your wish to serve the people."

Kirkwood, Mo. SUBURBANITE.

The Campaign of 1904.

To the Editor of the Post-Dispatch:

IN a recent letter from Jeff Mackay headed "Hay's Victory," he states that Senator Reed was never defeated for office. Has he forgotten the campaign of 1904 in which Folk's victory was really a rout of the field, including Mr. Reed?

Hannibal, Mo. HISTORIAN.

Raskob's Claim.

To the Editor of the Post-Dispatch:

ONE of the most amusing articles that have been seen in the daily press for some time was that in which Mr. Raskob, manager for Gov. Smith, predicts that the election is clinched for Smith.

This is the most glaring political observation or rather prognostication, to which the memory of man runneth in American politics, and may be explained only on one hypothesis and that is that Mr. Raskob is himself a political hybrid.

If we are to credit Mr. Raskob with being at all serious we shall be forced to put him where the Irishman put the bull which stood on the track and refused to move from the onrushing train, bantering the train for a fight. When the engineer could not frighten the bull from the track, opened the throttle and the animal was seen heels upward in the air, the Irishman remarked, "I like your nerve but damn your judgment."

J. H. ROBERTS.

A VICTORY FOR MEDIATION.

That the voluntary principle of the new railroad labor act is an improvement upon the coercion of the old Esch-Cummins law is proved by the complete success with which the United States Board of Mediation has adjusted wage differences between the railroads and the four railroad brotherhoods.

The last of these settlements was announced from Washington yesterday in the case of the Western railroads, including all those running out of St. Louis. Altogether the wage increase movement, which covered both the United States and Canada, involved 450,000 engineers, firemen, conductors and trainmen, and almost every railroad in the two countries. The final agreement affected 70,000 men on 80 Western railroads, with 98 per cent of the mileage west of Chicago. The consequent increase in wages in the United States and Canada totals some $67,000,000 a year.

While the present law was sponsored by the trainmen and most of the roads, there was not always confidence upon either side that the voluntary plan would work. For instance, the Cotton Belt has within the last few weeks appealed to public opinion to prevent a tie-up. Nevertheless, the Board of Mediation, which in the two years of its existence has been compelled to pass on to a special board appointed by the President only a single case, has been able to bring the whole matter through without the least interruption of railroad traffic.

The difference between the old and new plans is that under the Esch-Cummins law the findings of the Railroad Labor Board created by the act were binding upon both sides, whereas under the new plan agreements brought about by the good offices of the United States Board of Mediation must be ratified by both the roads and the trainmen. It is a more laborious method, but it has the virtue of working. The old plan never worked, and both sides became bitterly opposed to it. It made of the Railroad Labor Board a court whose mandates were sometimes flouted, whereas the new plan makes of the similar body a mediator. The United States Supreme Court held in an appeal taken by the Pennsylvania railroad that rulings by the Railroad Labor Board could not be enforced. It was in the field six years, and its undoing was the disastrous shopmen's strike of 1922.

Thus, slowly, do we learn.

SANS STOCKINGS.

Girls who appeared at a San Francisco high school without stockings were sent home by the principal with instructions to return "properly dressed." Other parts of the country have resented this mode. People have written indignant letters to the papers. Arbiters of fashion have subscribed their due quota of grief.

We admit we are not intrigued by this vogue. Bare legs, so far as we have observed, contribute nothing to our national grace or charm. But the motive actuating these disciples of the famous Kansas statesman, "sockless Jerry Simpson," is praiseworthy. What is that motive? Thrift. With all respect for the energetic silkworm and the synthetic rayonites, silk hose are still expensive.

Our adorable adolescents must at times be discouraged, we should think. Strive as they may to please the elders, they just can't do it. Yet they carry on with admirable fortitude. If now and then they get hopping mad mostly they seem popping glad. They are wonders. We are for them, with or without.

WHERE DOES WHITE STAND?

The Omaha World-Herald has been making a tour through the files of William Allen White's Emporia Gazette and has returned with some interesting souvenirs.

Shortly before the Republican convention, it seems, White published in the Gazette an editorial denouncing Hoover. It wound up by calling Hoover a "timid, fat capon."

In another Gazette editorial in which Senator Curtis was referred to as a "nit-wit," this statement was made:

> David Mulvane and his Topeka committee represent not the people but those who are grinding the people. He stands for Curtis. Curtis stands for Lorimer and Lorimer stands for all that is sinister in our Government.
>
> Curtis is a Kansas disgrace. He is the errand boy of the big interests. Whenever the railroads have needed a vote in the United States Senate, Charley Curtis furnished that vote.

But this isn't all. While he was hurling epithets at the two men he is now supporting for President and Vice President, White was lauding Al Smith, whom he described as human, affectionate, wise, brave and sincere. White said of Smith:

> There is not in American public life today a clearer, stronger, more accurately working brain in any man's head than Al Smith's brain. His processes of thought are logical, and he has the courage to defend them.

These things were all written before the two national conventions. Shortly after the Houston convention White issued a statement castigating Smith and declaring that Smith's early record showed him to be the friend of the liquor interests and the prostitute.

What does White—who is now advocating the election of a "timid, fat capon" and a "nit-wit errand boy of the big interests"—really think about the candidates? It is too deep for us. One who is so free with such epithets deserves no further attention.

GOV. SMITH AND NEW JERSEY.

"The happy warrior," as Gov. Smith was characterized by Franklin D. Roosevelt, is not unhappy over his chances in New Jersey. He has just been over there, and says:

"I do not consider New Jersey a doubtful State."

Yet New Jersey in 1924 cast 675,162 votes for Coolidge, 209,743 for Davis, and 108,901 for La Follette. In 1920 it cast 611,670 votes for Harding, and 258,229 for Cox. In 1916 Hughes carried it over Wilson by 58,000 votes, so that in presidential elections New Jersey has not gone Democratic since Mr. Roosevelt split the Republican party in 1912. Moreover, Mr. Wilson, who lost the State by so little, was very strong in New Jersey. He had been its Governor. There is a big fight on at the time against the Democratic machine which holds Jersey City in its clutches. The Republicans and Independents do not like Frank Hague, who has become a member of the Democratic National Committee and whose methods are under investigation by both grand juries and legislative committees. The cordiality with which Gov. Smith, on his recent visit to the State, greeted Hague has offended the antimachine element in both parties. They could not stomach the jovialness with which the New York Governor, throwing his arm about the shoulder of the Jersey boss, exclaimed: "Hello, Francesco!"

If Gov. Smith can carry the State it is because New Jersey is anti-prohibition. This has been the persistent claim of Senator Edwards. Perhaps he is right. At any rate, the feeling against prohibition in New Jersey runs very high. A correspondent for the Nation says it is "militantly wet." Mr. Edwards went to the Senate in a revulsion against prohibition, and three Democratic Governors have been elected because they opposed prohibition.

The Smith claim seems to us doubtful, but like the warrior himself we are not going to be unhappy about it.

PORTIA SEES THE LIGHT.

Somebody, we suspect, has given Mrs. Willebrandt a kindly pat on the shoulder, linked a fatherly arm in hers and whispered words of wisdom in her ear.

The subject is the Volstead law in Minneapolis. A most difficult office, that of Assistant Attorney-General in charge of prohibition enforcement. He appreciates that fully. He recognizes the fine spirit she has brought to her task, the energy and righteous determination she has shown, her high ideals of duty. "You have won the admiration of us all," he assures her. "But we cannot blind ourselves to the realities. What is the first obligation at this critical juncture—yours, dear Mabel, mine, everybody's? We must elect Mr. Hoover, mustn't we? Can we as good citizens, earnestly concerned for our country's welfare, antagonize public sentiment? Can we afford to press enforcement of prohibition so drastically as to foment ill feeling and possibly drive faithful Republicans into the enemy's camp?

"Now as to that United States District Attorney who has put Minneapolis in the roaring headlines: With all praise for his zeal, courage and blazing ambition, is it prudent at this time to rasp the public's nerves by padlocking the homes of Volstead violators, as this young Gifford has set out to do? Might not public resentment be fanned into rebellion at this forcible invasion of the sanctuary which, under our traditions and heritage, no law may enter? After all, our Bill of Rights has not yet been repealed, and if we undertake to nullify that charter of liberty in order to enforce the eighteenth amendment, may we not lose a hundred votes for every one we gain?"

Mrs. Willebrandt had been dabbing her eyes with her handkerchief as the old boy pleaded so kindly and understandingly. But the 100 votes for one stirred her to action. "I'll call off that ardent but impracticable young visionary in Minneapolis," she declared. "There will be no 'padlocking of homes'—at least not now. We must first elect Mr. Hoover. After that, perhaps, the padlocks, the cells, the stakes and the fagots."

THE RAJAH'S REVENGE.

There have been a good many rubric days in the colorful calendar of Rogers Hornsby's diamond career, and, as it happens, three of those dramatic occasions were staged in New York. It was in New York, on a haunting September afternoon, as the crowd shouted, "Come on, Cards, get that pennant!" that the miracle of 1926 was wrought. Again in New York, a fortnight later, a mellow October sun gazed spellbound as the wizardry of Alexander turned back the Yankee threat, flung the flag of World's Champions from the staff at Sportsman's Park and escorted Hornsby to his place "in the seats of the mighty."

The barter of baseball subsequently arrayed the ex-St. Louis leader in a New York uniform. Another season waxed and waned, and the world of fandom, wrapped in profound winter slumber, was rocked and shocked by the announcement that New York had traded Hornsby to lowly, hopeless Boston. As Ovid among the Goths, he has borne his exile and bided his time. His time came Tuesday afternoon, and it came in New York. There were the Giants, who, though faltering lately, were yet pressing hard upon the Cardinals. Two games with Boston, which, if won, would knot the National League race into a feverish tangle, and restore New York to the rating of favorite. But instead of two victories New York's portion was two defeats administered by Hornsby's murderous bat. Six hits were his swat quota on that memorable Tuesday afternoon. Six walloping bingles, that sealed the lid on the coffin of the Giants' hopes and, probably, nailed another pennant to the Cardinals' mast.

Six lovely, livid smashes which some balladist ought to weave gallopingly into the Rajah's Revenge.

A $10,000,000 CAMPAIGN.

For the first time in many years, the Democrats enter a presidential campaign with a war chest approximately as large as the Republicans. Mr. Raskob's budget calls for the expenditure of $4,000,000, while the Hoover budget is between $3,000,000 and $4,000,000. When accounts are cast up in November, it seems likely that at least $10,000,000 will have been spent by both parties.

Long ago the Republicans discovered that it costs a great deal to canvass a country of this size. If the Democrats made the same discovery, they were powerless to do anything about it. No one wanted to contribute money to a party addicted to Free Silver and Bryanism and, though we have come a long way since 1896, this is the first campaign since then which has not been shadowed with the presence of the Boy Orator from the Platte. In 1924, Coolidge had more than $3,000,000, while Davis had $965,000; in 1920, $4,000,000 was spent for Harding and less than $1,500,000 for Cox.

There lies in the growing expense of conducting a presidential campaign the seeds of scandal; nevertheless, there is room for enormous legitimate expenditure if the two parties are to present fully to the voters the issues of the campaign. To send a single post card, for example, to every voter in the United States would cost us as much as, in the early days, it cost to conduct a whole campaign. The Democrats are allotting $600,000 to one item alone—radio campaigning—which consumes a large part of the total budget.

If the two-party system is to retain its vitality, the Democrats must find the money to canvass the country as thoroughly and effectively as the Republicans. Everyone knows that large sections of voters in 1920 and 1924 heard only one side of the story—the Republican side. Once the press could be depended upon to give both sides, but in many states the Democratic press is practically extinct. This inequality will be alleviated this year by the application to the Democratic party of modern methods.

It would embarrass the United States if Nicaragua acquiesced in the treaty which outlaws war.

DAWN IN ST. LOUIS COUNTY.

Smith Republicans Want Action

Those Republicans who have bolted their party to support Smith are tired of supineness and welcome a candidate who has definite proposals to make, and who shows a disposition to grapple with admitted evils.

From the New York Times.

DAILY the list grows of well-known Republicans who announce their purpose to support Gov. Smith on the prohibition issue. What are their motives? By what facts and hopes are animated the great numbers of inconspicuous Republicans who are quietly preparing to vote the Democratic ticket this year? Rough and ready answers are given by the Anti-Saloon League. It accuses these men of an ungovernable appetite for alcohol, which they wish to have the law changed in order that they may be able to gratify. But no one who knows these men can be deceived by any such blanket slander. Some of them are lifelong teetotalers and never drink a drop. Many of them have been active in the cause of temperance. None of them want the saloon back. A rational explanation of their change of political attitude must go deeper than any of these easy but calumnious attacks upon their character.

No doubt some of them hold with President Butler that the prohibition amendment never should have been added to the Constitution. It conflicts with their fundamental political beliefs. It entails evils which they foresaw and feared. Others are appalled by the corruption on a great and increasing scale which has attended the attempts to enforce the Volstead act. Still others are greatly concerned at the evidence showing that prohibition is rousing a dangerous and sinister class feeling in this country. Working people are heard more and more frequently to complain bitterly that the prohibitory law discriminates against them; the rich and well-to-do can get all the liquor they desire, and get it tested and safe; while the laboring man can afford to buy only cheap and often poisonous concoctions. If this setting of one part of society against another is sure to go on with the maintenance of conditions as they are, it is a powerful argument for changing them.

In a general and summary way, what these Republican supporters of Gov. Smith wish and demand is that something be done. So far as they can see, Secretary Hoover proposes to do nothing, except, perhaps, to make the prohibition law more rigid and more offensively enforced, with the resulting demoralization still greater. While he contented himself with saying that the "experiment" must be worked out "constructively," Gov. Smith has boldly issued a positive and constructive program. It may not be complete. It may not work well. But at all events it aims at a change. First of all, it would seek to respond to public opinion which has evidently changed. Then it would proceed with certain efforts by legislation.

This is the kind of thing which the Smith Republicans approve. They are tired of having the Government and their own party supine. They want action. Whether the proposals of Gov. Smith prove to be what is needed or not, they are at least definite proposals, undertaking to grapple with admitted and growing evils.

In the present plight of the country, in the existing flux of sentiment about prohibition, the candidate who declares that something must be done, and who sets out to do something, must have with Republicans of the kind referred to an advantage over the candidate who admits that there are "grave abuses," but does not advance a single plan to end them.

NEWBURYPORT'S COMIC STRIP MAYOR

From the New York Herald Tribune.

THE smile with which until recently Massachusetts greeted the shenanigans of Andrew Joseph ("Bossy") Gillis, red-headed ex-gob, filling station magnate and Mayor of Newburyport, has vanished. If Massachusetts laughed a shade too tolerantly at Bossy's picturesque antics and hard-boiled vocabulary it now seems to be frowning over severely. Is "The Boston Evening Transcript" preserving a classical sense of proportion when it declares that the conduct of "the Gackwar of Newburyport" has "brought into challenge the basic principle of government in the United States?"

The circumstances of his election make a long, though not uninteresting story. Suffice it to say that, having been refused a permit to sell gasoline on "the old Simpson property" at the end of the Newburyport Turnpike, Bossy determined to carry out his plan if he had to be elected Mayor to do so. Partly because of dry opposition to his opponent, who had cast wet votes as a member of the Massachusetts Legislature, partly because of the backing of others who like himself had grudges against the city administration, partly because he promised everybody everything and partly because of the support of those who wished to see him successful for the fun of it, "Bossy" was elected. He entered office as a bull enters a china shop and his bull-like roars have been reverberating throughout Massachusetts ever since. Consistently he has had in mind two purposes. One has been to reward his friends and to punish his enemies. "What the hell?" says "Bossy." "We won, didn't we? Don't winners deserve the gravy?" The second purpose has been to acquire the necessary authority to sell gasoline on a fine old street of Colonial houses.

Apparently the steps he took to achieve the latter aim were inadequate, for he has now been found guilty on charges of illegally storing and selling gasoline, removing sidewalks and changing street levels. Fines imposed upon him total $1140 and he has been sentenced to serve 330 days in the House of Correction. He has appealed and the case will be taken to the Superior Court. "What a sleigh ride!" says "Bossy." What a sleigh ride, indeed!

As there are evidently no provisions of the State law or of the Newburyport city charter under which Bossy can be impeached he will continue as Mayor for some time, whether or not he is eventually obliged to serve a term in jail. Meanwhile he will probably go on making as much trouble as possible for those who oppose him. In the long run it may be as well if he does make more trouble. For then the news from Newburyport will bring home to other cities the lesson which many of them occasionally still seem to need, the lesson that, on whatever pretext it be done, it is always a mistake to entrust preposterous candidates with positions of authority.

JUST A MINUTE

(Copyright, 1928)

THE THOUGHTFUL MIEN.

There are those who declare that the face
is a mirror betraying the thoughts
in our mind.
If we look like a cow who is chewing her
cud, then our thoughts are all gentle
and kind;
If the face most resembles a sail in the
wind, then our thoughts are expansive and bold.
If the look is as sharp as the blade of an
ax, then the spirit is little and cold;
If—but here's where I differ—expressions
are solemn as those of the heirs at a
wake
Then the mind they reveal is the mind of
a man who deep, weighty decisions
must make;
I should like to believe in the solemn expression, the face that resembles a
wall.
But a baby's expression is always most solemn, and they think of nothing at
all.

On the morning that followed the evening
preceding my face has been grave
as a mask,
While my mind was untroubled by anything
thoughtful, if after my thoughts you
should ask,
For a person may smile with the gravest of
thoughts and a person may frown
with the least.
And a frown may denote the most trivial
thought—that too after the process
has ceased;
Let's be done with the praise of the solemn
expression, the fact that resembles
a pain,
If the thinker were used to the process of
thinking, his efforts at logic were
plain;
I declare if the thinker is sour as a lemon,
his thoughts are excessively small,
For a baby's expression is always most
solemn, and they think of nothing at
all.

* * *

What happened in China is easily explained when it is recalled that, until recently, the Chinese were not there.

* * *

In Utopia, we suppose, when it is not war, a different set of weapons will be used.

* * *

Now it is claimed that Vare's "messengers" were not paid to vote. As yet, however, we refuse to explain the matter as being merely a remarkable coincidence.

* * *

Bearing in mind the boys in Pennsylvania, Ohio and points east, we are led to believe now and then that the reason Republican orators point the finger of scorn at the Tammany of Tweed (1823-1878) is that, by the standard of Ohio, etc., Tweed was an amateur.

* * *

Imaginary Conversations.

Orator: The spirit of free speech moves on.

Official: I'll say it does!

* * *

While on the subject of colors to express personality, occasionally we wonder what shade of ink the modern biographer used while working on the manuscript.

* * *

Those left-over political posters are no good so far as the next election is concerned, and some of them were not so good so far as the last election is concerned.

J. D. ...

Of Making ... JOHN G...

Concerning Value...

THE MONEY ILLUSION. By Irving Fisher. (The Adelphi.)

IT is often said, and undoubted... it is true, that there is a pr... nounced general tendency in ... time to attempt a monetary valu... tion of everything. Even immat... rial values are measured ... what many are persuaded to a... cept as a universally applica... yardstick. What this means, ... viously, is that such immater... values are not really regarded ... values in themselves at all, a... the sole matter considered is h... many "iron men" can be gotten ... pretending one believes in the ... A work of art that "pulls ow... several thousand dollars must, ... seems, be of greater value than ... realizing fewer or no samoleo... This is common sense, which ... exactly what is the matter with ... A "$75,000 novel" must be an e... cellent thing, for do we not ... want $75,000? It is not uncomm... to hear of "the cash value of ... education." The article is to ... nested—"an" education, as thoug... were a thing to be possessed, ... piece of property. The confusi... of values involved is equivalent ... that of a man who might unde... take to measure in feet and inch... the distance between breakfast a... supper.

All those who have been ... counted major seers in vario... times and countries have eviden... tried to tell us by varying me... that most of the ills of this wo... grow out of a misunderstandi... and confusion of the values ... which men must live. If the se... were right, and they probably we... human progress will have to ... conceived not as a quantitative ... crease in a single field of val... but rather as a qualitative ext... sion of the scale of values that ... truly regard as practical, so as ... include those values that can ... be bought and sold. It is not t... civilized man, but the barbari... who limits his scale of values ... the acquisitive and possessive le...

No doubt if the human co... sciousness were more comprehe... sive, many "jokers" would app... in even our most enlightened co... ception of values; and if all su... "jokers" could be apprehend... generally by mankind, perhaps ... could easily make this earth ... paradise. We may be sure th... there is a profound meaning ... the line, "What fools we mort... be!"

But, happily, it seems we ne... not await the remote possibilit... of a highly developed conscio... ness in order to nail certain da... gerous "jokers" in our everyd... economic and social life that ... making fools of us even in "pr... tical" matters that we conceive ... of supreme importance and ... generally supposed to understa... "The Money Illusion" reveals ... of these curious "jokers" in ... doubtful way. As we have not... money tends to be regarded, vag... ly but effectively, by our acqu... tive society in general as a u... versal measure of values; and ... here we have a scientific and the... oughly practical man—a man af... our own hearts—actually pointi... out to us that money is not even ... measure for the values it was i... tended to represent! This ou...

ELMER A. KIEL GETS LICENSE TO MARRY DIVORCEE TODA...

Bride to Be Mrs. Claudia B. Hill, Son of Ex-Mayor Twice Divorced by First Wife.

Elmer A. Kiel, son of form... Mayor Henry Kiel, will be marr... today to Mrs. Claudia B. Hill, a ... vorcee, 5602 Washington co... The license was issued yesterd...

Former Mayor Kiel said his ... had been attentive to Mrs. Hill ... about four months. Elmer ... was divorced the second time ... his first wife, Mrs. Marie A. K... on May 25, last. The first divo... occurred Jan. 21, 1922. They w... remarried in June, 1925. Mrs. ... charged general indignities in h... of her divorce actions. She ... awarded $100 a month alim... and the custody of their son, ... mer A. Kiel Jr., 9 years old.

Since separating from his w... last December, Kiel has lived ... the home of his parents, 1625 ... souri avenue. He is in the ins... ance business.

WOMAN WHO LED INSURANC... SALES ANNOUNCES MARRIA...

Mrs. Frances Burkhart Wed Aug. 6 to Frank A. Thompso... of New York.

Mrs. Frances Burkhardt, a s... woman for the Central States ... Insurance Co., announced her m... riage to Frank A. Thompso... New York on Aug. 6, at a mee... yesterday of the Life Insur... Club, an organization limited ... members selling more than $1,... 000 worth of insurance annu... Her announcement came after ... had been elected president of ... club and had been awarded a ... ver loving cup for selling $75... worth of insurance last year ... so leading her associates.

The romance began last Jan... when Thompson came here to ... duct a camapign for funds fo... New City College of Law and ... nance. An insurance ve... brought the pair together. ... were married Aug. 6 at Far... ington, Mo. Mrs. Thompson ... with her two sons at 5707 McP... son avenue. One son is a r... graduate of the Washington ... versity law school and the oth... a student there.

Yesterday's meeting was the ... in a three-day convention of ... club. About 75 members from ... of-town were present.

"Of Making Many Books"
JOHN G. NEIHARDT

Concerning Value

THE MONEY ILLUSION. By Irving Fisher. (The Adelphi.)

IT is often said, and undoubtedly it is true, that there is a pronounced general tendency in our time to attempt a monetary valuation of everything. Even immaterial values are measured by what many are persuaded to accept as a universally applicable yardstick. What this means, obviously, is that such immaterial values are not really regarded as values in themselves at all, and the sole matter considered is how many "iron men" can be gotten for pretending one believes in them. A work of art that "pulls own" several thousand dollars must, it seems, be of greater value than one realizing fewer or no samoleons. This is common sense, which is exactly what is the matter with it. A "$75,000 novel" must be an excellent thing, for do we not all want $75,000? It is not uncommon to hear of "the cash value of an education." The article is to be sold—"an" education, as though it were a thing to be possessed, a piece of property. The confusion of values involved is equivalent to that of a man who might undertake to measure in feet and inches the distance between breakfast and supper.

All those who have been accounted major seers in various times and countries have evidently tried to tell us by varying means that most of the ills of this world grow out of a misunderstanding and confusion of the values by which men must live. If the seers were right, and they probably were, human progress will have to be conceived not as a quantitative increase in a single field of value, but rather as a qualitative extension of the scale of values that we truly regard as practical, so as to include those values that cannot be bought and sold. It is not the civilized man, but the barbarian, who limits his scale of values to the acquisitive and possessive level.

No doubt if the human consciousness were more comprehensive, many "jokers" would appear in even our most enlightened conception of values; and if all such "jokers" could be apprehended generally by mankind, perhaps we could easily make this earth a paradise. We may be sure that there is a profound meaning in the line, "What fools we mortals be!"

But, happily, it seems we need not await the remote possibilities of a highly developed consciousness in order to nail certain dangerous "jokers" in our everyday economic and social life that are making fools of us even in "practical" matters that we conceive as of supreme importance and are generally supposed to understand. "The Money Illusion" reveals one of these curious "jokers" in no doubtful way. As we have noted, money tends to be regarded, vaguely but effectively, by our acquisitive society in general as a universal measure of values; and yet here we have a scientific and thoroughly practical man—a man after our own hearts—actually pointing out to us that money is not even a measure for the values it was intended to represent! This ought to prove a healthy shock to our complacency and render us suspicious of our whole conception of value; but perhaps it won't. Since we have all heard much talk of inflation and deflation of the currency, it would be easier to assume that we already understand what Prof. Fisher has to say. That is one serious trouble with us. There is so much talk about everything that we have become familiar with the tags of numerous ideas; and when we encounter a familiar tag, we assume that the idea it represents is familiar too, and therefore need not be examined.

"What would we say," asks Prof. Fisher, "if our yardsick, pound avoirdupois, bushel basket, gallon or kilowatt were to shrink and swell—nearly four-fold—back and forth? Suppose that a railway company were to order railway ties six feet long and that the foot-rule were to quadruple in length before the time they were to be delivered; or suppose that a grain elevator were to buy 1000 bushels of wheat, but the bushel basket meanwhile were to shrink to one-fourth its original size! Our dollar, the measure of value, nevertheless changes as the yardstick might change if it were a rubber band, or as if the pound were made of something that takes up moisture from the air and afterward dries out again." Originally, we are told, a yard was the girth of a certain chieftain of a tribe—a 'gird.' What would we think today," asks Prof. Fisher, "if we were to go back to the 'gird,' determining our yard by the girth of the President of the United States? What would we think if carpet dealers, in terms of a yard so defined, made contracts during Taft's administration and fulfilled them during the present administration?"

It is the purpose of "The Money Illusion" to show that our dollar unit is no less ridiculous in practical application than the "gird," and yet it is the standard by which the welfare of men, women and children is largely detemined in this "modern age" that we hear so highly praised for its enlightenment and practicality. Prof. Fisher shows in an easily intelligible manner the fallacy in the general belief that by maintaining a constant weight for the gold dollar, the value is maintained. He shows how the real value of a dollar is controlled, not by its weight, but by the changing relation between the volume of commodities and the volume of money; how, owing to the illusion of permanent money value, commodities may seem to be rising or falling when they are substantially stationary, wages may seem to be rising when they are really falling, profits may seem to exist when they are really losses, interest may be believed to be rewarding thrift when no real interest exists; and how this instability of the dollar may produce business depression, bankruptcy, strikes, lockouts, class antagonism, perverted legislation, bolshevism.

"The Money Illusion" is not the book of a doctrinaire with a panacea to offer for all human ills. It is a clear and convincing discussion of the actual doings of "the drunken dollar," and various means by which the evil may be remedied are considered in detail.

ELMER A. KIEL GETS LICENSE TO MARRY DIVORCEE TODAY

Bride to Be Mrs. Claudia B. Hill; Son of Ex-Mayor Twice Divorced by First Wife.

Elmer A. Kiel, son of former Mayor Henry Kiel, will be married today to Mrs. Claudia B. Hill, a divorcee, 5602 Washington court. The license was issued yesterday.

Former Mayor Kiel said his son had been attentive to Mrs. Hill for about four months. Elmer Kiel was divorced the second time by his first wife, Mrs. Marie A. Kiel, on May 25, last. The first divorce occurred Jan. 21, 1922. They were remarried in June, 1925. Mrs. Kiel charged general indignities in both of her divorce actions. She was awarded $100 a month alimony and the custody of their son, Elmer A. Kiel Jr., 9 years old.

Since separating from his wife, last December, Kiel has lived at the home of his parents, 1625 Missouri avenue. He is in the insurance business.

WOMAN WHO LED INSURANCE SALES ANNOUNCES MARRIAGE

Mrs. Frances Burkhart Wed on Aug. 6 to Frank A. Thompson of New York.

Mrs. Frances Burkhardt, a saleswoman for the Central States Life Insurance Co., announced her marriage to Frank A. Thompson of New York on Aug. 6, at a meeting yesterday of the Life Insurance Club, an organization limited to members selling more than $150,000 worth of insurance annually. Her announcement came after she had been elected president of the club and had been awarded a silver loving cup for selling $750,000 worth of insurance last year and so leading her associates.

The romance began last January, when Thompson came here to conduct a camapign for funds for the new City College of Law and Finance. An insurance venture brought the pair together. They were married Aug. 6 at Farmington, Mo. Mrs. Thompson lives with her two sons at 5707 McPherson avenue. One son is a recent graduate of the Washington University law school and the other is a student there.

Yesterday's meeting was the first in a three-day convention of the club. About 75 members from out-of-town were present.

PASSION PLAY PRINCIPALS GUESTS AT CIVIC LUNCHEON

Adolph and George Fassnacht Welcomed by Dr. Ahrens and City Officials.

Adolph and Georg Fassnacht, the Christus and Judas of the Freiburg Passion Play, which opens at the Municipal Theater Saturday night, were guests of honor at a reception given by Dr. Georg Ahrens, German Consul, and officials representing the City of St. Louis, last night in the Jefferson Memorial.

Acting Mayor Neun, Comptroller Nolte, Dr. Ahrens and Ernst Witzleben, attache, spoke. An invitation was issued to those who wish to take part in the play to meet the principals on the Municipal Theater stage this afternoon.

In addition to the 60 trained members of the cast, several hundred are needed for the mob scenes. A dress rehearsal will be held tomorrow night. Harold Loring is directing the choir, while Fred Fischer has charge of the 60-piece orchestra, many of whose members play with the St. Louis Symphony.

TWO TONS AT FAMILY REUNION

57 Persons of From 200 to 325 Lbs. Each Meet at Fairfax, Ia.

Special to the Post-Dispatch.

CEDAR RAPIDS, Ia.—Nearly two tons of the Cerveny family held a reunion at the Joseph Cerveny farm at Fairfax Tuesday. In this amount were included 13 brothers and sisters, from 40 to 64 years old, weighing from 200 to 325 pounds each. All are in perfect health. Fifty-seven descendants were present.

Mrs. Frances Shonka of East St. Louis is the only member of the family living outside this State.

Charles W. Eliot II to Wed.

By the Associated Press.

DENVER, Colo., Aug. 30.—The engagement of Regina Phelps Dodge, daughter of Mr. and Mrs. Clarence Phelps Dodge of Colorado Springs to Charles W. Eliot II of Cambridge, Mass., and Washington is announced by the parents of the bride to be. The wedding will take place this fall. Elliot is the grandson of the late President Charles W. Eliot of Harvard. For the last two years he has been employed on the National Capital Park Planning Commission of Washington.

Central States Life Club Convenes.

The annual three-day convention of the Central States Life Club is being held at the Coronado Hotel. The meeting which began yesterday, is for agents of the company who have sold at least $150,000 in paid life insurance. Mrs. Frances Burkhardt of St. Louis is president.

Waterloo Home-Coming Sunday.

The annual Home Coming, sponsored by Waterloo, Ill., merchants, will be held Sunday. The program includes an air circus, picnic, parade of floats representing business houses, and a concert by the Cape Girardeau, Mo., band.

Legion Ex1Commander to Wed.

By the Associated Press.

CHICAGO, Aug. 30.—Howard P. Savage, former National Commander of the American Legion, will marry Miss Lulu Van Oss, a hospital nurse, Saturday, it was announced today.

Pastor Marries 6000th Pair.

By the Associated Press.

OMAHA, Neb., Aug. 30.—The Rev. Charles W. Savidge, Omaha's marrying parson, performed his 6000th marriage here yesterday.

MRS. SARAH HOUSER SIMMONS DIES AT 90; BURIAL TOMORROW

Sister of Former President of Globe-Democrat Succumbs at Home in O'Fallon.

Funeral services will be held tomorrow afternoon for Mrs. Sarah Houser Simmons, sister of the late D. M. Houser, former president of the Globe-Democrat, who died of the infirmities of age yesterday at her home in O'Fallon, Ill. She was in her ninetieth year.

Mrs. Simmons was born in Hagerstown, Md., but had lived in O'Fallon nearly all her life. Her husband, Levi Simmons, who was Justice of the Peace in O'Fallon for many years, died in 1902. A daughter, Miss Annie Simmons, who lived with her, and two grandchildren, Alice and Clarence Mace, survive her.

Services will be held at the residence, and burial in Shiloh cemetery.

Comfort
Stationery and Office Supplies
Chestnut 6995
107 N. 8th St.

Going on a Vacation Next Week?

When you decide on the date you are going to leave, telephone (MAin 1111), send a card, or call and order the Post-Dispatch sent to you while you are away. Price by mail, including postage, 95c a month. Address changed as often as you desire without extra charge.

Day by Day in the West
By O. O. McIntyre

LOS ANGELES, Cal., Aug. 30.

THIS is not only one of the most amazing cities in America, but the "freakiest." It attracts the long-haired, the unwashed and the unshod as treacle attracts flies. A benign silver-haired salvationist in sandals accosted me in Pershing Square this morning.

"Brother," he ventured, "what have you done to make the world happier this glorious day?" I coughed apologetically behind my hand to hide the mounting blush. Frankly, I could think of nothing. He handed me a tract and moved on, wagging his head. Another unctuous gentleman who constantly soaped his hands called to announce he was out to join the Cabinet as "secretary of peace."

These curious complexities are what make Los Angeles fascinating to me. Its radio blather from health cults, soul experimentalists and Pollyanna psychologists has marked it as the cradle of Babbitry—a haven for nuts. And yet in many ways it is more cosmopolitan and worldly than New York.

Without apparent effort, it forges ahead with the certainty of a sure-footed mountain goat. Remain away a year and you return to find almost another city. It sprawls over an area larger than that of London—an area constantly tearing down and building up.

No stranger can visit Los Angeles without warming to its hospitality. It has learned the value of the friendly overture more than any other city perhaps on the face of the globe. And those who have the idea Los Angeles, like Topsy, "just growed," are sadly mistaken.

No other city has faced more obstacles or overcome them. In the beginning the sole asset was its ecstasy of sunshine—valuable no doubt, but thousands of spots in America with wonderful climate remain dreary and desolate waste places.

The faith of Los Angeles in its destiny is boundless. And this enthusiasm is contagious. I know dozens of cynical Broadwayites, whose heaven stretched between Columbus Circle and Herald Square, transplanted here by the movies. A year and they are wild-eyed and rampant "boosters."

PALMISTS, table tippers, phrenologists, clairvoyants and sundry physical and spiritual rejuvenators swarm here. It is a paradise for quack religionists and quack medical practitioners. On the beautiful boulevards will be seen rose-hanging arbors leading up to picturesque cottages of crystal gazers, card reading and coffee-ground fortune tellers and other seers. On their well-kept lawns are signs with "Don't Worry" slogans traced in Neon lights. And I am told they do a land office business.

RECORDING all this is not a gesture to laugh at Los Angeles. Far from it. To me it is a shibboleth of tolerance—the sort of tolerance that has given Paris Constantinople and Vienna their color and made them among the most interesting cities in the world. It is merely a "side show" and has nothing to do with fundamental civic and commercial virtues responsible for the city's astounding growth. Even the Los Angelan smiles at the array of fakery—just as the New Yorker smiles at its flea circus, wax museums, cheap Coney Island thrills and sucker night clubs.

THE ice cream wagon reaches the apotheosis of grandeur here. Last evening on Wilshire boulevard—the Fifth avenue of the West—was a cream-colored wagon drawn by two milk-colored cobbed noises and on either side of the wagon the name of the product was traced in delicate orange lights. The driver wore a white velvet suit and cap and was as black as the ace of spades—thus creating the effect of a stick of licorice in a bowl of ice cream.

LOS ANGELES gives its visitors innumerable souvenirs. It almost requires a basket for an ordinary walk. This morning a lady approached with a bundle while I backed away coyly and gently slapping at her. It developed she merely wanted her baby held while she tied her shoe.

(Copyright, 1928.)

Judaea Club Anniversary.

The first anniversary of the Achad-Ha'am Young Judaea Club will be celebrated next Thursday night in the Y. M. H. A.-Y. W. H. A., Union boulevard and Enright avenue. M. J. Slonim, chairman of the Zionist Educational Council, will discuss the aims of the organization in St. Louis. The public is invited.

Public School Piano Lessons.

By the Associated Press.

CHICAGO, Aug. 30.—Every pupil in the public schools will be given an opportunity to learn to play the piano, announces Supt. William J. Bogan. "I feel that it is more important to a child to learn something of music than it is to learn arithmetic" Bogan says.

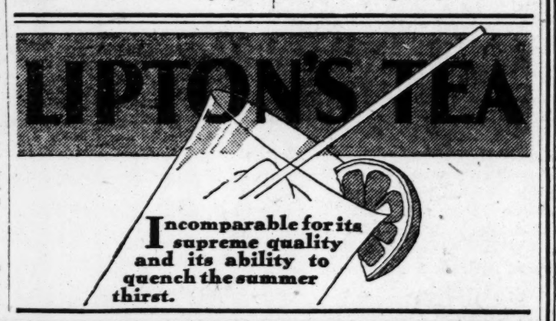

MISS MARIAN GREEN TO BE NOVEMBER BRIDE

Engagement to Walter Westerman Shipley Announced at Birthday Dinner.

A BETROTHAL of social importance was announced last night when the engagement of Miss Marian Rumsey Green, second daughter of Mr. and Mrs. John Leigh Green of 12 Kingsbury place and Walter Westerman Shipley, son of Mr. and Mrs. Walter Shipley of 470 Lake avenue, was announced.

The news was told at a birthday dinner given for Miss Green by her parents at their home. The table seating 16 guests was adorned in pink gladioli and was lighted by pink tapers and as a quartet of entertainers softly sang "Blue Heaven" a large pink and white birthday cake decorated in two hearts, containing the names of Miss Green and Mr. Shipley was placed in the center of the table.

Miss Green received her earlier education at Walnut Hill School, Boston, Mass., and was graduated from Vassar College. She was presented to society with her sisters, Miss Elise and Miss Sally Green at a tea two seasons ago and was made a member of the Junior League. Miss Green, who is one of the most attractive and popular members of the younger set, is interested in aviation and was the first St. Louis girl to make a solo flight.

Mr. Shipley graduated from the Culver Military Academy.

The wedding will take place at 8 o'clock in the evening Thanksgiving day at the home of Mr. and Mrs. Green.

Miss Catherine Williams, daughter of Mr. and Mrs. C. D. Williams of 5909 Cates avenue, has returned from a visit of two months in New York and mountain resorts in North Carolina.

Mrs. Lalla Byrd Lehr of Sherwood Court Apartments has returned from a week's visit in Sedalia, where she has been the guest of Mrs. Will Long.

Mr. and Mrs. James Harrison, 20 North Kingshighway, will return Saturday from a visit of two weeks at Nantucket, Mass.

One of Founders of D. A. R. Dies.

By the Associated Press.

GREENWICH, Conn., Aug. 30.—Mrs. Isabele L. Gallaher of New York, a founder of National D. A. R., is dead at her summer home here. She was 66 years old.

SOCIAL ITEMS

TO RETURN FROM NORTH

—Dieckman Photo.

MISS CHRISTINE JONES.

MISS JONES, daughter of Mr. and Mrs. C. Norman Jones of 4638 Pershing avenue, will return Sunday from South Haven, Mich., where she has been for the summer with her parents.

MRS. AMEDEE VALLE REYBURN of 4634 Lindell boulevard and her daughters, Miss Helen and Miss Mary Reyburn, and Miss Mary Ambrose Smith, daughter of Mr. and Mrs. J. Sheppard Smith of 4334 Westminster place, will return Friday from Asheville, N. C., where they have been for the summer. Miss Smith will be a debutante this season.

Mr. and Mrs. Leo de Smet Carton of 5357 Waterman avenue and their son, Langdon, and Mrs. Carton's father, Richard W. Shapleigh, arrived in New York Monday on the Olympic from a visit in Europe. They will retur to St. Louis Saturday.

Mr. and Mrs. A. M. Keller of the Chase Aparements and Mr. Keller's mother, Mrs. Ida L. Keller, left St. Louis yesterday for Banff and Lake Louise. They will also visit in Portland, Ore., San Francisco, Los Angeles and San Diego, returning to St. Louis in about six weeks.

Mrs. William C. D'Arcy of 6 Hortense place and her daughter, Miss Helen, and son, William C. Jr., who have been in La Jolla, Cal., for the summer, will arrive home Monday. Miss Helen D'Arcy, who was graduated in June from the John Burroughs School, will enter Miss Wright's School, Bryn Mawr, Pa., this fall. Mr. D'Arcy spent the early part of the summer in California with his family.

Mr. and Mrs. John D. Ferguson of 6325 Washington boulevard and their daughter, Miss Elizabeth, and their son, John David Jr., who are in Charlevoix, Mich., for the late summer are expected home next week. Miss Ferguson, who will make her debut this fall, was the guest for three weeks earlier in the summer of Miss Elvira Steedman, daughter of Mr. and Mrs. Edwin H. Steedman of 32 Westmoreland place, at the summer home of Mr. and Mrs. Steedman in Wequetonsing, Mich. Miss Steedman will also make her bow to society this season.

Mr. and Mrs. C. Norman Jones of 4638 Pershing avenue and their daughter, Miss Christine Jones, who have been at their cottage at South Haven, Mich., for the summer, will return home Sunday. They will be accompanied by Miss Jane Tyler Messick, daughter of Mr. and Mrs. Charlton Messick of 4537 Maryland avenue, who has been their guest. Miss Messick, who returned recently from a tour of Europe with her mother, following a year's study abroad, will be a debutante this winter.

Mrs. Mildred McNair Meek returned this morning from a visit of a month in New York and Eastern resorts. Her daughter, Miss Helen, who has been at Camp Meenaghe, Fish Creek, Wis., will return home Saturday. Mrs. Meek and her daughter have taken an apartment at the Forest Park Hotel for the winter.

Mrs. Paul Bakewell, Sr., of the Kings-Way Hotel, returned today from Akron, O., where she has been visiting her daughter, Mrs. Roger Burrull. Mrs. Burrull was formerly Miss Nancy Bakewell.

Miss Jean Lungstras, daughter of Mr. and Mrs. Paul Lungstras of 25 Wydown terrace, arrived yesterday in New York from a tour of Europe. Mrs. Lungstras went to New York to meet her daughter.

Miss Elizabeth Burley, 537 Warren avenue, University Hills, returned home Wednesday evening from a two-months' trip abroad. She visited Spain, Italy, France and the British Isles. Miss Burley will enter her senior year at Washington University this fall.

Kennard's August Sale of Home Furnishings

Ends Saturday, Sept. 1

Take Advantage Now of the Sale Discounts on Furniture for Living Room, Dining Room; Bed-Room, Occasional Pieces, Lamps, Mirrors, Curtains and Draperies, Rugs, Oriental Rugs, Carpets and Linoleum

J. KENNARD & SONS
WASHINGTON AVENUE at FOURTH STREET

Easily Accessible by Street Car, Bus and Service Car

Prufrock-Litton
Fourth and St. Charles

Custom-Made Upholstered Suites

Drastically Reduced Friday and Saturday

Wouldn't you like to have a Living-Room Suite made to your own specifications and covered in your selection of covering? Suites will be made special to your order in our factory, Friday and Saturday, at Semi-Annual Sale prices. Why not make your selection during these two days and save?

Last Days of Our Semi-Annual Sale

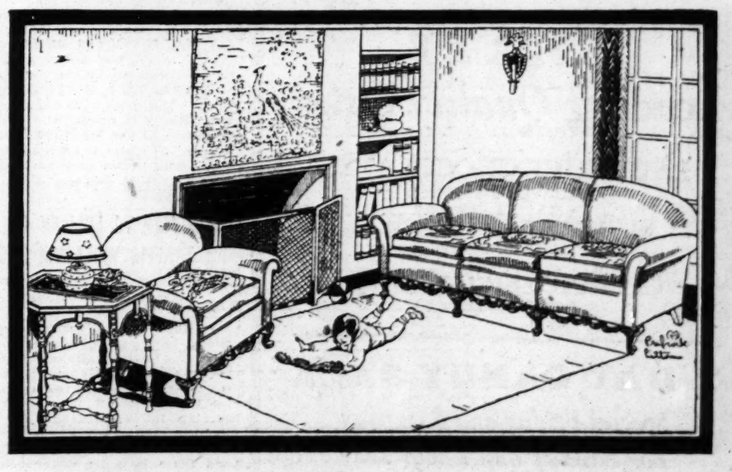

$217 New Overstuffed Suites

Friday and Saturday $145

You Actually Save $72

The Suite above will be made up in our factory and covered in your selection of mohairs and linen friezes. Newest design in an Overstuffed Suite with carved base . . . spacious 78-inch davenport and roomy arm chair. Excellent construction throughout!

Davenport, $97 — Armchair, $48 — Octagon Table, $24

Liberal Terms

Payments can be extended over a lengthy period of time without additional charge for interest. Ask the salesman about our Extended Payment Plan.

A Clean Healthy Scalp Means Good Hair

Shampoo with Cuticura Soap

Gently massage the scalp with Cuticura Ointment, applied by the ends of the fingers. Let remain a few minutes, then shampoo with a suds of Cuticura Soap and hot water. Rinse thoroughly; finish with cold water if preferred.

Soap 25c. Ointment 25 and 50c. Talcum 25c. Sold everywhere. Sample each free. Address: "Cuticura Laboratories, Dept. 19B, Malden, Mass."

Cuticura Shaving Stick 25c.

Better Real Estate Loans

We have unlimited funds ready for first mortgage loans on both improved business property and well located residence property in St. Louis and its suburbs. Low rates and prompt action. We shall be glad to have you take advantage of this branch of our service.

Federal Commerce Trust Company
Investment Division of the National Bank of Commerce in St. Louis
Combined Capital and Surplus $13,000,000.00
Broadway and Pine, St. Louis, Mo.

B. T. TOBEY, *Vice-President in Charge of Real Estate Loans*

HOME LIGHTING
MODERN DECORATIVE DESIGNS

A considerable Saving can be enjoyed by purchasing Glasco Lighting Fixtures through your Electrical Dealer or Contractor.

This is made possible with our public show rooms which are maintained for the customers of Electrical Dealers and Contractors.

VISIT OUR SHOW-ROOMS

JUST BRING THE NAME OF YOUR ELECTRICAL DEALER

GLASCO ELEC. CO. 727 N. Eleventh
(Wholesale Distributors)

$10 ROUND TRIP
CLEVELAND
EXCURSION
August 31 and September 1
NICKEL PLATE ROAD
—COACHES ONLY—

Leave St. Louis ..... 5:15 P. M.
Arrive Cleveland ..... 8:45 P. M.

Final return limit, leave Cleveland 6:05 P. M., Sunday, September 2.

CITY TICKET OFFICE—318 N. Broadway or UNION STATION. Call CHestnut 7360.

BUSY BEE CANDIES

THREE
Leading *Quality* Lines

LADY-LOVE CHOCOLATES
THE POUND $1.50

SUPERFINE CANDIES
THE POUND $1.25

CHARACTER CANDIES
THE POUND 80c

2 DAY CANDY SALE

Special Friday and Saturday
For Sunday and Labor Day

A particularly inviting assortment including one-half chocolates

1-lb. Box **50c** 2-lb. Box **$1** 3-lb. Box **$1.50**

Friday CAKE Special

Rich Chocolate Layer Cake. Always a good dessert 60c

417 N. 7th St. 6th & Olive

No Candies Like Busy Bee Candies

The Sunday Post-Dispatch has the only color roto magazine in St. Louis.

RESTRAINING ORDER AGAINST LOAN FIRM

Forbids Collection of $27.50 Judgment From Borrower, Who Seeks Damages.

A temporary restraining order which forbids the Service Purchasing Co. in the Holland Building from collecting a judgment of $27.50 obtained in ustice ofJ the Peace Court against Charles W. Bierdeman, Missouri Pacific Railroad clerk, was issued today by Circuit Judge Hamilton with the filing of a $6000 damage suit against the loan company by Bierdeman. A hearing is set for Tuesday.

Bierdeman alleges he borrowed $20 from the Service Purchasing Co. early in 1927 and agreed to pay interest at the rate of about 5 per cent a week. He had paid more than $75 in interest on the loan when in June, 1928, the company sued in Justice Harry C. Meyers' court and obtained the judgment without his knowledge, he maintains.

Bierdeman asks that the company be permanently restrained from collecting the judgment either from himself or his employers, and also asks $1000 actual and $5000 punitive damages alleging the collection suit was filed maliciously.

The Better Business Bureau, which is conducting a campaign against so-called "loan sharks" and "salary buyers," while not assisting in the suit, is watching it with interest inasmuch as it is the first of its kind to be filed here.

COMMISSION ROW OBJECTS TO LAYING OF CAR TRACKS

Injunction Suit Says Ordinance Violates Previous Declaration of City.

Injunction suits were filed today by 14 property owners on Commission Row, which occupies Third and Fourth streets from Franklin avenue to O'Fallon street, to prevent the St. Louis Public Service Co. from laying street car tracks for a loop on Third and Fourth streets at Franklin avenue.

The property owners, who filed their suits in the name of the Commission Row Protective Association, allege that the triangular section of land where the tracks are to be laid, was obtained by the city through condemnation proceedings in 1924, and that the city had indicated at that time the intention of creating a park.

The injunction suits, filed against the city, the Board of Public Service and the Public Service Co., allege that the ordinance which granted the street car company the right to lay tracks is invalid because of the previous declarations of the city at the time the property was condemned.

Circuit Judge Hamilton granted a temporary restraining order, returnable Saturday morning.

MRS. HELEN A. DOZIER, 88, DIES AT GRAND HAVEN, MICH.

Funeral Services Will Be Held Tomorrow From Residence of Daughters Here.

Mrs. Helen A. Dozier, widow of the late Benjamin A. DozierX former river captain and cracker manufacturer here, died yesterday at her summer home in Grand Haven, Mich. She was 88 years old and had been ill a month. The funeral will be held tomorrow afternoon from the home of her daughters, 4959 Maryland avenue, to Bellefontaine Cemetery.

Mr. and Mrs. Dozier were married in 1859. Her husband later left steamboating to become associated with his half-brother, James Dozier, in the Dozier-Weyl Crecker Co., from which developed the American Biscuit and Manufacturing Co., which was sold to the National Biscuit Co. Since the death of her husband in 1904, Mrs. Dozier had lived with her daughters, Mrs. T. P. Conant and Emma L. Dozier, at the Maryland avenue addres. She also is survived by a son, Frank Dozier, and two grandsons, Francis M. Dozier and Samuel D. Conant.

COMMITTEE TO FOLLOW UP TRAFFIC VIOLATION CASES

Former Judge Grimm Heads Group Appointed by Safety Council.

J. Hugo Grimm, former Circuit Judge, has been appointed by Joseph T. Davis, president of the Safety Council, as chairman of a special law enforcement committee to "investigate the facts concerning the enforcement of all traffic violation cases growing out of the disregard of city ordinances and State laws by motor vehicle drivers and operators."

The committee's investigation will take in the Police Courts, Court of Criminal Correction, Circuit Court and the Police Department, and the offices of the Circuit Attorney and Prosecuting Attorney. The committee will hold its first conference this afternoon at the headquarters of the Safety Council, 511 Locust street.

In addition to former Judge Grimm, members of the investigating committee are: Thomas L. Anderson, Samuel B. McPheeters, E. M. Grossman, Philip A. Brockman, Frank D. Beardsley, Robert A. Crabb and Girard C. Varnum.

Sheik Says He Beat British.

JERUSALEM, Aug. 30.—Sheik Imam Jahia of Yemen reports success against the British Yemenite troops. He says he has wrested the mounts near Sana, capital of Yemen, from Anglo-Arab troops, making 150 prisoners and bringing down two airplanes.

CURTIS SAYS DEMOCRATS PLAN TO REDUCE TARIFF

In Speech to Grange Compares Grain Imports Under Low and High Duties.

By the Associated Press.

HARRISBURG, Pa., Aug. 30.—The Democratic tariff policy, particularly as related to agriculture, was attacked by Senator Curtis, the Republican vice presidential nominee, in a speech here today before members of the National Grange.

He declared that if the Democrates were returned to power nothing could be expected from them "but an immediate low revision of the tariff" and said mapy Democratic leaders had already committed themsedves to such a policy.

"In the 11 months ending Aug. 1921, when wheat was on the free list," the Senator said, "Canada sold $39,472,000 worth of wheat to the United States. During the fiscal year ending June 30, 1928, Canada sold us wheat to the amount of $19,801,447, about $80,000,000 less of foreign wheat to compete with farmers of the United States. For the 11 months ending August, 1921, when flour was on the free list, Canada sold to the United States wheat flour valued at more than $12,000,000, while in the last year the wheat flour imported was about $500,000.

"If one reads the Houston tariff plank carefully, it is easy to see that instead of being something new, something evolutionary, something a step forward in the direction of a protective tariff policy, it is practically word for word the 1924 plank. In other words, the Houston platform declares for a tariff similar to the Underwood tariff."

ADVERTISEMENT

Stop Itching Skin Troubles

(Antiseptic Liquid Brings Results)

Chaffed skin, eczema, rash and other skin troubles quickly yield to D. D. D. This pure, cooling liquid penetrates the skin, soothing and healing the irritated tissues. Stops itching instantly. Clear and stainless—dries up almost immediately. A 35c trial bottle will prove the merits of this famous antiseptic—or your money back. At all drug stores.

Progressive for Hoover.

By the Associated Press.

CHIPPEWA FALLS, Wis., Aug. 30. — Representative James E. Frear announced today that he was supporting Hoover. Frear, seeking the Republican nomination in next Tuesday's primary for another term in the tenth district, is the first of nine La Follette Progressive Congressmen seeking re-election to announce publicly his position in the presidential race.

Pilot Killed in Landing Plane.

By the Associated Press.

HARTFORD, Conn., Aug. 30.—Frederick J. Boots of Oelwein, Ia., pilot for the L. and H. Aircraft Corporation, suffered fatal injuries yesterday when his small plane went into a flat spin as he was attempting a landing. Boots' skull was fractured and both legs were broken. The plane was wrecked.

SPECIAL PRICE REDUCTION!
—OUR FAMOUS MARCEL OR RINGLET—
Permanent Wave Now $4
Will Not Discolor Gray Hair
501 Ambassador Building Ph. GAr. 0168 Sunday by Appointment
Novelle
323 N. Grand Boulevard Ph. LIn. 8400 No School

TIRES ON TIME
FREE TUBE WITH EVERY GOODYEAR or MOHAWK
Tire Purchased on Our 12-Payment Plan for the Next 3 Days
GLENN'S, Grand and Pine

29 YEARS ON PINE ST.

EXAMINATION FREE

$3.45 Genuine Toric Deep Curved Bifocal Lenses for Both Reading and Distance Seeing in One Pair of Lenses. Convex Spherical ONLY

$2.65 Genuine Toric Lenses in Spherical Combination for headache, reading or rest. Lenses Pair

R. J. DAWSON OPTICAL CO. 616 PINE ST.

To WASHINGTON RICHMOND NORFOLK

TRAVEL the direct scenic route to Washington, Old Point Comfort, Norfolk and the Southeastern shore resorts. Add to the memories of your trip those marvelously beautiful scenes through the mountains of the Virginias with their winding streams and peaceful valleys.

Lv. St. Louis	12:00 noon
Ar. Cincinnati	9:55 p.m.
Ar. White Sulphur	8:22 a.m.
Ar. Hot Springs	11:05 a.m.
Ar. Washington	3:45 p.m.
Ar. Richmond	3:30 p.m.
Ar. Old Point	6:10 p.m.
Ar. Norfolk	6:33 p.m.

Through sleeping cars to Washington and from Indianapolis to Old Point Comfort.

Other trains leave St. Louis 8:25 a.m. and 10:00 p.m.

Tickets and Reservations at:
City Ticket Office, 320 N. Broadway, phone Main 4280; and Union Station, phone GarfIeld 6600. J. W. Gardner, Asst. Gen. Pass. Agt., 320 N. Broadway.

NEW YORK CENTRAL LINES

BIG FOUR ROUTE

SEND your WANT AD to the POST-DISPATCH and GET RESULTS—3-time Ads ALMOST CERTAIN for ANYTHING.

Sore, burning feet relieved instantly

—*with healing, soothing unguent!*

New *vanishing* foot cream takes sting, burning and aching from sore, tired feet, with first application or no cost.

NO longer need you suffer from sore, burning, swollen, aching, tired feet, callouses or corns, bunions or blisters—for foot specialists have perfected a marvelous, soothing unguent which makes foot troubles a thing of the past.

This amazing formula dates back centuries to when the ancients sought relief for feet, burning and aching from hot sands of the desert. Just as these people of antiquity soothed their suffering feet with healing oils and unguents, so can you get quick relief with Coolene, a marvelous cream, containing frankincense and myrrh, and other penetrating, healing oils which ease and cool the aching, burning feet at once.

Ends real cause of foot pains

Ordinary baths, powders and plasters fail to bring lasting relief from foot troubles because they do not reach the real cause.

But Coolene penetrates quickly to the irritated, inflamed nerves and tissues—soothes and cools them—relieves congestion in the tiny veins—and almost at once you enjoy new, easy, glorious foot health and comfort.

Note the instant relief!

No more need for medicated baths that make the feet tender, powders that dry and crack the skin, or for dangerous cutting. Coolene brings instant relief because it reaches the source of the trouble. *It is greaseless, vanishes instantly and cannot stain.*

Try Coolene today—it is sold under a liberal guarantee of complete satisfaction or money back.

COOLENE

Walgreen Drug Stores COOLENE—Regular Price 60c SPECIALLY PRICED **ONLY 47c**

OFFERED DEMOCRATIC POST

By the Associated Press.

CHICAGO, Aug. 30.—Anton J. Cermak, Democratic candidate for United States Senator, has announced that Carter H. Harrison, four times Mayor of Chicago, will be offered the presidency of the Al Smith Club of Illinois. Upon his return Tuesday night from a conference with John J. Raskob and other Democratic leaders in St. Louis, Cermak said the gathering had agreed to urge Harrison to take an active part in the presidential campaign.

State Representative Michael L. Igoe, reported choice of the late George E. Brennan as Democratic national committeeman from Illinois, announced in letters to State central committeemen that he is a candidate for the post, despite "unauthorized" reports to the contrary.

How Far Are You Driving Labor Day?

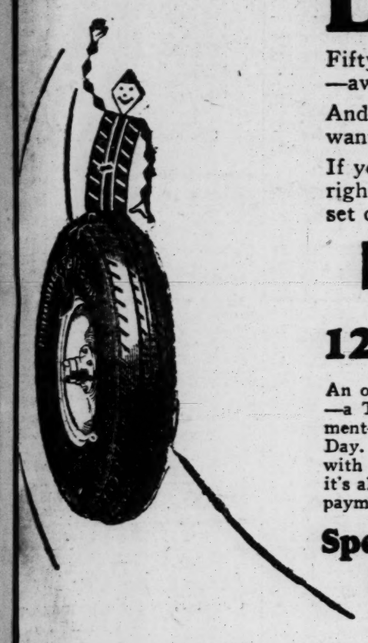

Fifty—one hundred—two hundred miles—away from the stuffy city.

And there's one thing—certain—you'll want no worries. Especially tire trouble.

If you don't want to spend a lot of money right now—why not come in and get a set of

Diamond Tires ON OUR 12 Payment Plan

An old reliable Tire—with an absolute guarantee—a Tire you can depend on. Just a down payment—and you can have Diamond Tires for Labor Day. There's no red tape—if you have no account with us now—bring in your certificate of title—it's all you need to buy Diamond Tires on our 12-payment plan.

Special Labor Day Offer
Diamond Tube
Any Size, $1
With Diamond Tire—Same Size

Guarantee
Diamond Tires are guaranteed for the life of the tire against any defects in the tire.

Hellrung & Grimm
9th and Washington 16th and Cass

Stores Open Daily to 9 P. M.—Sundays to 1 P. M.

Prepare for Your Labor Day Trip

Nationally Known
Michelin and U. S. Royal CORD TIRES GUARANTEED FOR LIFE

These high-grade first-quality Tires are GUARANTEED FOR LIFE against *Defects* in *Materials* and workmanship. STAR SQUARE STORES offer this guarantee through the United States and Michelin Tire Companies. You need not buy unknown Tires when you can get values like these.

29x4.40	8.95	30x3½ Cl.	7.25
30x4.50	10.40	31x4	13.35
29x4.75	11.75	32x4	14.15
31x5.00	13.10	32x4½	18.65
30x5.25	14.65	33x4½	19.45
31x5.25	15.10	34x4½	20.05
32x6.00	17.75	30x5	23.15
33x6.00	18.25	33x5	25.40

Tires Mounted and Delivered Free
STAR SQUARE STORES sell Goodrich, Goodyear, Firestone and Ajax Tires. Get our prices!

STAR SQUARE
Dependable—Permanent—St. Louis Owned
Stores All Over St. Louis
MAIN STORE 1128 LOCUST ST.
MAin 4847-4848-4849
Distributors of TIRES, AUTO ACCESSORIES, RADIO SUPPLIES and ELECTRICAL GOODS.

There's a STAR SQUARE STORE Near You
4969 Delmar *FOrest 5832*
7192 Manchester *Hiland 9790*
20th & Locust *GArfield 8193*
College Av. at West Florissant *COlfax 6072*
2731 Cherokee *PRospect 9659*
3028 N. Grand *COlfax 8195*
3224 Meramec *Riverside 9407*
2300 S. Grand *PRospect 8721*
814 N. Sixth *CEntral 2031*
5032 Gravois *Riverside 3080*

Buying at STAR SQUARE Means:
Goods of HIGH QUALITY
Merchandise that is GUARANTEED
Prices that represent REAL VALUE
Satisfaction absolutely GUARANTEED

SCHRADER VALVE INSIDES
For all makes of tires. Guaranteed, highest quality. Put in an extra supply at this low price. Box of 5 ..... 15c

SCHRADER TIRE GAUGES
For testing air pressure in all tires. Each Gauge with leather case. Very special at 95c
Leak Proof No 880 Dust Caps, box of 5 ..... 19c

STRAW AUTO SEAT PADS
Single seat width, perfectly woven of highest quality straw 49c
Large Straw Pads. Cover entire width of auto seats 2.42

6 Volt—Rubber Case
BATTERIES
Guaranteed for 1 Year

11-PLATE BATTERIES—Heavy duty, long life, lead plates. For Fords and Chevrolets. These Batteries are giving thousands of STAR SQUARE patrons satisfaction. *In Exchange for Your Old Battery* 5.95
13-PLATE SPECIAL—For Fords, Chevrolets, light sizes, Buick, Studebaker, Pontiac, Essex, Durant, etc. Extra heavy solid rubber case. In exchange for your old battery 6.59
Batteries Installed and Delivered Free

First Quality **GOLF BALLS**
STAR SQUARE guaranteed Wear-Well Brand. Not repaints. Strong mesh cover, each, 30c
3 for 75c

MOTOR JUGS
Gallon size. Keeps liquids and foods hot or cold. Take one on your Labor Day tour. $1.00

Genuine Therma **AUTO ICEBOXES**
Heat and dust proof. For auto running board or for the home. Strong and secure 2.45

FISHING TACKLE

8-Qt. Round Minnow Buckets 98c
Single Action Brass Reels 19c
2-joint Bamboo Rods 19c
3-joint medium Bamboo Rods .. 65c
3-joint, 15-ft. extra heavy Bamboo Rods 98c
5-ft. Steel Casting Rod 98c
Portage multiplying adj. click and drag Reels, 80-yard. 1.49
85c Wood Minnows—4 for .. 1.00
Trout Flies, No. 8 to No. 14, dozen 39c
25 yards oiled Silk Line 75c
25c 2½-inch Egg Cork Floats 4-inch Barrel Cork Floats 10c
PORTABLE PHONOGRAPHS
Ideal for the tour, beach or club. Weighs only 7¾ pounds. With 3 records .. 5.95

Pressed Steel **TIRE JACKS**
Has large weight lifting capacity. Complete with handle at 69c
Miller Falls Screw Jacks 2.25

Luggage Carriers
Collapsible Steel Carriers for all cars. For running boards. 69c
Luggage Carrier Clamps, pair 39c
Pantasote Luggage Carrier Covers 1.95

Common Sense Auto Polish
Gives a new, sparkling luster to the auto finish. 1 pint, special at 69c
AUTO TOP DRESSING
The well-known Peerless Dressing. Preserves and protects the auto top. Pint 45c
2-Cell Miner Flashlights
Casts a strong light beam. Every tourist needs one. Less cells 62c
Complete with 2 cells 79c
Running Board Spotlights
Beautifully nickel plated. Fits running board of all cars. With brackets 7.95
METAL WATER COOLERS
½-gallon size. Strongly seamed to be absolutely leak proof. Can be used as a water or gas container 25c
TIRE RIM TOOLS
Expands and contracts all makes of split rims. Fully guaranteed to give satisfaction 1.65

We Fill Your Mail Orders With Accuracy and promptness. SATISFACTION GUARANTEED

SEND your WANT AD to the POST-DISPATCH and GET RESULTS—3-time Ads ALMOST CERTAIN for ANYTHING.

Marriage Licenses Births Recorded Burial Permits

MARRIAGE LICENSES.

Fred L. Patterson ..... 1383 Belt
Frances E. Gregory ..... Ferguson, Mo.
Elmer F. Gerding ..... Warrenton, Mo.
Edna A. Hollender ..... Warrenton, Mo.
Ivan Beleta ..... 6230 Gano
Mary Poloc ..... 6230 Gano
Michael Millerman ..... 3020 Glasgow
Mrs. Sophia Katz ..... 1202 Blair
Thos. V. Carr ..... Maplewood, Mo.
Virginia Milligan ..... Maplewood, Mo.
Ray Sisson ..... 1930 Prevenchere pl.
Helen Kirn ..... 4340 Gannett
Edward Kwiatkowski ..... 5267 Wren
Genevieve Helenska ..... 5441 Wren
Francis G. Schmitt ..... 4215 S. 37th
Wanda M. Nichols ..... 5595 Waterman
Michael Jacob Jacobs Jr. — 7902 S. Broadway
Helen M. King ..... 8100 S. Broadway
Ferdinand W. Schmitt ..... 1652 California
Mrs. Anna G. Johnson ..... 1652 California
Theodore Marcus ..... 1314 N. 9th
Annie Fossett ..... 1001 O'Fallon
Roy F. Abell ..... Palestine, Tex.
Helen M. Thomure ..... 3860 Greer
Lawrence Smith ..... 6621 Chamberlain
Agnes Bogler ..... 1058 Irma
Elmer A. Kiel ..... 1625 Missouri
Mrs. Claudia B. Hill ..... 5602 Washington ct.
Christoph Blecher ..... 3807A Potomac
Kate Driller ..... Clayton, Mo.
William C. Kahn ..... 4349 Olive
Lola M. Owen ..... 2628 Chippewa
Randolph D. Williams ..... 4266 West Belle
Jeffrey Winkler ..... 3225 Lucas
William Dixon ..... East St. Louis, Ill.
Mrs. Lydia Johnson ..... 3135 Lawton

At Belleville.

Roy Miller ..... Springfield, Mo.
Mrs Sarah O'Connell ..... Springfield, Mo.
Joseph J Apke ..... St. Louis
Elsie G. Miller ..... St. Louis
Edward A. Campman ..... East St. Louis
Mrs. Bessie M. Webb ..... East St. Louis

BIRTHS RECORDED.

BOYS.

James and G. Allen, 2727 Bernard.
W. and B. Rice, 2901 Washington.
F. and M. Petty Jr., 3212 Chouteau.
D. and Z. Abernathy, 4323 Enright.
L. and M. McDonald, 4202A Margaretta.
N. and T. Joyce, 4436 Enright.
L. and S. Bradford, 4122 Finney.
L. and M. McDonald, 4202 Margaretta.
J. and M. Larry, 2826 Howard.
B. and B. Ward, 3106 Clifton pl.
J. and C. Polinson, 2945 Thomas.
E. and E. Thompson, 1240 S. Third.
G. and J. Bailes, 7569 Hoover.
C. and M. Deshan, 2834A Wyoming.
A. and E. Stueck, 36 Aberdeen.
C. and M. Sieferi, 110 N. Old Orchard Webster Groves.
J. and E. Reynolds, 6217 Tilden.
J. and G. Powers, 1815 E. Prairie.
H. and M. Meyer, 3449 Geraldine.
R. and F. Jameson, Kinloch, Mo.
P. and R. Shrenk, 1226 Woodland dr.
S. and C. Georzeoff, 903 La Salle.
H. and A. Holtgrewe, 3946 Lexington.
D. and M. Bartlett, 6035 McPherson.
R. and L. Vopher, Troy, Mo.
L. and D. Allen, 934 Glenoiga, Webster Groves.
F. and C. Wade Jr., 4399 McPherson.
G. and M. Cooke, 1816 N. Nineteenth.
C. and I. Will 607A Bates.
W. and S. Zweifel, Catawissa, Mo.
Joseph and R. Tisoto, 7704 S. Broadway.
W. and E. Kling, 5572 Clemens.
C. and C. Jones, 6428A Alabama.
H. and G. McAnich, 3715 Olive.
J. and M. Foley, 3954 Page.
W. and H. Burlelow, 6228 Oakland.
W. and L. Deda, 2336 Howard.
O. and M. Ellis, 713 Marion.
S. and I. Rudelman, 418A N. Jackson. Belleville, Ill.
R. and C. Gileter, 1315 Clarionia terrace.
J. and V. Bareozzini, 5093 Delmar.
S. and B. Taylor, 3019 Belt.
F. and E. Merenback, 2308 Vandeventer.
R. and T. Willig 5664A St. Louis.
T. and M. Sealise, 1517 N. Fourteenth.
J. and O. Hudson, 731 Eunice, Webster Groves.
J. and H. Geppert, 5413 Bartmer.
W. and M. Kersting, 3543 Delor.
H. and I. McDill, 2349 Menard.

GIRLS

A and R. Patton, 3339A Franklin.
H. and W. Prather, 2845 Morgan.
R. and I. Stringer 3009A Dickson
A. and E. Alexander, 1533 N. 16th.
P. and O. Killings 4114 Fairfax.
O. and E. Lancaster, 4315 Garfield.
B. and B. Harris, 2625 Pine street.
J. and F. Rodgers, 3038 Thomas.
A. and M. Herron, 2852A Morgan.
J. and G. Madison, 4436 Garfield.
W. and L. Dotson, 2706 Franklin.
W. and E. Lynn, 8237 Morgan
P. and M. Wood, 2741 Walnut.
N. and G. Collins, 4061 Enright.
S. and M. Brisker, 534 S. Garrison.
P. and J. Williams, 2319 Adams.
J. and R. Weinberg, 1317A Bayard.
W. and M. Rune, 539 Gorden.
J. and M. Smith 401 E. Swon.
R. and F. Scown, 4040 McRee.
A. and T. Borah, 4636 Vernon.
W. and M. Scruggs, 2115 Salisbury.
G. and G. Horwitz, 4233 Gannett.
B. and R. Barnes, 5203 Palm.
A. and H. Wertheimer, 5708A Cote Brilliante.
C. and M. Rose, 4069 De Tonty.
J. and E. Unger, 6319 Wellsmar.
A. and M. Probert, 2315 N. 15th.
C. and M. Woods, 1518 Warren.
G. and D. Crawford, 6024 Kingsbury.
M. and M. Heiter, 5207 Robert.
O. and M. Reller, 6829 Kingsbury.
E. and V. Flynn, 3638 Cottage.
K. and R. Dahn, 3165 Lexington.
J. and B. Zorr, 5926A Theodosia.
E. and H. Zumwinkle, Mehlville, Mo.
H. and L. Serrano 6128 Pershing.
R. and L. Rowse 5650 Bartmer.
A. and A. Yost, 2830 S. 18th.
J. and M. Goodenough, 4762 Cupples place.
O. and A. Bilhartz, Baxter Springs, Kans.
H. and G. Griesedieck 465 Belleview.
R. and W. Crowder, 6112 Gambleton.
P. and I. Vincenz, 2943A Montgomery.
G. and A. Hughes, 2405 N. 12th.
R. and M. Collins, 109 S. Ida. West Frankfort, Ill.
E. and S. Knott, 422 W. Rose Hill, Kirkwood, Mo.
H. and A. Ketcher, 5113A Lexington.
V. and H. Fox, 1341A Aubert.
O. and M. Ellis, 713 Marion.
A. and L. Keister, 2338A Dodier.
J. and F. Mullen, 1441 S. 3rd.
M. and E. Bernstein, 4918 Adams.
J. and G. Klein, 734 Kingsland Ct.
E. and C. Weber, 3433A Michigan.
J. and E. Scott, 6138 Ridge.
J. and M. Carter, 7117 Glades.
W. and M. Goetz, 1414 Montclair.
A. and A. Caruso, 1403 Blair.
E. and E. Allerdissen, 3114 Hampton.
W. and R. Curlee, 2631 Park.
F. and M. Held, 4135A Westminster.

BURIAL PERMITS.

Anna Landmann, 58, 6120 Vermont.
Mary Barker, 51, 4954 Rosalie.
Walter C. Miller, 22, 2514 Bredall.
Gideon Lamb, 91, 2609 S. Grand.
Bridget Halloran, 74, 1660 Case.
Lemuel Robinson, 39, 2329½ Chouteau.
Robert Greenstreet, 6 mo., 2327 Ecoff.
Chas. Eddins, 26, 521 Ewing.
Jos. Seitz, 77, 4312 Michigan.
Daniel Lee, 1, 807 N. Leonard.
Cornelia Lloyd, 35, 5112 Delmar.
Patrick Ryan, 60, City Infirmary.
Wm. Murphy, 1, 4826 Cupples place.
Jos. F. Galvin, 56, 3025 Gasconade.
Elizabeth Brennan, 64, 3750 Cozens.
John Bilderbeck, 47, 204 Douglass.
Jos. Daly, 47, 7618 Teasdale.
Zoah Holoway, 45, 1535 N. 16th.
Phillips Franklin, 6, 1021 Armstrong.
Minnie Hintz, 57, 513 E. Espenshed.
Frances Weber, 38, 3210 California.
Robert Keightley, 7 days, 4450 Arco.
Mary McCoy, 1, 1523 Warren.
Mary Butler, 26, 1802 Lafayette.
Delia Evans, 44, 3724 Sullivan.
John G. Phirman, 52, 4169 Lafayette.
Wm. Douglas, 21, 19 N. Grand.
James Jennings, 65, 5001 Raymond.
Anna Zimmermann, 7, 1924 Semple.
Frank Knaupp, 48, 5369 Union.
Allen Jacques, 58, 2935 Barrett.
Norman Keithcart, 2, 4054 Lincoln.
Patrick Winters, 56, 1333 Graham.
Theodore Hofmann, 80, 1034 Julia.
Maude Ricker, 48, 2806 Lafayette.
James Beatty, 23, Steamer "S."
Eva Stark, 80, 3304 Miami.
Anna Ziemer, 82, 2918 S. Compton.
Robert Nugent, 9 mo., 1206 Graham.

ART VALUED AT $50,000 IS STORED IN A BASEMENT

Collection Turned Back to Lender by Galesburg Elks, Not Wanted by Others.

By the Associated Press.

GALESBURG, Ill.—A $50,000 art collection, homeless since the Elks Club eliminated the insurance on it to reduce expenses, is stored in a Galesburg basement, unwanted.

The paintings belong to George S. Dole, son of James H. Dole, former millionaire grain dealer of Chicago and vice president of the Chicago Art Institute. George S. Dole inherited the collection.

The paintings were loaned to the Elks Club here in 1914 and Dole was voted a life membership. When the building was redecorated this year the canvases were turned back to Dole. None of the Galesburg public institutions would accept the art treasures so they were packed and stored.

The largest and most valuable canvas in the collection is a fishing scene by Frank Boggs. It was painted in 1885 and was shown at the Columbian Exposition in 1893. Anna C. Shaw, first woman admitted to the Art Institute, is represented by a landscape painting; J. Francis Murphy, landscape painter, and Walter Shirlaw, painter and designer, are among the other artists.

ROACHES MICE EST. **Getz Gets 'Em SURE** 1888 BUGS RATS
Guaranteed Preparations sold at Drug Stores For Contract Service, Call CHestnut 7676
GETZ EXTERMINATORS INC.
St. Louis, Kansas City, San Antonio and Atlanta

Money wanted or money to lend—see the Post-Dispatch Want pages for offers.

Round the World Cruise

Why be "a small-town person" when you can "know your world" for as little as $1900...as honored guest of the world's greatest travel system! 21 countries at their best. Holy Land's famous Christmas ceremonies. Cairo's riotous New Year's Eve. Official connections in mysterious India. Siam's court season. China under government courtesy. Japan in plum-blossom time. The "dream-ship" *Empress of Australia*, Dec. 1. 136 days. $1900 and up.

Interested? Phone and cruise-expert will visit you. Or write for ship-plans, schedules.

GEO. P. CARBREY, Gen. Agt., 412 Locust St., St. Louis, Mo. Telephone GArfield 2134, or Your Local Agent.

South America-Africa

See these lands of high adventure...dazzling Rio, the Argentine of "The Four Horsemen," Zulu-land, etc. 55 seldom-seen places. On the luxurious new *Duchess of Atholl*, Jan. 22. 104 days. As low as $1500.

Mediterranean

From Madeira to Constantinople...from Venice to the sphinx...without one travel care. Club-like ship, the *Empress of Scotland*...marvelous cuisine...every sport. 16 countries. 72 days. All expenses, including shore excursions, from $900. Feb. 4.

Canadian Pacific

World's Greatest Travel System
Carry Canadian Pacific Express Travellers Cheques—Good the World Over.

C & EI

(CHICAGO & EASTERN ILLINOIS RY.)

Round Trip Summer Fares From ST. LOUIS

Tickets on Sale Daily Until September 30

Michigan	(All Rail) 21 Day Limit	Oct. 31 Limit	(Boat from Chicago) 30 Day Limit	Oct. 31 Limit
Bay View	$31.95	$38.35	$36.10	$38.90
Benton Harbor	20.82	22.35	20.82	21.40
Frankfort	29.65	35.55	31.10	33.90
Grand Haven	22.60	27.10	22.10	24.90
Ludington	27.75	33.30	27.10	29.90
Mackinac Island	34.85	41.50	45.60	48.40
Muskegon	23.15	27.80	22.10	24.90
Omena	32.13	33.08	33.60	36.40
Petoskey	31.95	38.35	36.10	38.90
Port Huron	27.80	31.75	....	....
Sault Ste. Marie	36.55	43.90	57.60	60.40
St. Joseph	20.82	22.35	20.82	21.40
South Haven	20.82	24.30	20.82	21.40
Traverse City	29.75	35.70	33.60	36.40
Wequetonsing	32.25	38.70	36.10	38.90
Whitehall	23.90	28.70	22.60	25.40

3 TRAINS DAILY St. Louis to Chicago

All-steel trains. Finest equipment. Unsurpassed service. The "Noiseless Route."

The "LA SALLE"
6½-hour daylight train. Leaves St. Louis 11:40 a. m. Arrives Chicago 6:10 p. m. Assures direct connection at Chicago with 6:30 p. m. trains for points North and East.

The "DEARBORN"
Non-stop night train. Lounge-grill. Valet. Leaves St. Louis 12 Midnight. Arrives Chicago 7:40 a. m.

The "CURFEW"
Early evening train. Leaves St. Louis 9:45 p. m. Arrives Chicago 6:45 a. m.

Trains leave Union Station, St. Louis.

Wisconsin (All Rail)	30 Day Limit	Oct. 31 Limit
Beaver Dam	....	$25.35
Brule	$34.20	41.50
Delavan	....	21.75
Eagle River	29.65	35.60
Fox Lake	....	25.90
Green Lake	....	26.75
Hazelhurst	30.20	36.30
Lake Geneva	....	20.82
Manitowish	31.40	37.70
Minocqua	30.30	36.35
Oconomowoc	....	23.50
Pelican	27.95	33.55
Rhinelander	29.10	34.90
Sturgeon Bay	26.15	31.40
Williams Bay	....	21.15
Winne Boujou	34.20	41.50
Woodruff	30.30	36.35
(Boat from Chicago)		
Ephraim	32.60	35.40
Milwaukee	20.82	20.90
Racine	20.82	20.90
Sturgeon Bay	30.10	32.90
Washington Island	33.60	36.40

Minnesota (All Rail)	30 Day Limit	Oct. 31 Limit
Alexandria	$31.80	$38.60
Battle Lake	33.95	41.20
Cass Lake	35.80	43.30
Deerwood	32.50	39.40
Duluth	....	39.10
Minneapolis	....	30.45
†Rochester	....	33.20
St. Paul	....	30.45

—Tickets on sale all year. Return limit 6 months

Also proportionately reduced fares to New York, New Jersey, New England and Canadian points.

For descriptive vacation folders, reservations and other information call, write or phone

W. J. Bedford, Gen'l Agt., Pass'r Dept., 414 Locust St., Phone: Chestnut 7200
97

NEW SERIES MARMON

New Series 68 Five-Passenger Sedan

New Series 78 Five-Passenger Sedan

The New Series 68 and 78 are now on display in our salesroom. . . . . Straight-eight performance at six cylinder prices

AFTER you look at these two new Marmon straight-eights you, too, will think, "What more could there possibly be at this amount of money?"

Those who look for beauty will find it in these new Marmons to a greater degree, we believe, than has ever been offered in these price fields. New lines. New colors. New, more luxurious interiors. Double chromium plating of all exposed metal parts—radiator, lamps, etc., so that they retain their fine lustre without necessity of polishing.

Those who look for performance will surely discover it in abundant measure. Both of these new Marmons are straight-eights, now with even greater smoothness and flexibility. Top speed, 65 to 75 miles per hour in the "68;" 75 to 80 in the "78."

Those who look for easy riding will find this famous Marmon quality even further developed.

Those who look for small refinements and fitments will find that Marmon has them all. New instrument panel, with larger numerals, visible from the rear seat. New coincidental lock (located on instrument board) which locks both ignition and transmission in a simple turn of the key. Interiors, lamps, hardware, bumpers and all accessories in the height of good taste.

Prices—New Series 68, $1465. New Series 78, $1965. All prices f. o. b. factory. Wire wheel equipment at moderate additional cost.

Consult us regarding convenient time-payment plan. Your old car accepted as cash.

8 FIRING IN LINE

ARCHER-MANN MOTOR COMPANY
Lindell Boulevard at Sarah Street LIndell 6400
Salisbury Motors Inc., 3401 Locust Blvd.

John T. Brown, Alton, Ill.
S. and R. Motor Co., Columbia, Ill.
Horn Automobile Co., Waterloo, Ill.
John T. Brown, Belleville, Ill.
Vehicle Supply Co., Cairo, Ill.
Johnston City Auto Co., Johnston City, Ill.
West Side Motor Co., Centralia, Ill.
J. M. Pruett & Son, Harrisburg, Ill.
J. P. Mosier, St. Francois, Mo.
A. C. Sibbitt & Son, Moberly, Mo.
Anderson Motor Co., Moscow Mills, Mo.
Boyd Motor Co., Boonville, Mo.
F. D. Buckley Eldon, Mo.
Robasst-McHarg, Columbia, Mo.
Buckey Garage, Rolla, Mo.
H. O. Heerting, Ste. Genevieve, Mo.
Capital City Wagon Co., Jefferson City, Mo.

WORLD'S LARGEST PRODUCERS OF STRAIGHT-EIGHTS

The Post-Dispatch Regularly Prints MORE ROOM and BOARD Offers than the THREE other St. Louis Newspapers Combined.

COMPANY TO CENTRALIZE OPERATION OF CAR SHEDS

Barns at Hodiamont and Maple and Taylor and Finney to Be Abandoned During Day.

In a plan of centralizing its car sheds, the St. Louis Public Service Co. will abandon the daily use of the sheds at Hodiamont and Maple avenues and at Taylor and Finney avenues. Page, Hodiamont, Kirkwood-Ferguson, Midland and Florissant cars will hereafter be parked and cleaned in the De Boliviere shed at Delmar boulevard and DeBaliviere avenue, while the Taylor and Spalding cars will be taken care of in the North Broadway shed at Taylor avenue and Broadway.

Sam W. Greenland, general manager, explained the purpose of the move was to take care of the cars in as few sheds as possible, on the theory that higher efficiency would result from operation with a few scientifically designed sheds. He also pointed out that traffic congestion would be eliminated about the Hodiamont and Taylor avenue sheds, which will be used only for storage.

6 MORE PERSONS INDICTED IN CHICAGO PRIMARY INQUIRY

Eight of 14 Named in Final Grand Jury Report Previously Accused.

By the Associated Press.

CHICAGO, Aug. 30.—The special grand jury investigating primary election irregularities today returned four indictments in its final report naming 14 persons on charges of kidnaping, assault and conspiracy to violate personal liberty. Eight of the 14 had been named in previous indictments.

Among those named were Morris Krakow and Sam Meyer, former Municipal Court bailiffs, and Joseph T. Slattery and Eldridge J. Curran, former policemen, charged with conspiracy to violate personal liberty by breaking up a political meeting being conducted by the Republican faction headed by Senator Charles S. Deneen.

A second indictment named Clarence De Lorme and others unknown and charged conspiracy to steal a ballot box, while the third indictment named several persons previously indicted and charged them with assault to murder a Negro watcher. The fourth indictment charged those named in the previous indictment with kidnaping the Negro.

The grand jury in its report said the Police Department was "rotten to the core" and declared that police officers' disregard of their duties "is appalling." The grand jury condemned present election laws and recommended that a fourth special grand jury be named to carry on the inquiry.

SAFE OF LIFE INSURANCE COMPANY LOOTED OF $95

A safe in the office of the John Hancock Mutual Life Insurance Co., 393 North Euclid avenue, was hammered open last night and looted of $95.25.

Burglars ransacked the residence of Percy P. Thompson, 4186 Sacramento avenue, yesterday. The family is away from the city on a vacation, and police could not learn what was stolen.

When Mr. and Mrs. Lemuel Moore, 3431 Marcus avenue, drove up to their home last night, a burglar ran out, escaping with $6.

JARDINE BACK FROM ALASKA

Secretary of Agriculture Resting at Portland, Ore.

PORTLAND, Ore., Aug. 30.—Returning to Washington from an Alaskan vacation trip, William M. Jardine, Secretary of Agriculture, remained in seclusion here today to rest. Jardine came here yesterday from Seattle after cancelling all engagements there because of the delayed arrival of his boat in the Puget Sound port.

The Secretary was benefited greatly by his trip, according to his brother, J. T. Jardine, who is with him.

Plans Flight to Hongkong.

By the Associated Press.

SEATTLE, Wash., Aug. 30.—Lieut. Lester J. Maitland, army flyer, who in June, 1927, flew from San Francisco to Honolulu, will try to fly from San Francisco to Hongkong next year if his superior officers consent, he said here today. "Undoubtedly we'll use a tri-motored plane," he said. He expects to fly first to Honolulu, 2500 miles, and then to Manila, about 5300 miles, or make a stop at the Island of Guam. Maitland accompanied Secretary of War Davis on the latter's tour of awaiIH.

Woman Tourist Killed in Auto.

By the Associated Press.

BOONVILLE, Mo., Aug. 30.—Mrs. J. S. Blanchard, 38 years old, of Walnut Park, Cal., was killed near here this afternoon when an automobile driven by her husband skidded off the concrete paving on Federal Highway No. 40 and crashed into a guard rail, 12 miles east of here. Blanchard was not seriously injured.

Herrick Coming Home on Leave.

By the Associated Press.

PARIS, Aug. 30.—United States Ambassador Herrick started for the United States today for his annual leave. Before leaving on the Ile de France he said that he was rather tired, but was very happy having been moved deeply by the solicitude and charming hospitality which the French had xtended to Secretary of State Kellogg.

Two Sisters Killed in Auto.

By the Associated Press.

PONTIAC, Ill., Aug. 30.—Mrs. Ella Rice of Aurora and Mrs. Thomas Stephens of Hudson, sisters, were killed today when their automobile skidded into a heavily loaded truck.

CEMETERIES

OAK GROVE
THE CEMETERY UNUSUAL
and
MAUSOLEUM
CAbany 8608. GArfield 3331. (c32)

UNDERTAKERS
GERAGHTY Office 4822 Easton Av
L-N-D-E-L-L B-L A-T B-O-Y-L-E
Phone Forest 0281 JEfferson 1508. (c62)

DEATHS

Aikman, Alice
Bilderback, John
Brennan, Elizabeth
Burke, Mary
Cornell, Marie
Daily, Margaret G.
Daly, Joseph J.
Dixon, Oliver G.
Dozier, Helen A.
Eckerle, Theresia.
Eschenbach, Louis
Fourcault, Julius
Frerck, Bertha
Friedrich, Louise Christine
Frerck, Bertha
Gerstacker, Mary Jane
Hertel, Hedwig
Mahne, John H.
O'Brien, Delia
O'Connor, John
Mark-Vincent
Olliges, Bernadine.
Quinette, Jermain Porter
Pytlinski, John
Reid, Marshal Brotherton
Schildroth, Catherin
Woehlert, William

AIKMAN—On Monday, Aug. 27, 1928, Alice Aikman (nee Lemon), beloved mother of Mrs. G. A. Voyles, Mr. A. Z. Aikman, Ivy J. Aikman, Mrs. George Sieler, Mrs. J. M. Gallagher and Mrs. Nina Eaton and our dear sister, aunt and grandmother, in her sixty-sixth year. Funeral from Peetz Funeral Home, Lafayette avenue at Longfellow boulevard, Friday, Aug. 31, at 2 p. m. Interment New St. Marcus Cemetery. (c)

BILDERBACK—Entered into rest on Tuesday, Aug. 28, 1928, at 6 o'clock p. m., John Bilderback, beloved husband of Ida Bilderback (nee Middleton), dear father of Laura Bilderback, brother of Mrs. Edward Lane and Mrs. Henry Calvert of Evansville Ind., and dear son-in-law. Funeral from Arthur J. Donnelly's parlors, 3846 Lindell boulevard, Aug. 31, at 2 o'clock. Interment in Valhalla Cemetery. Deceased was a member of Building Laborers Union Local 284.

BRENNAN—Entered into rest on Tuesday, Aug. 28, 1928, at 9:50 a. m., Elizabeth Brennan (nee Burris), beloved wife of the late Wm. Brennan, and dear mother of Officer Edward Brennan, dear grandmother, sister-in-law and aunt. Funeral from Arthur J. Donnelly's parlors, 3846 Lindell boulevard, on Thursday afternoon, Aug. 30, at 2 o'clock. Interment in Calvary Cemetery.

BURKE—On Tuesday, Aug. 28, 1928, at 10:10 p. m., Mary Jane, wife of the late Michael Burke and dear mother of William, John C., Anna and Dan Burke and Mrs. F. M. Clark, and our dear grandmother. Funeral from residence, 8413 Minnesota, on Friday, Aug. 31, at 9 a. m., to St. Columbanus's Church, thence to Mount Olive Cemetery. (c4)

CORNELL—On Wednesday, Aug. 29, 1928, at 6 a. m., Marie Cornell, beloved wife of Frank Cornell, dear mother of Frances and Joseph Cornell. Funeral Friday, Aug. 31, at 2 p. m., from family residence, 1340 Euclid avenue. Interment Memorial Park. (c4)

DAILY—On Thursday, Aug. 30, at 8:10 a. m., Margaret G. Daily (nee Halloran), beloved wife of Daniel J. Daily, dear mother of Mary Rose, Grace, Virginia and Dorothy Daily. Due notice of funeral will be given from the parlors of the Harrigan & Sheehan Undertaking Co., 4415 Washington boulevard. (c)

DALY—Entered into rest on Tuesday, Aug. 28, 1928, at 2:15 o'clock a. m., Joseph J. Daly, beloved husband of Florence Daly (nee Blind), dear father of Joseph Jr. and Richard Lewis Daly, dear son of Catherine Daly, brother of Teresa Daly and Mrs. Chester Pierce. Funeral from family residence, 7618 Teasdale avenue, on Friday morning, Aug. 31, at 8:30 o'clock, to St. Joseph's Church, Clayton, Mo. Interment in Sunset Burial Park.

DIXON—On Thursday, Aug. 30, 1928, at 3:10 a. m., Oliver G. Dixon, beloved husband of Emma Dixon (nee Schwister), dear brother, brother-in-law and uncle, in his forty-eighth year. Remains at Mercer's chapel, Granite City, Ill., until Friday afternoon. Funeral from Hermann's chapel, St. Louis, Saturday, at 2:30 p. m. (c5)

DOZIER—At Grand Haven, Mich., Aug. 29, 1928, Helen A. Dozier, widow of the late Benjamin A. Dozier, beloved mother of Frank M. and Emma L. Dozier and Mrs. Theo. P. Conant. Funeral Friday, Aug. 31, at 3 p. m., from 4950 Maryland avenue. Interment private.

ECKERLE—Entered into rest on Tuesday, Aug. 28, 1928, at 7:20 p. m., Theresia Eckerle (nee Seiler), wife of the late Bernard Eckerle, beloved mother of Regina Kolb, mother-in-law of Edward Kolb, and our dear laster, sister-in-law and aunt, aged 74 years. Remains at the residence, 5504A Lissette avenue. Funeral Friday, Aug. 31, at 8:30 a. m., at Our Lady of Sorrows Church, thence to SS. Peter and Paul's Cemetery.

ESCHENBACH—On Tuesday, Aug. 28, 1928, Louis H. Eschenbach, of 6207 South Gore avenue, Webster Groves, Mo., beloved son of Louis T. Eschenbach, dear brother of Mrs. Harry Parse, Mrs. Harry Benton, Mrs. George Ellis, Mrs. W. G. Froelich, John and William Eschenbach, in his forty-first year. Funeral from parlors funeral home Lafayette avenue at Longfellow boulevard, Friday, Aug. 31, at 2:30 p. m. Interment at Mount Hope Cemetery. (c)

FOURCAULT—Entered into rest on Tuesday, Aug. 28, 1928, Julius Fourcault, dear father of P. J. Fourcault, Mrs. John Ruth, Mrs. A. J. Lowenden, Mrs. Herman Klein, Mrs. E. D. Board and Mrs. S. F. Williams, our dear uncle, father-in-law and grandfather. Funeral from the residence, 5352 Page boulevard, Friday, Aug. 31, at 8:30 a. m., to St. Rose Church. Interment in Calvary Cemetery. J. J. Schmitt in charge.

FRERCK—Asleep in Jesus on Tuesday, Aug. 28, 1928, at 7:05 p. m., Bertha Frerck (nee Ponick), beloved mother of Mrs. Ida Storck, Mrs. Emma Kiefer, Mrs. Frieda Kirberg (nee Frerck), Lydia and Herman Frerck, dear sister of Fred and Gustave Ponick, and our dear mother-in-law, sister-in-law, grandmother and aunt, at the age of 68 years. Funeral on Friday, Aug. 31, at 2 p. m., from the residence of her daughter, Mrs. William Storck, 4272 Bates street, to St. John's Lutheran Church, Morganford road and Chippewa street, thence to Concordia Cemetery. Deceased was a member of St. John's Ladies' Aid. (c)

FRIEDRICH—Asleep in Jesus, on Wednesday, Aug. 29, 1928, at 12:20 a. m., Louise Christige Friedrich (nee Paul) of 4139 Grove street, dearly beloved wife of the late Anton Friedrich, dearly beloved mother of Mrs. Ida K. Bovyn, Mrs. Emma Sherman, Mrs. Louise Koehler, Carl Friedrich and Mrs. Paula Maynard, and our dear grandmother of Bernell Madison, in her sixty-fifth year. Funeral Saturday, Sept. 1, at 2 p. m., from the Provost chapel, 3710 North Grand boulevard, to Concordia Cemetery.

GERSTACKER—Entered into rest on Wednesday, Aug. 29, 1928, at 5:30 p. m., Mary Jane Gerstacker, widow of the late John Gerstacker, beloved mother of Mrs. Rose Volz and the late George Gerstacker, and our dear sister, sister-in-law, mother-in-law, grandmother and aunt, in her sixty-third year. Funeral Saturday, Sept. 1, at 3:30 p. m., from the George L. Bleitsch chapel, 5906 Easton avenue, to Valhalla Cemetery. (c5)

HERTEL—On Wednesday, Aug. 29, 1928, at 2:50 p. m., Hedwig Hertel, beloved sister of Josephine Buchroeder (nee Hertel), Mary and Amalia Hertel, and our dear sister-in-law and aunt. Funeral from residence, 4305 Michigan avenue, Saturday, Sept. 1, at 8:30 a. m., to St. Anthony's Church, thence to SS. Peter and Paul's Cemetery. Deceased was a member of Third Order. (c)

MAHNE—Entered into rest on Wednesday, Aug. 29, 1928, John H. Mahne, of 2346A South Compton avenue, beloved husband of Mrs. Pauline Mahne and dear father of Herbert and Catherine Mahne. Funeral from Hauck & Schmitt parlors, 3732 South Grand boulevard, Saturday, Sept. 1, at 2 p. m., to Missouri Crematory. Deceased was a member of Pyramid Lodge No. 180 A. F. and A. M., Sheet Metal Workers' Local Union No. 36. (c5)

OLLIGES—Entered into rest on Wednesday, Aug. 29, 1928, Bernadine Olliges, dear beloved daughter of Bernhard and Anna Olliges (nee Meier) and our dear sister, at the age of 4 years. Funeral on Friday, Aug. 31, at 9:30 a. m., from Gelsken chapel, Texas and Gravois avenues, to St. Francis de Sales Church, thence to SS. Peter and Paul's Cemetery.

O'BRIEN—On Wednesday, Aug. 29, 1928, at 4 p. m., Delia O'Brien (nee Ferrell), beloved wife of the late William O'Brien, dear sister of T. J. Ferrell, Mrs. Julia Frey, Mrs. Martin J. Whalen and C. J. Ferrell. Funeral from Clark's funeral home, 1125 Hodiamont avenue. Time later. (c)

DEATHS

O'CONNOR—Brother John Mark-Vincent O'Connor, novice at Christian Brothers' Novitiate, Glencoe, Mo., entered into rest on Wednesday, Aug. 29, 1928, at 9:20 a. m. Funeral from La Salle Institute chapel, Glencoe, Mo., on Friday, Aug. 31, at 9 a. m.

QUINETTE—Entered into rest at Baptist Hospital, Arcadia, Mo., Aug. 29, 1928, Jermain Porter Quinette, son of the late Oliver and Sarah Lasiew Quinette, brother of Louise L. Quinette and William H. Quinette of Lawton, Ok. Funeral services in Arcadia. Interment in Bellefontaine Cemetery, Friday, Aug. 31, at 10:30 a. m. (c)

PYTLINSKI—On Wednesday, Aug. 29, 1928, at 10:25 a. m., John Pytlinski, beloved husband of Mary Pytlinski (nee Walnak), dear father of Mrs. John Benisch, Mrs. Michael Sikorski, Mrs. William Wolf, Mrs. Al Seeler (nee Pytlinski), Charles, John, Leo and Tom Pytlinski and our dear brother, brother-in-law, father-in-law, grandfather and uncle. Funeral from family residence, 3233 Pulaski street, Saturday, Sept. 1, at 9:30 a. m., to St. Hedwig's Church. Interment SS. Peter and Paul Cemetery. (c5)

REID—On Wednesday, Aug. 29, 1928, Marshal Brotherton Reid, beloved husband of Susie L. Reid, dear father of Marshal B. and Oscar L. Reid. Funeral at residence, 221 Herford street, Ferguson, on Friday, Aug. 31, at 2:30 p. m. Interment Bellefontaine Cemetery.

SCHILDROTH—Entered into rest on Wednesday, Aug. 29, 1928, at 7:15 a. m., Catherine Schildroth (nee Kroth), of 3842 Indiana avenue, beloved mother of Anna Schildroth, at the age of 86 years. Funeral on Friday, Aug. 31, at 9 a. m., from Ziegenhein chapel, 2623 Cherokee street, to Old St. Marcus Cemetery.

WOEHLERT—On Wednesday, Aug. 29, 1928, at 9:15 a. m., William Woehlert of 8450 Jennings road, relict of the late Margaret Woehlert, and dear father of Mrs. Sophia Goebel, Mrs. Minnie Winter, Mrs. Elsie Thoroughman, Mrs. Hulda Kuhn and William Jr. and Henry Woehlert, our dear father-in-law, grandfather and uncle, in his eighty-third year. Funeral from Schumacher funeral home, 3013 Meramec street, Friday, Aug. 31, at 2:30 p. m., to Missouri Crematory. (c)

CEMETERY LOTS

CEMETERY LOT—Memorial Park; I must sell. Box F-296, Post-Dispatch. (5)

PERSONAL

AUTOMOBILE AND MOTOR BUS TRAVEL

LADY wants transportation to "Fort Worth"; can drive car. GRand 3412J. (4)

TRAVEL east, west, north or south via dependable Pickwick Greyhound busses. Depot, 6th and Morgan. Phone CEntral 7754. (c)

YELLOWAY—Pioneer system motor stages is the only cross continent line under one ownership and management. Parlor cars with individual reading chairs. Coast to coast or interstate cities. Low fares, courteous, dependable service. We are bonded, insured, legal carriers. Depot 520 Chestnut st. CHestnut 6254. (c8)

Consolidated Bus Depot
$3.50—Kansas City, Kas.—$3.50
$4.00—CHICAGO—$4.00

$ 7.50 Detroit	Vincennes, Ind., $4
$15.00 Denver	Louisville, Ky., $6
$40.00 Los Angeles	Cleveland, $11.00
$ 9.00 Omaha	Pittsburg, $14.25
$ 9.00 Tulsa	Rolla, Mo., $3.75
$ 5.00 Memphis	Springfield, Mo., $

Large new parlor coaches, insured. 1801 WASHINGTON. Chestnut 3534-3525 (c8)

NI-SUN BUS LINES
OFFICIAL STATE PERMIT
$4—CHICAGO—$4

DETROIT	$ 7.50	Pittsburg	$14.25
NEW YORK	$23.00	Philadelphia	$20.50
TOLEDO	$ 9.50	LEAVE 9 P. M.	
BOSTON	$29.00	Youngstown	$13.50
LEAVE 9 A. M.		Harrisburg	$20.75
Cleveland	$11.50	South Bend	$ 7.50

Kansas City, Kan., $3.50

TULSA, $9; DALLAS, $14; DENVER, $14; FORT WORTH, $15; LOS ANGELES, $40
EADS BRIDGE STATION
610 N. 3D ST. GARFIELD 3333
ST. FRANCIS HOTEL STATION
602 CHESTNUT GARFIELD 6248 (c8)

PERSONAL

PERSONAL—Ed: Have papers from Government; evenings; moved 4225A Delor. Lillian. (c)

REWARD—$25.00 for information leading to the arrest and conviction of party who cut off and removed top from Ford touring car at Fairview Park Tuesday evening. Ag 28. J. Schmitt, 2708 Blair. (c)

SPECIAL NOTICES

SPECIAL NOTICE—I, Joseph Frank Marik, of 4008 Winnebago street, City of St. Louis, State of Missouri, do hereby give notice that I will not be responsible for any debts contracted after this date by my wife, Josephine Marik. (Signed) JOSEPH FRANK MARIK.

LOST AND FOUND

Miscellaneous Lost

BUNCH OF KEYS—Near Lambert Flying Field; reward. FOrest 2225. (c4)

CAP—Lost with chauffeur license No. 1601, on South Side. Riverside 1944J. (c)

COIN PURSE—Lost; Clara, Delmar; containing wrist watch, money; widows. Evergreen 1479. (5)

FORD STAKES—Lost; reward. Call JEfferson 4811. (c)

GLASSES—Lost; shell rim; north or down town. Colfax 4292. (c)

GLASSES—Lost; black shell-rimmed, at Minnehaha Beach, Sunday; reward. Wabash 461W. (c4)

KEYS—Lost in leather case; also tire lock. Central University City. Reward. Parview 71.6W. (c4)

MONEY—Lost; $34; by working man between 3900 Botanical, East of Sidney; reward. GRand 3412J. (c)

1 TANK OF CARBONATED WATER—Lost; please call JEfferson 2817; reward. (c)

POCKETBOOK—Lost; small; strap; contents about $8, 3 keys and vanity case. Shaw's Garden; reward. Communicate with Dr. K. J. Rhinehart, 816 North Main st, Dayton, O. (c)

PUBLIC SERVICE SHOP PASS—Lost; reward. Call CAbany 2294J. (c)

PURSE—Lost; black; containing pass case of Mrs. Thomas Haley, keys, money, etc. CEntral 1350 or PRospect 1925; reward. (c)

SWIMMING BAG—Lost; blue; containing girl's suit, black silk purse, containing dream. CAbany 3891J. Reward. (c5)

WALLET—Lost; brown, alligator; clippings, photographs. CAbany 2976J. Reward.

Dogs Lost

DOG—Lost; Boston bull; male; reward. Phone JEfferson 4609. (c4)

DOG—Lost; hound pup, black and white partly tan, white face, fore legs white. Reward. 4026 Scanlan pl. (c4)

FOX TERRIER—Lost; male; answers to name Tower; white body spotted with black and brown; owner's name, address and telephone number on collar; return and receive reward. 701 Boland drive. Clayton. (c4)

To Rent

that room
that cottage
that store
that apartment
that flat

Call MAin 1111

and place your For Rent ad in the Post-Dispatch

LOST AND FOUND

Dogs Lost

DOG—Lost; white Eskimo Spitz, Monday night. North and South road, county; reward. WAbash 275W. (c5)

POLICE DOG—Lost; Sunday; Seventh and Park; pet; named Queenie; reward. GArfield 1498. (c4)

Jewelry Lost

BAR PIN—Lost filigree, with diamond. Grand, Wellston car or Woodson rd. car. LAclede 0240; reward. (c)

BROOCH—Lost; Forest Park Highlands; pearls, diamond. Reward. Riverside 4622J. (c6)

DIAMOND RING—Lost; girl's, at Fairground swimming pool. Call Lindell 2444W. Reward. (c)

FRATERNITY KEY—Lost; gold. Arthur L. Stern, 3403A Winnebago. Victor 2051. (c)

PIN—Lost; rhinestone and jet; downtown; A-shaped. DElmar 3788 Delmar. (c4)

WRIST WATCH—Lost; between 16th and 17th on Franklin; reward. 176 Carr.

WRIST WATCH—Lost; L. J. L.; at Forest Park Highlands; reward. River. 9114W.

WRIST WATCH—Lost; lady's; metallic band, 2 small blue stones; reward. GArfield 5174. (c)

WRIST WATCH—White gold, and band, between Broadway and Washington or in Grand Leader. Reward. Riverside 8473J.

WRIST WATCH—Lost; gentleman's, gold, with gold band; monogrammed J. M.; around Statler Hotel. Return to 2113 Railway Exchange Bldg. Reward. No questions asked. (c)

Found

BAR PIN—Found; diamond; Meramec and Virginia. Riverside 2165. (6)

HUNTING DOG—
4008 S. Main. (5)

FOUND BY POLICE.
FIBER BOARD BOX—Central District.
CORD TIRE—District No. 7.
6 KEYS ON RING—District No. 7.

BUSINESS CARDS

BRICKLAYING & TUCKPOINT'G

ALL kinds of brickwork done reasonable. Lindell 9086W.

TUCK POINTING—Waterproofing, bricklaying, remaining; reasonable. FOr. 8087.

TUCK-POINTING — Cleaning, staining, brick work, damp walls prevented. Colfax 8014. (4)

TUCKPOINTING, staining, striping, waterproofing; best work; right prices. PRospect 6774. (c4)

TUCKPOINTING—Bricklaying, plastering, staining, painting and general repairing of all kinds. Kaufman, 6139 Elizabeth. Hiland 8148. (c8)

CARPENTERS AND BUILDERS

ALTERATIONS—General contracting, concrete and screen work. Evergreen 4424. (c8)

CALL Weber, Tyler 2826; House, garage, fence repairing and altering. (c)

CARPENTER—Builder; flats, bungalows, garages, alterations, general repairs. Hi. 2708. (14)

GARAGES 12x18, $155 cash; terms, $10 down; sleeping porches, alterations, repairs; best workmanship. DAMON. Hiland 2860. (c6)

CARPET CLEANING—UPH'LS'G

RUGS—9x12, chemically cleaned, $2.50. Missouri Rug-Carpet Cleaners, Cab. 5099.

UPHOLSTERING, repairing, old and new, estimates cheerfully given. Colfax 3787J. (c8)

CONCRETE & CEMENT WORK

CEMENT driveways, porches, basement floors. Morris, JEfferson 8250.

ELECTRIC WIRING, ETC.

A. A. SCHLOGH does electric work very reasonable. Call Colfax 6449. (c8)

AI WIRING of all kinds; new 4 rooms, with switches, $24. Riverside 6392J. (c8)

ELECTRIC wiring and repairing fixtures; reasonable. FOrest 3140. CEntral 3801. (c62)

OLD house wiring; any kind wiring done reasonable; fixtures, lamps, repairing; cash or terms. 514 Lucas. CEntral 51. (c92)

PERSONAL

SPECIAL NOTICES

PAINTING

PAINTING by day or contract; reasonable; also refinish autos. Law, Victor 4173W. (c4)

LET me figure your painting work; reasonable or no bay. Crochan, JEfferson 4555. (c4)

PLUMBERS

BOTHROOMS installed, $150 up; repair work reasonable. DElmar 0088. (c8)

PLUMBING and heating repairs. Call Forest 7622M. (c8)

STORAGE, MOVING, EXPRESS

CITY MOVING, $3; long distance, 30c per mile; large, new trucks. GArfield 1637. (c8)

FIDELITY STORAGE CO., CEntral 0621, 7153 N. Union; fireproof storage, moving and packing; rates as reasonable as your nearest mover.

General Warehousing Co.
STORING—MOVING, SHIPPING
THE LARGEST IN THE CITY.
The lowest popular rates to any point. The finest interior warehouse. The lowest fire rate on storage.
Euclid at Delmar. FOrest 4300. (c62)

STOVE AND FURNACE REPAIRS

GAS PIPES cleaned, $2; stoves connected, $1.50; work guaranteed. S. J. Seeley, gas fitter, 3112 Thomas. JEfferson 8078.

STOVE—FURNACE—REPAIRS
FIREPLACE FIXTURES
FORSHAW 109 N. 12TH. (c8)

BRAUER 310 N. THIRD NEAR OLIVE
STOVE AND FURNACE REPAIRS (c8)

WALL PAPER, CLEANING, ETC.

ALL PAPERING—$6.00, beautiful sample, do work myself; guaranteed. Riverside 8923J. (c)

DECORATING—Done at once; reasonable. Guaranteed (We know how). FOr. 4242W. (c8)

PAPER HANGING—First-class, reasonable prices. FOrest 2882J. 5196 Enright. (c8)

PAPER HANGING done in exchange for anything of value. JEfferson 1578.

PAPER HANGING—Reasonable; work guaranteed. A. Johnson, LAclede 7736L.

ROOMS PAPERED, $6; do work myself. Late. Lindell 4681W. (c4)

PAPERING—$5 room and up; also painting. GRand 4808. (c8)

PAPER HANGING—Painting, plastering; save middleman's profit. J. L. Bower & Sons. Call CAbany 4434J. (c8)

PAPER HANGING—Do work myself. Riverside 2864W. (c2)

PAPER HANGING—Cleaning. Call Burton. GRand 2570L. 4241 Shenandoah. (c62)

PAPERING, painting; work guaranteed; reasonable; clean, neat. Parkview 8181W. (c8)

PAPERHANGING and job plastering; reasonable. Collins, 3854 Lucky. Lindell 4489. (c)

PAPER HANGING—And cleaning; work guaranteed; reasonable. FOrest 0764W. (c8)

PAPER HANGING—Any size room papered, $6; paper included; painting. Garfield 1895. (4)

ROOMS papered, $6; cleaning and painting reasonable. Riverside 5497W. (c)

A WONDERFUL JOB at reduced prices. 1928 samples; painting and refinishing furniture. Murkin Decorating Co., 3707 S. Kingshighway. Riverside 3704. (c8)

PROFESSIONAL DANCING

ADAMS STUDIO, 4614 Delmar—Private lessons daily, evenings, Sunday. DEl. 6059. (c6)

ARCADIA SCHOOL, 2523 Olive st.—Lessons any hour; 4 private lessons, $5; results guaranteed. JEfferson 4358 or 6125. (c15)

GRACE LAWLER STUDIO—5029 Delmar. FOrest 6780; 4 lessons, $5. (c)

LEARN to dance; 4 private lessons, $5; results guaranteed; individual class instruction every Tuesday and Friday nights. Castle Ballroom, 2839 Olive. Lindell 8858. (c8)

DRESSMAKING—MILLINERY

ANNOUNCEMENT—Estell Cox, 636 North Union, will teach dressmaking class Sept. 1. System, Vogue style. FOrest 3353R. (c5)

FASHIONABLE dressmaking by day or at home. FOrest 4061W.

DETECTIVES

DETECTIVE SNYDER—Dogs shadowing and investigating. 4633 Newberry terrace. Delmar 2644.

INSTRUCTION

BRIDGE TAUGHT—In classes; also individual lessons. Lindell 3153. (c62)

LADIES—Learn hairdressing, manicuring, marcelling, beauty culture; big future; day and night classes. St. Louis Academy of Beauty Culture, 2d floor, 804 Pine. (c8)

LEARN BEAUTY CULTURE — We will train you right. Send for free catalogue. Moler System, 810 N. 6th st. (c8)

SCIENTIFIC beauty culture taught by authorized Marinello instructors. 4479 Washington. DElmar 0600. (c8)

STOP hunting jobs; qualify for permanent Government job; $140-$250 month. Call or write. Gizmont Inst., 1203 Arcade Bldg. (c8)

Trade Schools

MEN—Learn barbering; our training is superior; our free catalogue will explain. Moler System, 810 N. 6th st. (c8)

PATENTS

PATENTS obtained; advice and folders free. F. J. Larson, Paul Brown Bldg. (c36)

THEATRICAL

LADY Wtd.—To assist vaudeville artist on stage; experience not necessary. Leffell, Meramec Hotel, 12th and Pine.

EMPLOYMENT WANTED

MEN, BOYS

ARTIST—Sit.; commercial; 10 years' experience; advertising agency preferred. Box F-299, Post-Dispatch.

BRICKLAYER—Sit. a new or repairs, day or contract. Nelson, DElmar 3436. (4)

CARPENTER—Sit.; one, first-class work, any kind; day or contract. Victor 4281.

CARPENTER—Sit.; work, general repairing, remodeling, finishing. J. L. Moore, 3109 N. Grand.

CARPENTER—Sit.; and cabinet maker; part time or steady work. CEntral 8812, Nelson, 1923A Hebert. (4)

CARPENTER—Sit.; repairing and remodeling a specialty; reasonable prices. Tyler 3044. (c)

CARPENTER-BUILDER—Sit.; A1 mechanic; new buildings, by additions, alterations, remodeling; day or contract. Lefler, COlfax 6507. (c)

CHAUFFEUR—Sit., white, young; reliable; reference; private family preferred. Call Atwater 472. (4)

COMPOSITOR—Sit.; monotype caster man; steady job. Box F-58, Post-Dis. (c)

COOK—Sit.; wants work; age 26; reliable. phone COlfax 6373R. (4)

COOK—Sit.; A1; Filipino; honest, reliable; references; private family. JEfferson 3373.

CREDIT MANAGER—Out office manager; sit.; age 28, nine years with present employer; thoroughly capable of running office and handling credit and collection work; best references. Box F-59, P-D. (76)

HOUSE AND WINDOW CLEANER—Sit.; paints washed, paper cleaned. DElmar 1356. (4)

MAN—Sit.; middle-age; colored; wants any kind of porter work; experienced; references. CEntral 5240. Jackson.

MONOTYPE CASTER MAN—Sit.; composition; steady job. Box F-57, P-D. (4)

OFFICE BOY—Sit.; aged 16, can operate typewriter at fair rate of speed. East 6217. (c5)

PAINTER, PAPERHANGER—Sit.; work guaranteed; quick service; phone COlfax 6373R. (4)

PRESSER—Sit., experienced, men's and ladies' garments. Riv. 6487. 3220 Virginia.

PRINTER—Sit., compositor; experienced. Box F-310, Post-Dispatch. (4)

WATCHMAKER—Sit., age 35 years, or will take in trade work. Phone PRospect 5369. (4)

WELDER—Sit., electric, acetylene; 25; married; 7 years' experience; steady. FOr 6465M.

YOUNG MAN — Sit.; with panel fixed truck, firm or private party; delivery work. Hiland 2888. (4)

YOUNG MAN—Sit.; wants work of any kind; experienced stenographer; references. Box F-162, Post-Dispatch.

SITUATIONS—WOMEN, GIRLS

BOOKKEEPER-CASHIER — Sit.; thoroughly capable credit woman; best references. CAbany 7840R. (4)

BOOKKEEPER—Sit., young lady; full charge or assistant; experienced. COlfax 4876.

DRESSMAKER—Sit.; experienced 1 year in America, having sewed for high families in Berlin; excellent city references; $3 day. Box G-63, Post-Dispatch. (4)

GERMAN GIRL—Sit.; in a German family. Mary Slimpert, 4445 Lowell st. (c4)

GIRL—Sit.; colored; housework; plain cooking; nursing. Garfield 6711.

GIRL—Sit.; colored; neat; housework or dishwashing. Mae, JEfferson 9022.

GIRL—German; housework, cooking; no laundry. Box F-64, Post-Dispatch. (c)

GIRL—Sit.; colored, general house or day work; reference. Lindell 7824.

GIRL—Sit.; addressing envelopes; home work; excellent hand, accurate typewriting; rates reasonable. Lucille 4344.

HOUSEKEEPER—Sit.; refined woman; motherless home; references. Box F-236, Post-Dispatch. (c)

HOUSEKEEPER—Sit.; lady 60 years old; more for home than wages. Sweeney, 273 Chouteau.

LADY—Sit., housekeeping; middle aged. JEfferson 7797.

LADY—Sit.; white, reliable, general housework. Garfield 3048W, 4127 Kennerly.

LAUNDRESS—Sit.; colored. Friday and Saturday; best reference. DElmar 2740W.

LAUNDRESS—Sit.; colored, day work. CEntral 8946. Russell, 201 Morgan.

LAUNDRESS—Sit.; first class, and cleaning by day. Colfax 4996. (5)

LAUNDRESS—Sit.; colored; experienced; Thursday and Friday. CAbany 3734M.

NURSE—Sit.; undergraduate; hospital experience; reasonable. Phone JEfferson 0243. (c)

NURSE—Sit.; undergraduate; hospital experience; reasonable. Phone JEfferson 0243.

PERMANENT WAVER—Sit.; and machine Nestle direaline. Box F-224, Post-Dispatch. (62)

PRACTICAL NURSE—Sit.; female; 10 years' experience; wants case. 2592 N. Market. DElmar 4067J.

STENOGRAPHER—Age 18; high school graduate; knowledge of bookkeeping; efficient. Augusta, LAclede 7391. (c59)

STENOGRAPHER—Age 17; 2 months' experience; familiar with bookkeeping; can take dictation rapidly; salary $12. Miss McBride, East. 6247.

TELEGRAPHER—Sit.; experienced; good education; wishes private wire position. GRand 3317J.

TYPIST, SWITCHBOARD OPERATOR—Sit., correspondence experience; desires position. CAbany 2939W. (5)

WOMAN—Sit., elderly, wants light work, small family; adults. 3938 Kennerly.

WOMAN—Sit.; cleaning, cooking and serving; reference. Lindell 5423W.

WOMAN—Sit., colored; cook, housework. Ella Baker. JEfferson 8242.

WOMAN—Sit.; general housework in small family; no washing. 1304 Webster. (4)

WOMAN—Sit., colored, general housework, by week; reference. Lindell 8059.

WOMAN—Sit.; experienced, colored; cleaning or ironing; Friday, Saturday. CEntral 5373.

WOMAN—Sit.; elderly, care for children while parents work, stay on place. Call after 6 p. m. Mrs. Mexten, 1st floor, 2018 Gravois.

HELP WANTED

MEN, BOYS

ADVERTISING MANAGER—Man capable of selling rental display machine to biggest advertisers only; some traveling; a small investment required. See Mr. Newman, 1063 Arcade Bldg. (c26)

AUTO MECHANIC—First-class; no others need apply. 88 N. Gore, Webster Groves.

AUTOMOBILE DUCO MAN—Must be first-class. Apply 4618 Delmar.

AUTOMOBILE MECHANIC—For maintenance work on truck; must be good all-round man; steady work; references required. Apply Nelson Service, Chamisa and Lawton.

BARBER—Young, experienced, single preferred; steady work. A. A. Huppert, Washington, Mo.

BURROUGHS BOOKKEEPER—Experienced 209, Modern Service, 1909 Railway Exch.

BOY—18 years old for stock room Arlochora Corporation. 1822 Pine. (c)

BOY—For delivery in drug store, with bicycle. 4201 Arsenal.

BOY—For drug store, soda fountain experience. CAbany 8779.

BOY—White, 16 years, to clean and work in drug store. 3804 Wyoming.

BRIGHT BOY—To run errands.

HELP WTD.—WOMEN, GIRLS

STENOGRAPHER—$95, downtown. Consolidated, 1204 Ambassador. (c)

STENOGRAPHER — $110-$115; down Consolidated, 1204 Ambassador.(c)

STENOGRAPHER—Work half day; state experience and salary expected. Box Post-Dispatch. (c5)

STENOGRAPHER-CASHIER —Installment store; experienced. Box G-261, Post-Dispatch. (c)

EXPERIENCED TRIMMERS PLENTY OF WORK
RALPH GOLDSTICKER HAT CO.
1209 Washington. (c)

TYPIST-CLERK—Quick and accurate, some experience; not afraid of work. 3446 Lindell, 2d floor. (c)

WAITRESSES—Several experienced; $15 week; 6 days. Gem Restaurant, 710 Pine. (c5)

WOMAN—To work for husband's room and board. 4071 McPherson.

WOMAN—Experienced, for chocolate shop, Sutton and Hazel, Maplewood. (c5)

WOMAN—Middle-aged, kitchen help in restaurant; $1 day and meals. 6126 Page.

WOMAN—White, for cooking and housework. Victor 3761J. (c)

WOMAN—Assist in housework; good home. Phone WEbster 2928.

WOMAN—Unincumbered, for general housework; willing worker; no laundry; general cleaning; good home, $8. WEbster 921. (c7)

WOMEN—20 to 35 years; neat, refined; demonstration, cosmetics; permanent; salary. 5507 Pershing, Room 205. (c4)

YOUNG GIRL—White, for general housework in apartment; small family; reference required. 6253 Southwood, first floor east. CAbany 5483. (c)

YOUNG LADY—To work in drug store, fountain experience preferred. Box Post-Dispatch. (5)

YOUNG LADY—Between 17 and 19, for office work; opportunity to learn automatic telegraphy. Room 402 Western Union Telegraph Co., 910 Chestnut. (c)

YOUNG WOMAN—30 TO 40 YEARS OF AGE; GOOD EDUCATION, APPEARANCE AND PERSONALITY; NOT AFRAID OF WORK; WITH AT LEAST 3 YEARS EXPERIENCE IN TEA ROOM WORK TO TAKE CHARGE OF A NEW HIGH-CLASS CAFE DOWNTOWN. APPLY BY LETTER. BOX G-364, POST-DIS. (c5)

CAPABLE ACTIVE WOMAN
Who has had college or normal school education but is without specialized business training may qualify for position which deals with children; must be over 30, unencumbered, mature in her judgments, resourceful. See Mr. Sullivan, 356 Arcade Bldg., Friday or Monday. (c5)

ARE YOU SATISFIED WITH YOUR WORK?
If you are making less than $50 a week and ambitious to become independent and connect with a reputable house internationally known, we offer a splendid opportunity. Applicant must be well educated, possess initiative and tact and an agreeable personality. Details given only in personal interview. Miss Few, 722 Louderman Bldg., 11th and Locust sts. Out-of-town applicants give full information in letter. (c4)

CANVASSERS AND SOLICITORS WOMEN

CANVASSERS—Experienced, aged 20 to 30; salary and commission. Call between 9 and 5 p. m. 507 Victoria Bldg. (c)

SALESWOMEN WANTED

SALESGIRL—To work in variety store. Fryer Variety Store, 1913 East Grand. (c62)

SALESLADIES—Sell household necessities; every call a sale. 4723 Washington. (c14)

SALESLADY—Must be experienced in lamp and lighting fixture department. 11 Locust. (c)

SALESLADIES—Catholic; to assist local manager; $25 a week if you qualify. Room 1428, 721 Olive st. (c32)

SALESLADY—Experienced only, to sell hose; not over 25; good salary; must be attractive. Apply between 9 and 10:30 and call for Mr. Nathan. The Glove Shop, 621 Locust. (c89)

SALESWORK—Ladies for saleswork; applicants must be satisfied with about $26 a week to start; not afraid to do some house to house canvassing. P. E. Burke, N. Broadway, room 207. (c5)

SALESWOMAN—We have an opening for a refined, neat, well-educated woman to represent us in calling on the homes in St. Louis and county. We have a service to offer every home a prospect; no samples; it will require a full week on your own time in learning your sales talk and visiting our plant, familiarizing yourself on our service; salary $25 per week and commission; please give age, single or married, complexion, height and references. Box R-, Post-Dispatch. (c76)

REFINED
and cultured; must be capable of meeting groups of women. We have the most unique and profitable sales plan in the U. S. A. Give me a five-minute interview. Miss Olds, 532 Arcade Bldg.

EARN $3 EVERY HOUR SELL XMAS CARDS
The most beautiful line in America and we pay unusually large commissions; cards sell on sight; we deliver and collect; call in person or write. Sample book free. SUCCESS ENGRAVING CO., 386 Arcade Bldg., 8th and Olive. Use east elevators. (c8)

HOUSEHOLD GOODS WANTED

CARTONS—Furniture, carpets, contents of dwellings, any amount; need goods; best prices. Schober, CHest. 5394. (c8)

WARDROBES, rugs, furniture all kinds; highest prices. Hazard, DElmar 2895. (c14)

FURNITURE Wtd.—Will buy small lots or contents of house; give us a call. Garfield 7058 or TRi-City 1383J. (c8)

ALL KINDS of furniture wanted. F. C. ..., JEfferson 1544. (5)

ALL KINDS of furniture wanted badly; highest prices paid. CEntral 9480-2572. (c8)

HIGHEST cash prices for furniture, pianos, rugs, etc. Call JEfferson 8775R. J. B. Leonori Auction Co., 3501 Lucas. (c8)

HOUSEHOLD GOODS Wtd.—Antique twin beds. Call JEfferson 3238.

A CALL will convince you we pay highest prices for furniture, rugs, contents of flats, apartments, dwellings. D. Goldberg, Lindell 6646. (56)

ALL kinds of furniture wanted. Riverside 4855. 7801 S. Broadway.

ANY amount of furniture wanted; immediately. GRand 1438.

1000 POUNDS old feathers; pay 30c to 35c for old ones. Montana Feather Co., 1311 Franklin. PArkview 4853. CEntral (8)

STARTING NEW STORE
Must have goods; highest prices paid. Phone CEntral 6582 or CEntral 4996.(c14)

HOUSEHOLD GOODS

HOUSEHOLD GOODS FOR SALE

BABY CARRIAGE—Whitney make, rubber tires, excellent condition; reasonable, also baby bed, first size. 5455 Delmar Apt. 302. (5)

BEDS
Of all kinds; up-to-date Simmons and Smith-Davis; twin size and nice full-size wood beds; walnut color; these beds are handsome; only samples; little scratched; have new springs to fit same and new mattresses of all cotton or felt. A call will convince you.
LEVY BROS., 311 S. 14th st. (c4)

BEDROOM SUITE—Walnut; bargain; moving to smaller place. 4504 Laclede.

BEDROOM SUITE—Brown mahogany, bed and vanity, $50. FOrest 1978. (c)

CHIFFOROBES.
American walnut, oak or mahogany; big stock to pick from; will sell at low prices for cash. LEVY BROS., 311 S. 14th. (c4)

DAVENETTE SETS.
Tapestry, oak or mahogany; have renovated and reupholstered; almost new; will sell at low prices.
LEVY BROS., 311 S. 14th st. (c4)

DAVENO—Velour. McDonald.

DAYBEDS.
Latest styles; almost new; will sell at low prices.
LEVY BROS., 311 S. 14th st. (c4)

DINING ROOM SUITE—6 chairs and table; A1 condition. PRospect 4847.

DINING ROOM SET—8-piece; attractive; Riverside 7783W. (c59)

DINING ROOM SET—And other household goods. HIland 8920. (c89)

DINING ROOM SUITE—Practically new, sacrifice at $275. See this to be appreciated. 5309A Ridge. (c76)

DINING-ROOM SUITE—Piano, victrola, dressing table, bed. CAbany

DINING-ROOM SET—Colonial mahogany; 300 East Big Bend road, Webster.

DINING ROOM FURNITURE—Ideal for small dining room or dinette; also nearly new Hoover cleaner; all in first-class condition; reasonable. 6330 Southwood. (c76)

DINING-ROOM SUITE—8-piece walnut; Grand Rapids make; very fine; will sacrifice for $100; also new radio A battery and charger. EVergreen 7647. (c89)

DINING TABLE—Handsome; glass top; Lindell 4496. 4171 Washington. (c)

DRESSER—Chifforobe, davenette, couch, chairs and gas stove. 4341 Natural Bridge. (c6)

ELECTRIC RANGE—Westinghouse, side oven. 2725 Lafayette. (c)

FURNITURE—Linoleum, clothing. Riverside 0587R. (4)

FURNITURE—3 rooms, like new; bargain. 1851A S. Tenth.

FURNITURE—Selling everything; no dealers. 5644 Maple. CAbany 4702R. (c73)

FURNITURE BARGAIN — 3 rooms and rugs; never used; $295. 5870 Wabada.

FURNITURE—Dining room, bedroom and kitchen furniture, cheap for cash. Riverside 7684W. (c5)

FURNITURE—3 rooms, for cash; leaving city; flat for rent. 27 S. 16th st., first floor. (4)

FURNITURE—3 rooms, must sell; leaving city. 7418 Harter, Richmond Heights. (c6)

FURNITURE—Contents of 4 rooms, including player-piano; must sell account sickness. 2622 Sarah.

FURNITURE—Contents of 4-room bungalow, modern; cheap for cash; can rent bungalow. Call between 5-7. 6264 Cabanne.

FURNITURE of 4 rooms, good condition; bargain; cottage for rent. EVergreen 6351.

FURNITURE—3 rooms, including rugs; must sell at once for storage charges. Call Mr. Chapman, 1928 Franklin. (c62)

FURNITURE—Walnut bedroom set, Simmons bed, complete; white porcelain refrigerator, music cabinet. 746 Kingsland. (c4)

FURNITURE—4 rooms, used short time, beautiful mohair living room, walnut bedroom suite; breakfast set, rug, da-bed, chest drawers; cheap. 5219 Cates. (c5)

FURNITURE—Radiola, $25, with Philco; living room suite, bedroom furniture; must dispose of quickly. 5614 Waterman, 2d floor west. (89)

FURNITURE — Contents of apartment; new; beautiful mohair suite, dining suite, bedroom suites, rugs, Coxwell chair, mirror, lamps, tables, breakfast set, etc.; separately; cheap. 4476 McPherson. (c55)

FURNITURE EXCHANGE & LANGAN BROS. FURNITURE CO.
Are now occupying almost an entire block (on second floor) entrance on first floor at 19th and Washington. At east half of building is Langan Bros.; all new furniture. At west end of building is the Furniture Exchange; large stock of used goods which we sell very cheap, either cash or time. You come in the 19th and Washington entrance and salesman can show you both new and used; all under one roof and have it all on one bill. (c76)

GAS RANGE—Gray enamel. 5308 N. Union. (c5)

GAS RANGE—New model; white; bargain; must sell quick. 837A Westgate.

GAS RANGE—White enameled; cost $165; will sell for $50. Call 3400 Humphrey. (c6)

GAS RANGE—Quick Meal; high oven; black; for restaurant or boarding house. 6010 Washington. (c)

GAS RANGES.
Quick Meal and other makes; will give good service; delivered and connected free.
LEVY BROS., 311 S. 14th st. (c4)

HEATER—1 seven room; 1 Moore's air-tight and other furniture. Call Monday. 8514A N. Jefferson.

LIVING ROOM SUITE—Beautiful; 8-piece dining suite, radio and other furniture; bargain for quick sale. 1829 Warren.

LIVING-ROOM SUITE—3 pieces, cane, golden oak dresser, $5.75; dining-room suite, $15.75; gas range, $3; 9x12 rugs, $2.50; phonograph, $8; bed, spring and mattress, $5.75; and other furniture to be sold for storage charges. Sloan Storage & Moving Co., 3908 Washington. Ask for Mr. Morrison.

MATTRESSES.
Big lot sample mattresses at low prices.
LEVY BROS., 311 S. 14th st. (c4)

PLAYER-PIANO—Circassian walnut; in first-class condition; to sell for storage charges. Sloan Storage & Moving Co., 3908 Washington. Lindell 8077; ask for Mr. Morrison.

RANGE—White, Quick Meal; real bargain. 4242 Flad. GRand 4205W.

REFRIGERATOR — Leonard; porcelain lined; 100-pound capacity; almost new; cost $63; will sell for half. 814 Hamilton.

RUGS—Breakfast set, chifforobe, dressers, Da-bed, 3 burner apartment, stove and other goods, cheap. 3924 Washington.

WASHING MACHINE—Maytag; good condition; cheap. 1463 Monroe.

3 ROOMS—$169.50
Living room, bedroom and kitchen; also floor coverings; terms to suit.
LEO BRASCH HOUSEFURNISHING CO.
2228-30 Franklin; open evenings. (c5)

AUGUST FURNITURE SALE
NEW AND SLIGHTLY USED FURNITURE
REDUCED 50%
OLD FURNITURE EXCHANGED FOR NEW
Beds, $3.50; springs, $2.50; dressers, $15; kitchen cabinets, $14.75; extension tables, $8.75; gas ranges, $7.50; chairs, $1.25; davenettes, $9.75.
WALKER ARMSTRONG H. F. CO.
In the Low-Rent District.
1809-11 Olive St. (c92)

JOIN OUR
NO-MONEY-DOWN CLUB
BRING ONLY THIS COUPON GOOD FOR $5
3 ROOMS FURNISHED COMPLETE
Including Floorcoverings. $2.00 a week... $169.75
KING FURNITURE CO.
2618 Franklin JEff. 7890
Open Monday and Saturday Evenings. (c14)

No Money Down Sale
Real bargains in reconditioned and sample Furniture. Act now because many articles are just one of a kind. A few of our specials are listed below.

End Tables	79c
6-Pc. Living-Room Suite	$29.75
5-Pc. Bedroom Suite	$29.75
Gas Ranges	$8.75
Kitchen Cabinets	$8.75
Dressers, large mirror	$9.95
Refrigerators	$8.75

SEE OUR COMPLETE
3-ROOM OUTFIT $139.75
SILVERSTONE'S
EXCHANGE STORE
412 N. 12TH ST.
(OPPOSITE HOTEL JEFFERSON)
Open Fri. & Sat. Till 9 P. M.

Furn. Houses and Flats For Sale

FURNITURE—Contents of 3-room furnished flat; will sell separate. 326A Patton. FOrest 1159W.

FOR SALE—WANTED

MISCELLANEOUS FOR SALE

ANTIQUE NEEDLEPOINT CHAIR—Wall tapestry, silver coffee pot, fruit bowl, gorgeous evening shawls; also high-class Russian caracul coat. Hotel Chase, Room 649.

ELECTRIC WASHING MACHINES — At reduced prices; several floor samples; $69 to $95; 1 year service free. Meehan, 3154 S. Grand. (c5)

GOOSE FEATHERS— 5605 Page bl.

HOT WATER BOILER—Arco, suitable for 4 rooms. 3738A Tennessee. (4)

PAINT—Outside white, gray, $1.25 gallon; brown, buff, and varnish in slightly damaged cans, $1 gal. 2715 S. Jefferson.

TARPAULINS—Various sizes and grades, new and used; lowest prices. Le Roy Tent Co., 3621 Gravois av.

TENTS—For rent all kinds. Le Roy Tent Co., 3621 Gravois. (c89)

TRUNKS—Wardrobe, $12.50; excellent condition. FOrest 3262. (c62)

BARGAINS—BARGAINS
Washing machines, several well-known makes; copper or aluminum tubs, slightly used; demonstrator and floor samples; prices from $69 up; see these washers and save real money; open evenings; convenient terms and courteous service. Meehan, 3154 S. Grand. Phone LAclede 9000. (c5)

MISCELLANEOUS WANTS

DESK Wtd.—Rolltop, small size. Call between 6 and 7; must be cheap. PArkview 4858. (5)

ANIMALS

For Sale

AIREDALE PUP—2 months old, female, $5; male, $10. 4229W Natural Bridge. (c4)

BOSTON TERRIER—Highly pedigreed; good markings; cheap. 9044 St. Charles road.

COW—A good, young Jersey; very gentle. At the 10-mile post on the Manchester rd. J. Smith. Phone Ballwin exchange 386.

GREY HOUND PUPS—4 months old, pedigreed, black, real ones; male, $15; female, $10; better hurry. 3101 Olive. (c4)

KITTENS—Free; 3 months old; tiger gray; home wanted. FOrest 0564W.(c40)

POLICE PUP—Eight months old. 1304A N. Sarah. (5)

BICYCLES—MOTOR CYCLES

For Sale

MOTOR CYCLE—Harley-Davidson, 1924; in excellent condition; $65. Steiner-Fahrenkrog, 4000 Page. (c89)

SIDE CAR—For 1924 Indian motor cycle. Call CEntral 4841. (c5)

BUILDING MATERIAL

BRICKS—150,000 hard face, $7.30 thousand and delivered. Victor 1617-1214.

BUILDING MATERIAL—For sale. Apply Central High School, DElmar 0438. (c8)

LUMBER—2x10; 2x12; 16 ft.; $25 thousand delivered. Victor 1214-1617.

ROOFING MATERIAL

ROOFING—Red or green, slate coated, seconds; $1.50. Schulte Hardware, 2835 Union.

CLOTHING

Wanted

APPAREL Wtd.—Men's suits, overcoats, pants, shoes, dresses; pay $6 to $40. Phone right number, FOrest 6646. Auto calls 15 minutes. H. Appelman, 1334A Belt (8)

CLOTHING—30,000 suits, overcoats, for shipment; pay $5 to $15. CEntral 4361. Gelber, 1105 Franklin av. Auto calls. (8)

For Sale

COAT—Lady's winter; medium size; best condition; bargain. Riverside 5859R. (c)

MEN'S quality clothes; wonderful bargains. Society Wardrobe Exch., 3109 S. Grand. (c73)

COAL, COKE AND WOOD

COAL, GOOD CLEAN LUMP
$4 load lots. LAclede 1727. (c5)

COAL—Best grade, $4.25 and up; prompt delivery. Lindell 5333M.

COAL—White ash large lump or egg, $5 ton. LAclede 5320. (89)

COAL—Clean lump, $4.25; furnace, $4; load lots; city weight. Lindell 8766. (c14)

WHITE ASH LUMP—$4.50 per ton load lot. MIdway 639-634. (c8)

WONDER COAL
$4, $4.50 and $5.
C. A. FULLER COAL CO., GRand 6466. (c8)

HORSES AND VEHICLES

For Sale

HORSES—Good, with trial and guaranteed. See Loewenstein, 1321-25 N. Broadway. (c8)

HORSES—4, and harness, 3 slips and 1 plow, 1 wagon, cheap. 2629 Hulstamp. EVergreen 5350.

PONY—Gentle, child's pet. Reasonable. 1815 N. 9th. TYler 0858. (c5)

MACHINERY

For Sale

MOTOR—Almost new; 5-horsepower, 220-volt, 60-cycle, a. c., Century, with controller. 1442 N. Broadway. (c5)

PRINTING EQUIPMENT—M-24 multicolor press, 5x8 Pearl, 18" cutter, Monitor stapler. Room 208, 802 Chestnut. (4)

KELLY PRESS—Late series, style B; A. C. power unit; chases and extra rollers; guaranteed perfect condition, $2000. Lafayette folder like new, $125. Real bargains for cash purchaser. Box G-195, Post-Dispatch. (c4)

Machine Shop Work

MACHINE SHOP WORK—All kinds, $1 an hour; also do grinding, polishing and tinning. 4100 N. 21st st. (c62)

TABLE SUPPLIES

GRAPES—2c pound; pick them yourself. Inquire at 3715 Olive. (c4)

AUTOMOBILES

Wanted

ABSOLUTELY best prices paid for your automobile; ready cash. JEfferson 1903. Milton Motor Co., 3214 Locust. (c8)

ALL makes late model cars bought for cash. 1905 Locust. (c8)

ALL autos bought, consigned; loans. Klink, 2246 S. Grand. GRand 5385.(c8)

ALL autos bought; cash; mortgages paid. FOrest 9384. Williams, 4867 Easton. (c8)

AUTOS Wtd. — Late models; pay cash. 4593 Easton. DElmar 5965. (c8)

AUTOS Wtd. — All automobiles bought; 1000 for wrecking. 4319 Easton. Lindell 7561. (9)

AUTO Wtd.—Private, have $200 cash; state make and year. 3000 N. Newstead.

CHEVROLET Wtd.—New, small, in exchange for antique silverware. 5115 Cates.

CHEVROLET OR FORD Wtd.—With huckster body. Box R-346, Post-Dispatch. (c6)

FORD Wtd.—Coupe or sedan; give particulars; spot cash. Box G-407, P.-D.

ABSOLUTELY BEST PRICES
For your car MILTON, 3214 Locust. (c8)

AUTOS WANTED FOR CASH
Highest prices paid, need badly.
GUARANTY MOTOR CORP., 2936 Locust. (c8)

$25,000 CASH FOR AUTOS
Bring car get cash; mortgage paid.
MONARCH, 3137 Locust. (c8)

STOP! LOOK! READ!
Cash for your car, or make you a loan on it. YAHLEM, 1035 N. Grand. (c14)

$40,000 CASH FOR AUTOS
All makes, $100 to $2000; get cash. Fords, Chevrolets, $50 to $500; need badly. MOTORIST, 1834 Locust. CEntral 8691 (c59)

Broughams For Sale

BUICK—1928 brougham; can't tell from new; large savings; terms. KUHS-BUICK, 2837 N. Grand, LIn. 2900

1927 6-CYL. STAR
4-door brougham; cost $1100; just like new; $495. MOTORIST, 1834 Locust.

LABOR DAY SPECIAL
Take the family out in this 4-door Hudson brougham, cradled with Lovejoy hydraulic shock absorbers, and fully equipped with front and rear bumpers and spare tire; step on the starter and you are ready to go; only $445; small down payment, balance easy terms. Call JEfferson 9625.
REO DISTRIBUTING CO.
2921 LOCUST. (c6)

Cabriolets For Sale

PONTIAC CABRIOLET, 1928
New; $100 discount; terms.
MONARCH, 3137 Locust.

1927 PONTIAC CABRIOLET
The prettiest little car in America, has rumble seat, 5 good tires and a sweet running motor, a big bargain, only $595; terms and trade; 30-day guarantee; parts and labor.
1049 S. Kingshighway.
Open Sunday and evenings. Riverside 8536 (c5)

Brahm-Mitchellette Motor Co.
Have for Sale at Their New Store
3537 South Kingshighway

1928	Oakland cabriolet	$950
1928	Oakland coupe	1050
1928	Oakland coach	875
1926	Oakland 4-door sedan	625
1928	Pontiac coach	695
1927	Pontiac cabriolet	595

These 6 cars are the choice of our used car stock; any one of them have the qualities of a good used car.
BRAHM-MITCHELLETTE MOTOR CO.,
3537 S. Kingshighway Boul.
Open Sunday and evenings. Riverside 8536. (c5)

Coaches For Sale

South Side Buick
Buick standard coach, 1927; good. Grand and Winnebago. LAclede 7600-7604

CHEVROLET—Coach, 1928; bargain; private. Call Deshong, EVergreen 2250 (c6)

CHEVROLET—Coaches, 1927 and '28 models, terms or trade. 5483 N. Union.

CHEVROLET—Coach, 1928; new; save $100 today; terms. Milton, 3214 Locust.

CHEVROLETS—Coaches and coupes, 1925 to 1927 models, $175 to $350; terms. Henry L. Kuhlman, 5149 Easton. (c55)

CHEVROLET—Coach; 1927; A1 condition; 6900 miles; must sell quick; $375. HIland 8627. 6906 Clayton. (c6)

CHEVROLET—Coach; 12 to choose from; 1925, $245; 1926, $295; 1927, $395; all A1 mechanically; 5 good tires and excellent duco; cars you will be proud to own and drive. Flint Chev. Co., 4710-20 Delmar

CHEVROLETS, NEW
Discount; terms. MONARCH, 3137 Locust.

CHRYSLER—Coach; 1927.
DE LUXE AUTO CO., 3115 Locust.

ESSEX—8 coaches, $145-$185-$225; bargains. Williams, 4867 Easton. (c4)

AUTOMOBILES

Coaches For Sale

'27 Chrysler Coach
Beauty, bargain. 5187 Delmar. FOrest 0610. (c5)

CHRYSLER 70 COACH
5-passenger; like new; bargain; terms.
PIERCE-ARROW DISTRIBUTER.
DElmar 0188. Used Car Annex.
439 N. Euclid av. Open Sunday. (c)

ESSEX 6—Coach; good condition; $135; 1926, $185; terms, trade. 3843 Easton.

1928 ESSEX COACH
Latest model demonstrator; fully equipped; big saving from regular price; very small mileage.
HUDSON-FRAMPTON,
Grand and Park Branch, 1509 S. Grand.

1927 ESSEX COACH
Looks like new; small mileage; big bargain; see today sure; liberal terms.
HUDSON-FRAMPTON, 3309 LOCUST.

1925 HUDSON COACH
Ready to go; only $350; liberal terms.
HUDSON-FRAMPTON.
Grand and Park Branch, 1509 S. Grand

HUDSON COACH
1924; good condition; $295.
BUICK DEALERS LOT,
3544 LINDELL. JEFFERSON 9596

1925 HUDSON COACH
New Duco, good tires, fully equipped only $395; small down payment; liberal terms.
HUDSON-FRAMPTON, 3309 LOCUST.

MAXWELL—Coach; 1925.
DE LUXE AUTO CO., 3115 Locust.

MOON COACH.
Late model; most popular series of the manufacturer; excellent condition, with full equipment; many miles of dependable service for the small family; an attractive bargain for $190 down, cash or trade, balance easy terms.
AUBURN ST. LOUIS CO., 2007 Locust.

NASH—1925, special 6 coach; the prettiest car you have seen for some time; 4 wheel brakes, tan duco finish, balloon tires, and a reconditioned, guaranteed motor; only $395.
BRAHM-MITCHELETTE MOTOR CO.,
1049 S. Boyle, at Manchester.
Open Sunday and evenings. GRand 8537 (c5)

OAKLAND COACHES
1926 models, with good tires, motors that have been reconditioned in our own shop by expert Oakland mechanics. These cars are in excellent condition and priced very low; from $425 to $525; terms or trade.
BRAHM-MITCHELETTE MOTOR CO.,
1049 S. Boyle, at Manchester.
Open Sunday and evenings. GRand 8537 (c5)

OLDSMOBILE—Coach; 1925.
DE LUXE AUTO CO., 3115 Locust.

OLDSMOBILE COACH, 1926.
DE LUXE AUTO CO., 3115 Locust.

1925 OVERLAND COACH
Only $250; $100 down; easy terms.
HUDSON-FRAMPTON,
Grand and Park Branch, 1509 S. Grand.

Pierce-Arrow 80 Coach, 1926
5-passenger; like new; bargain.
PIERCE-ARROW DISTRIBUTER,
DElmar 0188. Used Car Annex.
439 N. Euclid av. Open Sunday. (c)

PONTIAC—Coach, 1929 model; brand-new; off the dealer's floor; big saving; easy terms. Milton, 3214 Locust.

1927 PONTIAC COACH
This economical light 6-cylinder coach is in 100 per cent original condition; has every conceivable extra; a real bargain.
OUR CARS ARE PLAINLY PRICED.
WEBER IMPLEMENT & AUTOMOBILE COMPANY.
3015 Locust. JEfferson 1111.

STAR—1927, coach, $325, $125 down. Milton, 3214 Locust.

1926 STUDEBAKER COACH
Original finish; new tires; priced low; terms; trade.
TATE MOTOR CO., INC.,
3041-43 Locust bl.
Open nights and Sundays. JEff. 3715.

100 USED CARS—Of all kinds; real bargains. 3521 Page. (c6)

Coupes For Sale

CHEVROLET—1923 coupe; motor good; $30. Williams, 5171 Easton. (c4)

CHEVROLET—Coupe; late model; very good condition; $265. 3843 Easton. (c)

CHEVROLET—Coupes, 11 to select from; 1925, $245; 1926, $295; 1927, $395; all in splendid mechanical condition, with five good tires and very good duco; cars you will be proud to own and drive. Flint Chevrolet Co., 4710-20 Delmar. (c73)

CHEVROLET—Coupe, 1927; runs and looks like new; this car is in excellent shape; price low at $375.
ARCHER-MANN MOTOR CO.
Marmon Distributer,
Lindell 6400. 4057 Lindell.

CHRYSLER—1927 50 coupe; good rubber; new paint; motor perfect; a beauty, $425; terms. Williams, 4867 Easton.(c4)

DODGE—Coupe, latest 1925; balloon tires; good motor; new paint. 3667 Olive. (c89)

1926 DODGE COUPE
Wonderful shape; only $150 down; easy terms.
HUDSON-FRAMPTON,
Grand and Park Branch, 1509 S. Grand

1925 DURANT COUPE
Four-passenger, big bargain; only $250; liberal terms; small down payment.
HUDSON-FRAMPTON,
Grand and Park Branch, 1509 S. Grand.

WHERE AND HOW ARE YOU GOING LABOR DAY?
1927 Essex Super Six coupe, with rumble seat and Gabriel snubbers, bumpers and spare tire at $495; small down payment, balance easy terms. Call JEfferson 9625.
REO DISTRIBUTING CO.
2921 LOCUST. (c6)

FORD—Coupe, 1924; good running car; only $95; terms. 4106 Olive. (c4)

FORD—Coupe, 1926; balloons; nice job, $135; $50 down, rear 3954 Lindell. (c5)

FORD—Coupe; 1926; balloon tires; like new; $200; terms. 4170 Olive. (c4)

FORD—Coupe, 1925; wonderful condition; only $135. Motorist, 1834 Locust.

FORD—1924 coupe; balloons; good condition; $70. Kirkwood 219W. (c)

FORD—Coupe; late 1926; newly painted, new balloons; $190. 2704 McNair. (c)

FORD—Coupes, 3; 1925; $95, $115, $125; terms, trade. 3843 Easton. (c)

FORD—Coupe, 1926 model, paint and condition good; $295; guaranteed; terms.
LOVE-JOHNSON MOTOR CO.
Natural Bridge at Union. EVergreen 2354

FORDS—Coupes, 1926 or 1927 models; all in nice shape; priced from $225 to $400.
BRAHM-MITCHELETTE MOTOR CO.,
1049 S. Boyle, at Manchester.
Open Sunday and evenings. GRand 8537 (c5)

LINCOLN—Coupe; late type; will sacrifice; trade. 2246 S. Grand. (c5)

1927 NASH COUPE
4-passenger Advance 6; looks like new; 5 wire wheels, excellent tires, seat covers and other extras; can be bought right; see today sure.
HUDSON-FRAMPTON, 3309 LOCUST.

PACKARD 6—Late coupes; $345, $495; real buys; terms. 4557A Easton. (c7)

PONTIAC—1928 coupe; very nice and snappy. Williams, 4867 Easton. (c4)

1927 STUDEBAKER COUPE
4-passenger; car looks like new; beautifully equipped and in wonderful condition; small mileage; small down payment; liberal terms.
HUDSON-FRAMPTON, 3309 LOCUST.

100 USED CARS—Of all kinds; real bargains. 3521 Page. (c6)

Roadsters For Sale

BUICK—Sport roadster; special, $245. KUHS-BUICK, 4904 Natural Bridge.

BUICK—Roadster; 1925 sport model; in excellent mechanical shape; good paint; here is a real bargain; terms.
ARCHER-MANN MOTOR CO.,
Marmon Distributers,
Lindell 6400. 4057 Lindell.

Buick Sport Roadster, 1927
Like new, $750, $250 down; all extras.
MONARCH, 3137 Locust.

CHEVROLET—Roadster, 1927; $285; $85 down. Klink, 2246 S. Grand. (c5)

CHRYSLER—Roadster; classy, and, oh boy lots of pep; bargain. KUHS-BUICK, 2837 N. Grand, LIn. 2900.

CHRYSLER—1927 roadster model 70; the classiest looking Chrysler in city, painted 2-tone blue; hurry, see this Chrysler; $845, terms, trade. Motorist, 1834 Locust.

CHRYSLER—Roadster; 1928-62; almost new; run only 3700 miles; can be bought at a big discount.
ARCHER-MANN MOTOR CO.,
Marmon Distributers,
Lindell 6400. 4057 Lindell.

DODGE ROADSTER
Good running order; $60.
BUICK DEALERS LOT,
3544 LINDELL. JEFFERSON 9596.

'26 DODGE SPORT RDSTR.
Refinished in two tones; 5 wire wheels; fully equipped; priced low; terms, trade.
TATE MOTOR CO., Inc., South Branch, 5626 Gravois. Riverside 4540.

FORD—Roadsters, 1924; new tires, motor perfect, $75, $30 down. 3954 Lindell.(c5)

FORD—Roadster; late 1926; new tires; refinished; $165; terms. 4106 Olive. (c4)

FORD—Roadster, late 1926; like new; motor perfect; $135. 3856 Easton. (c5)

FORD—Roadster, late 1925; balloons, steel box on rear; $85. 3856 Easton. (c5)

FORD—Speedster, fast underslung; a beauty; only $95; terms. 3954 Lindell. (c5)

FORD—Roadster; 1927; original paint; good buy at $235; guaranteed; terms.
LOVE-JOHNSON MOTOR CO.
Natural Bridge at Union. EVergreen 2354

HUDSON—Roadster; custom-built; cost over $2000; late 1927 model; like new; repossessed; must sell for balance due; $870 terms. Mortgage Finance Corp., 1924 Washington. (c4)

1927 Hupmobile Sport Rdstr.
This roadster is in its own original beautiful condition. This is a real sport roadster with full rumble seat; has all equipment. See this bargain today.
OUR CARS ARE PLAINLY PRICED.
WEBER IMPLEMENT & AUTOMOBILE COMPANY.
3015 Locust. JEfferson 1111.

NASH—1926 advanced 6; roadster; $365; terms. Williams, 4867 Easton. (c4)

NASH—Sport roadster, in splendid condition; new tires; leaving city and must sell at once; price $500. Phone CHestnut 6968 for demonstration. (c4)

NASH—Roadster, 1925; in wonderful condition; good paint and tires; here is a real bargain; $475; terms.
ARCHER-MANN MOTOR CO.,
Marmon distributers,
Lindell 6400. 4057 Lindell

STUDEBAKER—1924 roadster; clean; perfect; $175. Williams, 4867 Easton. (c4)

8005 Ivory Avenue
Studebaker roadster, 1926; low mileage. SOUTH SIDE BUICK. Riverside 0439.

Sedans For Sale

AUBURN SEDAN
1928 series; companion of the U. S. champion stock car; reconditioned and repainted, fully equipped; can be bought at a factory price; $460 down, balance easy terms.
AUBURN ST. LOUIS CO., 2007 Locust.

BUICK—Sedan; 1924 Fordor; 7-passenger; $370; trade. 4229W Natural Bridge. (c5)

South Side Buick
Buick master sedan, 1927; low mileage. Grand and Winnebago. LAclede 7600-7604

CHANDLER SEDAN SEVEN-PASSENGER
Nothing sensational; just a good car, overhauled, repainted, with new tires, at a most attractive price; a late model that a seven-passenger family will be proud to own; only $180 down, cash or trade, balance easy terms.
AUBURN ST. LOUIS CO., 2007 Locust.

CHEVROLET—Landau, 1928 model; terms or trade. 5483 N. Union.

DODGE—Sedan; late 1926; $275 cash. See it. 2218 S. 7th.

DODGE SEDAN, 1927.
DE LUXE AUTO CO., 3115 Locust.

DODGE—Late 1926; looks like new; a real bargain. Steiner-Fahrenkrog, 4000 Page. (c89)

DODGE—1925 sedan, 4-door; balloon tires, good motor; only $350.
BRAHM-MITCHELETTE MOTOR CO.,
1049 S. Boyle, at Manchester.
Open Sunday and evenings. GRand 8537 (c5)

1927 DODGE SEDAN
Excellent condition; big bargain; small down payment; easy terms.
HUDSON-FRAMPTON, 3309 LOCUST.

1928 DODGE SEDAN
Fast 4; leather upholstering; ideal car for the family; priced low.
TATE MOTOR CO., INC.,
3041-43 Locust bl.
Open nights and Sundays. JEff. 3715.

1928 DODGE SEDAN
Fast four; leather upholstering; car has had wonderful care; priced low; terms, trade.
TATE MOTOR CO., Inc., South Branch, 5626 Gravois. Riverside 4540.

1928 Dodge Senior Sedan Demonstrator
New-car guarantee; substantial reduction; terms; trade.
TATE MOTOR CO., INC.,
3041-43 Locust bl.
Open nights and Sundays. JEff. 3715.

FLINT—Sedan, first-class, beautiful, 1925 model, cheap; private party; leaving city. 4216 Shenandoah.

FORD—Sedan, late '24, perfect, new tires, $135; $50. 3954 Lindell. (c5)

FORD—1925 sedan; newly painted, new tires; $135; private. 2704 McNair. (c)

FORD—Sedan; late 1925; perfect; new tires; $145; terms. 4106 Olive (c4)

FORDS—Tudor; 3, 1926; excellent shape; $245; terms, trade. 3843 Easton. (c)

FORD—New sedan, 2 door, can make delivery this week. Same price as Chevrolet. Box R-213, Post-Dispatch. (c4)

FORD—Sedan, late 1926; four-door; like new; 5 tires; everything, $285. 3856 Easton. (c5)

FORD—Tudor sedan; 1927; like new; lady will sacrifice; terms to reliable party. 4562 Natural Bridge.

FRANKLIN—Sedan; ideal family car; large savings; terms. KUHS-BUICK, 4904 Natural Bridge.

GARDNER—De luxe sedan; new tires; paint; mechanically perfect. KUHS-BUICK, 2837 N. Grand, LIn. 2900.

GARDNER 8 SEDAN
1928; 5-passenger; like new; bargain.
PIERCE-ARROW DISTRIBUTER,
DElmar 0188. Used Car Annex.
439 N. Euclid av. Open Sunday. (c)

REPOSSESSED
1928 Hudson sedan, 18-inch wheel base; buy for balance; bargain. NORTHWEST MOTOR CAR CO. 5220 Natural Bridge. EVergreen 4000. (c4)

1928 Hudson Standard Sedan
5-passenger demonstrator; used exclusively by official of this company; latest type motor; 4-wheel brakes and fully equipped. Liberal terms.
HUDSON-FRAMPTON, 3309 LOCUST.

1927 HUPMOBILE SEDAN
Big bargain; looks like new; 4 wheel brakes; 4 brand-new tires; 2 spares; only $695; liberal terms.
HUDSON-FRAMPTON,
Grand and Park Branch, 1509 S. Grand

HUPMOBILE SEDANS
We have on hand fourteen 1926 and 1927 four-door six-cylinder sedans; all of them are in perfect condition; most of them have been re-duced and all carry our guarantee; if you would enjoy a real bargain see one of these cars today at any one of our branch stores.
OUR CARS ARE PLAINLY PRICED.
WEBER IMPLEMENT & AUTOMOBILE COMPANY.
19th and Locust. CEntral 8420.
JEff. 111. 29th and Locust. JEff. 5505.
3015 Locust. 7197 Manchester, HI. 1059.

JEWETT—Sedan 1925; two-door; extra fine car. $100 down; see it today. Milton, 3214 Locust.

JORDON—Sedan, 5-passenger; motor wonderful; good paint and tires; here is a real auto; price low at $450; terms.
ARCHER-MANN MOTOR CO.,
Marmon Distributer,
Lindel 6400 4057 Lindell.

1926 JORDAN SEDAN
Straight 8; rebuilt and refinished; 5 good tires; priced low.
TATE MOTOR CO., Inc., South Branch, 5626 Gravois. Riverside 4540.

1928 OAKLAND LANDAU
3 months old; car looks like new; cost over $1600; our price only $995; biggest bargain in town; liberal terms.
HUDSON-FRAMPTON, 3309 LOCUST.

OAKLAND LANDAU SEDAN
Many miles of pleasant motoring in this late model car at a low cost; attractively painted, new tires and otherwise fully equipped; an outstanding value at $250 down, cash or trade, balance easy terms.
AUBURN ST. LOUIS CO., 2007 Locust.

PEERLESS SEDAN, 1927.
DE LUXE AUTO CO., 3115 Locust.

PACKARD—Sedan; 5-passenger; excellent mechanical shape; good paint and rubber. Here's a real automobile at a low price; terms.
ARCHER-MANN MOTOR CO.,
Marmon Distributers,
Lindell 6400. 4057 Lindell.(c)

PONTIAC—Landau sedan, 1926 model; the biggest bargain in the city; 30-day guarantee; only $595.
BRAHM-MITCHELLETTE MOTOR CO.,
3537 S. Kingshighway Boul.
Open Sunday and evenings. Riverside 8536. (c5)

REO—Early 1927; beautiful condition; standard shift; price reasonable. Steiner-Fahrenkrog, 4000 Page. (c89)

STUDEBAKER—1920 sedan; bargain at $385. Williams, 4867 Easton. (c4)

WILLYS-KNIGHT—Sedan; 1925.
DE LUXE AUTO CO., 3115 Locust.

WILLYS-KNIGHT—Brand-new 1928 sedan; model 70; never been sold; $450 off. 1507 St. Louis. (c)

WILLYS-KNIGHT—6-66, run 3500 miles, practically new, will sell for almost one-third original cost, a bargain for someone. Box R-219, Post-Dispatch.

STEARNS WILLYS-KNIGHTS
We have a few models that have been driven less than 50 miles that we must sell at a reduction to make room for showroom models. All cars carry new-car guarantee.
Willys Knight, 7-passenger sedan.
Willys Knight 5-passenger sedan.
Willys Knight 5-passenger forsome sedan.
Stearns Knight, 8-85, 5-passenger sedan.
Stearns Knight 6-85, 2-passenger cabriolet, with rumble seat.
WILLYS-OVERLAND, INC., FACTORY BRANCH,
23d and Locust. CEntral 4540. (c6)

100 USED CARS—Of all kinds; real bargains. 3521 Page. (c6)

Salesman's Demonstrators
1928 Essex Sedans and Coaches
Latest models. Fully equipped and guaranteed same as new. Big saving from regular price. Get one of these Big bargains at once. Liberal terms.
HUDSON-FRAMPTON
3309 LOCUST

Sedans For Sale

SEVEN-PASS. SEDANS
BUY NOW
The Cardinals Sure Winners
You will make the price of any one of these Sedans during our world series.
7-PASSENGER SEDANS
1926 Big Six Studebaker; 4-wheel brakes; has been owned by a private family; president of a big railroad company. Tires are almost new; paint very good; motor good; runs very quietly; biflex bumpers, spotlight and many other essential extras $775
1926 Big Six Studebaker; Westinghouse 4-wheel brakes; has been owned by a lady who has given it the very best of care; everything about this car in very good condition; motor as quiet as a clock, and all other parts accordingly......$875
1927 Buick; can hardly be told from new $1175
1926 Buick; a very good car at a very low price; has a new car appearance, $950
LURIE MOTOR CAR CO.
USED CAR STORES
GRAND AND LINDELL BLS.
AND
2920 LOCUST ST.
Open Evenings to 10:30. All day Sunday. Phone JEff. 8850-8854.

A "Cut Price" Sale of 37 Brand-New 1929 Cars $60 to $600 Off
Universal 3229 Locust
Exceptional Terms. Regular Guarantee. Always Open
Buy More Wisely Moon Nash Dodge Buick Essex Auburn Pontiac Whippet Plymouth Chrysler Chevrolet Studebaker Coupes Roadsters Coaches Sedans
True! You bet it's true that we sell new cars at reduced prices. Come in and we'll prove it. On our floor now several well known makes. BRAND-NEW. (c5)

Touring Cars For Sale

8005 Ivory Avenue
Buick master touring; 1925; clean. SOUTH SIDE BUICK. Riverside 0439.

CHEVROLET—Tourings, 1926-27 models; terms or trade. 5483 N. Union.

DODGE—Touring, 1924; perfect condition; make offer. 4332 Lexington.

DODGE TOURING
1925. Today only, $85.
BUICK DEALERS LOT,
3544 LINDELL. JEFFERSON 9596.

FORD—Touring; late 1926; like new; motor perfect; $175. 3856 Easton. (c5)

FORDS—Brand new phaeton; also sedans; trade old Ford; terms. 3954 Lindell. (c5)

FORD—Touring, 1925, motor perfect, nice car; $65; $25 down. 3954 Lindell. (c5)

JEWETT—Touring; new balloon tires; runs A1; $65. 2246 S. Grand. (c5)

REO—Touring 7-passenger; beautiful condition; $295. Steiner-Fahrenkrog, 4000 Page. (c89)

STAR—Touring; 1926.
DE LUXE AUTO CO., 3115 Locust.

STUDEBAKER—Four 1924 tourings; will sell cheap. Williams, 5171 Easton. (c4)

STUDEBAKER—1924 big 6; 7-passenger; run 16,000 miles; excellent condition, $495. 7329 McKain.

100 USED CARS—Of all kinds; real bargains. 3521 Page. (c6)

Trucks For Sale

BUSSES — Moving van chassis, lunch wagons; bargains; terms, trade. 528 Elm (c8)

CHEVROLET—1928, 1-ton truck. Call Lindell 3237J. (c5)

CHEVROLET—Dump truck; 1927; $395; Ford, $195; trade. 3854 Easton. (c7)

CHEVROLET—Ford truck and chassis; priced very low; good selection in both makes. Flint Chev. Co., 4710-20 Delmar. (c73)

DEFIANCE—Truck, 1927; 6-cylinder; 4-wheel brakes; cab and chassis; bargain Steiner-Fahrenkrog, 4000 Page. (c89)

FORD—½-ton truck, panel body, $65. Steiner-Fahrenkrog, 4000 Page. (c89)

FORD—Closed panel; suitable for cleaners; new tires, painted duco green; $150; terms. 4170 Olive. (c4)

FORD—1-ton truck; 1927; with Ford closed cab and express body; original tires and mechanically first classed; guaranteed; terms.
LOVE-JOHNSON MOTOR CO.
Natural Bridge at Union. EVergreen 2354

REO—1928 2-ton Master Reo stake wagon; stake body; like new; only 2 months old. St. Louis Council, Boy Scouts of America. CHestnut 7856.

TRAFFIC—Truck, 2-ton; cab and body; $165. Steiner-Fahrenkrog, 4000 Page. (c89)

TRUCKS

1927	Chevrolet 1-ton, coal body.
1927	Graham 1-ton panel.
1926	Graham 1-ton panel.
1925	Reo, 1¼-ton panel.
1925	Reo 1¼-ton screen.
1926	Dodge, ¾-ton panel.
1926	Dodge, ¾-ton screen.
1925	Dodge panel, ¾-ton.
1925	Dodge, ¾-ton screen.
1926	Ford, ½-ton open express.

TATE MOTOR CO., INC.
3041-43 Locust bl.
Open nights and Sundays. JEff. 3715.

NEW LOWER PRICES
ONLY 3 DAYS LEFT TO BUY FOR LABOR DAY
Best and finest selection in the city, by far; quality cars.

1927 Buick 7-Pass	$1150
1926 Buick 7-Pass	950
1926 Buick Standard	500
1926 Buick Master C'pe	875
1926 Buick Stan'd C'pe	575
1926 Buick 4-D'r Sedan	600
1925 Buick Stan'd 4-D'r	475
1924 Buick 4-cyl. Victoria, Like new	345
1928 Chrysler 62 Sedan	775
1926 Chrysler 58 Sedan	450
1926 Chrysler Imperial	775
1926 Chrysler 70 Sedan	525
1927 Chevrolet Landau Sedan, A1 condition	495
1926 Chevrolet Sedan, A1 condition	395
1927 Dodge Sedan	500
1927 Dodge Road	495
1927 Hupmobile Sedan	775
1927 Nash 2-Door Sedan	675
1926 Nash 2-Pass	500
1926 Nash Brougham, 4-Door	575
1926 Nash Coach	475
1928 Oakland Sedan	950
1927 Oakland 2-Pass	650
1927 Oakland Landau Sedan	695
1926 Oakland Coach	475
1925 Packard Sedan	985
1926 Willys Coach	350
1926 Willys Sedan	450
1927 Willys 70 Sedan	650
1925 Chandler Sedan	375

"Studebakers"

1928 Dictator 4-Pass. Coupe	$1085
1926 Sedan, 7-Pass.	775
1927 Com'ander 5-Pass.	975
1927 Dictator 5-Pass.	775
1926 Standard 5-Pass.	500
1926 Big 6—7-Pass. Duplex	600
1926 Standard Coach	550
1926 Standard 2-Pass.	450
1927 Dictator Victoria	800
1926 Big 6 Brougham	725
1926 Standard Duplex	335
1926 Special Coach	475
1926 Special Brougham	500
1926 Special 5-Pass. Sedan	500
1926 Big 6 Coupe	575
1927 Erskine 4-Door Sedan	550
1926 Big 6, 7 pass.	775

We take your old car as part payment. Easy terms on balance. Remember the address.
Lurie Motor Car Co.
Exclusive St. Louis Studebaker Distributors
USED CAR STORE
2920 Locust St.
and
Grand and Lindell
In Rear of New Car Showroom
PHONE
JEfferson 8854-8850
Open All Day Sunday and Evening to 10:30

Automobiles For Sale—Miscellaneous

FORD—Champion body new tires, radiator, battery, cheap. 4301 Lindell.

$395 $395 $395 $395
A few cars selected of especially attractive values.
NONE OVER $395.
$155 down, cash or trade, balance easy terms.
BUICK COUPE.
MOON SEDAN.
NASH COUPE.
JORDAN BROUGHAM
BUICK TOURING.
CHANDLER TOURING.
AUBURN ST. LOUIS CO., 2007 Locust.

87 USED CARS
All popular makes and models. Big selection of Tourings, Sedans, Coupes and Roadsters. Small down payments. Liberal terms.
HUDSON-FRAMPTON
3309 Locust St.

BIG SALE
AT
Guaranty Motor Corp.
PRICES REDUCED
1927 Chevrolet Coupe
1927 Chevrolet Landau
1927 Chevrolet Cabriolet
1927 Chevrolet Touring
1927 Buick Roadster
1927 Buick Coupe
1927 Buick Coach
1926 Dodge Roadster
1926 Dodge Sedan
1926 Dodge Touring
1927 Ford Coupe
1926 Ford Roadster
1926 Ford Touring
1927 Essex Coupe
1927 Essex Coach
1928 Nash Coach
50 more to select from. Your own terms. We need room badly. Don't miss this sale. Open evenings till 9 o'clock. Better hurry.
Guaranty Motor Corp.
2936 Locust Bl.

Accessories, Parts—For Sale

MACK TRUCK PARTS—4 steel wheels and axles, dump body, hoist and rear end; cheap. 4538 Thrush.

Auto Bodies For Sale

FORD BODIES—Of all kinds; bargains; trade. Calkins, 4229W Natural Bridge. (c8)

Tires For Sale

TIRES—Closing out tires, tubes and rims; big bargains. 5004 Easton.

PAY as you ride; easy terms; small down payment. Glenn, Grand and Pine. (c16)

JEWELRY, GOLD, SILVER

H. MILLER pays high prices antiques, old gold, silver, diamonds. 3 N. Bway. (c8)

HIGHEST prices paid for old gold, broken jewelry, diamonds. Miller, 804½ Pine. (c8)

STORE AND OFFICE FIXTURES

For Sale

DESK—Chairs, tables, files, complete outfits, cheap. Rickensohl Bros., 915 N. 8th. CEntral 9397. (c)

FIXTURES—Store and office, all kinds; big bargains. Rickensohl, 915 N. 8th. (c8)

MAHOGANY DESKS, tables, chairs, files, addressograph, typewriter, etc.; cheap; no dealers. 1442 N. Broadway. (c4)

FOR real bargains in fixtures see the New Franklin Fixture Co., 907 Market. (c55)

Refrigerators

REFRIGERATOR—Gruendler, 6-ft., suitable for bakery or grocery. 4755 Newberry. (c)

TYPEWRITER AND ADDING MACHINES

ADDING MACHINES AND TYPEWRITERS — Sold, rented, repaired; low rates; dependable machines. Reliable Adding Machine and Typewriter Co., 511 Equitable Bldg. CHestnut 6171. (c62)

MUSICAL

Musical Employment

LADY SAXOPHONE PLAYER—E-flat; must be good to practice with orchestra for future job. TYler 1080W. (c)

Tuning and Repairing

PIANO tuning, expert, $2; repairing guaranteed. H. Kautz. WEbster 2224. (c62)

PIANO tuning, $2; repairing, guaranteed. Feldman, 4500 Shenandoah. PRospect 3900. (92)

Instruments For Sale

SAXOPHONE SALE—Suitable instruments for beginners to use in school bands and orchestras; "C" melody with case, $29.50; easy terms.
THIEBES MUSIC CO., 1103 OLIVE ST.

USED SAXOPHONES — $35 up; cornets, $5 up; hundreds of other instruments at sacrifice prices. HUNLETH MUSIC CO., 516 Locust st. (c62)

Pianos and Organs For Sale

HALLETT & DAVIS GRAND PIANO—Mahogany; $350 at 12 monthly; discount for cash.
KIESELHORST COMPANY—49TH YEAR Est. 1879. (CEntral 6200.) 1007

MASON & HAMLIN,
KNABE CHICKERING
LEHMAN PIANO COMPANY,
Exclusive Representative,
1101 OLIVE ST.

MINUTE AND MIDGET—3-foot, 8-inch new upright pianos; $295 to $385, at $2.50 weekly.
KIESELHORST COMPANY—49TH YEAR Est. 1879. (CEntral 6200.) 1007 Olive.

PIANO—Upright; wonderful tone; 9x12 rug. 7383 Northmoor Drive, 1 block south of Forsythe.

PIANO—Upright; practically new; very reasonable. JEff 2967. 4412 Laclede.

PIANO—Steinway Baby Grand; like new; must dispose of quickly. 5614 Waterman, 2d floor west. (89)

PIANO—3-ft. 8-in., Minuet and Midget new upright pianos; $295 to $385, at $2.50 weekly.
KIESELHORST COMPANY—49TH YEAR Est. 1879. (CEntral 6200.) 1007 Olive.

PLAYER-PIANOS—$125, $150 to $300; some practically new; $2.50 weekly. Q. R. S. rolls and bench free; discount for cash.
KIESELHORST COMPANY—49TH YEAR Est. 1879. (CEntral 6200.) 1007 Olive.

PLAYER-PIANO—$110; mahogany case, 88-note, bench and rolls; cost new $700; arrange terms to reliable party at $10 monthly; piano now in storage at LEHMAN PIANO CO., 1101 OLIVE ST. (c5)

STEINWAY GRAND PIANO—Used, for only $290 at $10 monthly; discount for cash.
KIESELHORST COMPANY—49TH YEAR Est. 1879. (CEntral 6200.) 1007 Olive.

STEINWAY & SONS—Vertegrand, ebonized; modern style; beautiful tone and action; delivered in perfect condition; less than half former price; only $450; will take trade; small initial cash payment, balance same as rent.
AEOLIAN CO., 1004 Olive st.

STEINWAY & SONS—Small grand; mahogany; exchanged; beautiful tone and condition; latest design; taken in partial exchange on Steinway Duo-Art and offered special at a considerable reduction; see at once; your opportunity to purchase a Steinway at a big saving; will take trade; easy payments.
AEOLIAN CO., 1004 Olive st.

RENT PIANOS AND PHONOGRAPHS—$1, $2, $3, $4 and $5 monthly; rent credited on future purchase.
KIESELHORST COMPANY—49TH YEAR Est. 1879. (CEntral 6200.) 1007 Olive.

Talking Machines For Sale

BRUNSWICK—$300; Tudor, console model, will sacrifice, $50. EVergreen 7647. (c89)

A RE-CONDITIONED $650 Brunswick Panatrope in a beautiful Chippendale console cabinet can be purchased for $295. This instrument can be used as a loud speaker for any make of radio.
THE BALDWIN PIANO COMPANY,
1111 Olive st. GArfield 4370. (c5)

A SLIGHTLY used $550 Brunswick Phonograph Combination with 6-tube Super-Heterodyne in High Boy Cabinet can be purchased for $195.
THE BALDWIN PIANO COMPANY,
1111 Olive st. GArfield 4370. (c5)

BRUNSWICK CONSOLE—Walnut; high-class records; $60. Call after 4 p. m. 4238 Dewey, 2d south. (c4)

FOR $325 you can buy a beautiful slightly used $775 Brunswick Panatrope Combination in a handsome two-tone walnut finish console type cabinet.
THE BALDWIN PIANO COMPANY,
1111 Olive st. GArfield 4370. (c5)

PORTABLES—New; $14.50; all colors; convenient carrying size; just the instrument to take with you on your vacation; others from $5 to $25. Thiebes Music Co., 1103 Olive st. (c14)

YOU can buy a used Brunswick Combination Panatrope with Radiola in a beautiful console type mahogany cabinet, formerly priced $685, now $275.
THE BALDWIN PIANO COMPANY,
1111 Olive st. GArfield 4370. (c5)

$10 TO $50 BUYS GOOD PHONOGRAPHS That sold new for $75 to $350; terms, $1 weekly; discount for cash.
KIESELHORST COMPANY—49TH YEAR Est. 1879. (CEntral 6200.) 1007 Olive.

$150 BUYS a used Brunswick Phonograph Combination with 6-tube Super Heterodyne Radio in a beautiful console cabinet.
THE BALDWIN PIANO COMPANY,
1111 Olive st. GArfield 4370. (c5)

RADIO

For Sale

$195 WILL buy a new Kolster 6-tube all electric radio with built-in speaker, console cabinet; formerly priced at $265.
THE BALDWIN PIANO COMPANY,
1111 Olive st. GArfield 4370. (c5)

YOU can buy a new $287.50 all Electric Kolster in High Boy Cabinet with Kolster built-in speaker for $237.50 at
THE BALDWIN PIANO COMPANY,
1111 Olive st. GArfield 4370. (c5)

WE are giving a 25 per cent discount off list price of all Stromberg-Carlson radios. Buy now and realize a genuine saving on these wonderful instruments. Terms. Thiebes Music Co., 1103 Olive. (c14)

$49 UP for new standard make radios: Atwater Kent, Majestic, Gulbransen, Brunswick, Zenith, Victrola-Radiola 18; easy terms.
KIESELHORST COMPANY—49TH YEAR Est. 1879. (CEntral 6200.) 1007 Olive.

Radio Service

EXPERT radio service in the home, $1.50 call. 3607 Juniata. LAclede 6378. (c8)

ROOMS AND BOARD

ROOMS WITH BOARD—CITY

North

ASHLAND, 4339—Front room and board for working man; all home conveniences; $8. COlfax 4460R. (c8)

ST. LOUIS, 4394—Room and board; three meals a day; $8 week; convenient to Taylor and Cass cars. (c91)

Northwest

WILL board small child, age 3 to 8; good care. EVergreen 2008. (c)

South

CALIFORNIA, 2131 — Nice room; good board; 2 men; couple employed. (c)

CONNECTICUT, 3409—Room and board; bungalow; or 2 employed. PRospect 6007

JEFFERSON, 3322 S.—For 1 or 2 gentlemen; German cooking; reasonable; $8, $10.

NEBRASKA, 2152—Clean room; excellent meals; like home. Victor 1041R. (c4)

PENNSYLVANIA, 4529—Room and board, couple or 2 ladies; near car. Riverside 6827M.

ROOM AND BOARD—Modern bungalow, for two employed. PRospect 0697.

ROOM AND BOARD—Excellent meals; modern home. GRand 5150. (c8)

RUSSELL, 3831—Comfortable room for 2 young men; twin beds; good meals; $7 each per week. GRand 1352J. (c8)

VIRGINIA, 2x20A—Front room and board, separate beds. PRospect 3138. (c2)

ROOMS WITH BOARD—West

WHITTEMORE, 2347—Comfortable room; excellent meals; like home; twin beds. (c8)

BOYLE, 11A S.—Room and board for one or two; private. JEfferson 2395. (c8)

CABANNE, 5029—Board for 1 or 2 ladies; Hodiamont car. (c8)

CABANNE, 5309—Room and board; large front; 2 or 3 people; very reasonable. (c1)

CABANNE, 55xx—Single or double room for men in private residence of owner; board optional. FOrest 6250.

CABANNE, 5534—Attractive front room, beautifully furnished; excellent board. FOrest 3376.

CABANNE, 5515—Large southern exposed room, 3 employed people; board; first floor. (c62)

OATES, 3059—Room and board; conveniences; homelike surroundings. (5)

CLEMENS, 5551—Front room, splendid board; 2 employed. FOrest 2207W.

CLEMENS, 5894 — Superior accommodations for 2 people; Delmar, Hodiamont, City Limits cars; Delmar bus; walking distance Washington University. CAbany 6206. (c69)

DELMAR, 4024—Clean rooms and board; splendid table board. (c8)

DELMAR, 5305—Fifth floor west; room with board; private bath. (c1)

ENRIGHT, 5219—Excellent board; large front room for 2 or 3 people; $7 each per week; also single rooms. (c2)

ENRIGHT, 5046—Rooms and board; home cooking; all conveniences; $7; table board, $4.50. FOrest 4480W. (c8)

GOODFELLOW, 1268—Beautifully furnished front; cool; splendid meals. CAbany 3642J.

HAMILTON, 1385—Board optional; private residence; no other roomers. (c5)

KENSINGTON, 5020 — Room and board, employed people. (c76)

LACLEDE, 4312—Working people; good meals; light housekeeping. JEfferson 0979 (c8)

LARGE FRONT room, quiet home, board 1 or 2. 5218 Raymond.

LINDELL, 4351—Front room; board; 2 gentlemen or couple employed. (c76)

LINDELL, 4305—Attractive double room; twin beds; excellent meals; reasonable. (5)

LINDELL, 4245—Extremely large front room, southern exposure; private bath and telephone; suitable for 2 or 4 people, excellent meals. (c1)

McPHERSON, 4516—Room on 2d floor for 2; good meals; reasonable. (c1)

McPHERSON, 4300—Large front room, twin beds; 2 or 3; excellent board. (4)

McPHERSON, 4956—Single, double; twin beds; University car; excellent meals. (89)

McPHERSON, 4071 — Room and board, $6.00; table $4.00; home cooking. (89)

McPHERSON, 4358—Beautiful front room for 2; lovely, comfortable home; excellent table; every convenience; shower, garage; reference.

MAPLE, 5006—Rate for students, $30; twin beds; good meals. (c6)

MAPLE, 5019 (near Kingshighway)—Comfortable front room; all conveniences; instantaneous hot water; gentlemen only.

MAPLE, 5463—Large, cool room, board; beautiful neighborhood. FOrest 5508W. (c6)

PAGE, 5338—2 large double rooms; southern exposure; screened porch; excellent meals; reasonable. FOrest 2355.

RAYMOND, 5218—Front room, board; 2 gentlemen; quiet home; garage. (c89)

RAYMOND, 5004—Beautiful bright rooms with or without private bath; excellent table; modern home; conveniences. (c62)

ROOM AND BOARD—Private, high-class, for 1 or 2. PArkview 7110.

SARAH, 412 N.—Cozy room, home cooking, twin beds; modern; private. (c6)

TAYLOR, 337 N.—2 or 3 young employed people; exceptionally good meals; running water; single beds; first floor south.

UNION, 3xx—In small family, for employed; references. FOrest 8051W. (5)

VERNON, 5236—Room; 2 gentlemen; excellent meals; garage. FOrest 0112W. (c4)

VERNON, 5232—Large room for 2 or 3 gentlemen; lovely home; excellent meals. FOrest 1994. (c)

VERNON, 5476—Rooms, excellent table; showers and conveniences. FOrest 3873J (c2)

WASHINGTON, 4410—Newly furnished rooms, suite or single; twin beds. (6)

WASHINGTON, 4213—Large front room, twin beds; gentlemen; home cooking. (c74)

WASHINGTON, 5071—Room, board, second floor, excellent meals. Mrs. M. S. Gould. (c1)

WATERMAN, 50xx—Room, board; private family; gentlemen. CAbany 7713J. (c89)

WATERMAN, 5007—Exclusive home; excellent meals; individual tables; running water.

WATERMAN, 5126—An attractive room for employed, in handsomely furnished residence; excellent table; University cars.

WEST PINE, 4389—Large, nicely furnished rooms; meals if desired.

WEST PINE, 4301—Large front second-floor room; southern exposure; twin beds; good meals; reference. (c1)

ROOMS FOR RENT—CITY

ROOMS—Furnished, 5; Protestant man; board with. HIland 3586 after 6. (4)

Central

ALCAZAR HOTEL, 3127 Locust—Clean; $1 day; weekly rates; with shower baths; garage. (c8)

LOCUST, 1420 — Housekeeping rooms; steam, running water. LOcust 5076W. (c1)

WASHINGTON, 2713 — Nicely furnished housekeeping rooms, $4. Week free.

North

ASHLAND, 4331A—Small or large unfurnished room, for lady; reasonable. (92)

EAST GRAND, 2012—2 clean housekeeping rooms, running water. (c4)

EAST WARNE, 2160—2 front light housekeeping; close to car and bus. (c8)

FLORISSANT, 3750 W.—Rooms for light housekeeping. COlfax 2519J. (c6)

GRAND, 1510 N.—Clean, cool furnished front room, and others.

GREER, 3815—Beautifully furnished front bedroom and kitchenette; adults. (c3)

GREER, 3827A—2 housekeeping rooms and hall; third floor; private family. (c6)

JEFFERSON, 1713 N.—Light housekeeping and sleeping rooms; reasonable.

NORTH MARKET, 2011—Hallroom, electric, phone, tile bath; garage optional. (c2)

PALM, 3616—Extra large, light housekeeping room; running water. (4)

ST. LOUIS, 2305—Rooms, housekeeping or sleeping, bath, phone; clean. (c89)

TWENTIETH, 4301A N.—Neatly furnished room; hot and cold water.

Northwest

CLARA, 2500A—Neatly furnished front room for 2; gentlemen preferred. EVergreen 2830. (c1)

COTE BRILLIANTE, 4756A—2-room flat, furnished, $8; bedroom, $4; adults. (c)

LABADIE, 4918—2 or 3 furnished housekeeping rooms, in residence; adults. (c1)

LABADIE, 4623—Large front housekeeping or sleeping room. Call after 6 p. m. (c4)

SPALDING, 4927A—Strictly private home, kitchen privilege if desired. (c2)

South

ACCOMAC, 2844—Housekeeping; 2d front; all conveniences. Victor 3142J. (c5)

ARSENAL, 3646A—Large front room; private family. LAclede 7616. (c76)

BOTANICAL, 3907—Room; for 3 gentlemen; reduced. PRospect 8692. (c2)

CASTLEMAN, 3827 — Gentlemen; desirable room; private home. GRand 0051.

CLEVELAND, 3659—2 rooms for business women or teachers. PRospect 4603. (c62)

CONCORDIA LANE, 925A—Hipolate; 4 rooms $60; bath, oil heat, hot water, gas stove, icebox, 2 Murphy beds. PArkview 1204. (76)

EADS, 3452—2 excellent housekeeping rooms; sink; owner's home; private. (c76)

FLAD, 3843—1 or 2 nice rooms; all conveniences; homelike; $3 up.

GRAND, 3520A S.—Housekeeping room; gas range, steam heat, adjoining bath. (4)

GRAND, 3518A S.—Front room for housekeeping; steam heat. (c14)

GRAND, 2313 S.—Large room for two; private bath; also room to share with gentleman; excellent meals. PRospect 7458 (c7)

HARTFORD, 3529A—South front room for 1 or 2; also small room. (c76)

HENRIETTA, 3549 — Double, 2 sleeping; southern exposure. GRand 2493W.

HICKORY, 2229A—3 large, newly decorated rooms; electric, gas; $19.

JEFFERSON, 2861A S.—Housekeeping room; newly furnished; private home, $4 up. (61)

JUNIATA, 3634 — Clean, comfortable room; all conveniences; gentlemen. (c4)

KENNETT PL., 1837—Connecting front rooms, housekeeping; hot water; $4.50.

LAFAYETTE, 2853—Nice large, clean sleeping rooms; $4. (89)

LAFAYETTE, 2703—Housekeeping, $8.50, $6, $3.50; hot water. Victor 4942W. (c5)

LAFAYETTE, 3611—Comfortable living and sleeping porch; employed couple. GRand 7631. (c6)

LAFAYETTE, 2102—Several kitchenette suites, connecting front rooms, ranges, sinks, small housekeeping, $3; thoroughly clean, facing park; refined people.

LAFAYETTE, 4147—Will share beautifully furnished flat with 2 employed girls or couple; every convenience; reasonable. GRand 9426R.

LONGFELLOW, 1723—Room and kitchenette; private family. GRand 5638J. (c5)

ROOMS FOR RENT—South

MORGANFORD, 3181A—Corner Connecticut; furnished housekeeping rooms; large kitchen, bedroom, bath; private; couple, $8

OHIO, 1638—2 large connecting housekeeping rooms, $9; first floor; large yard. (89)

OREGON, 1827—2 nice clean housekeeping rooms, cozy home for couple, phone, $8. (c)

PARK, 1634—Light housekeeping; gas, electric, bath; $3 and $4 week.

ROOMS—2 housekeeping, neatly furnished, block east Reservoir Park; nice neighborhood; $8 week. GRand 9279. (c)

ROOM—Desirable; private couple's apartment; business man. Phone GRand 5494R (c89)

ROOM—Couple or gentleman employed; private family; breakfast, garage optional; Sept. 1; references exchanged. GRand 1402W.

RUSSELL, 4048—Lovely south room for one employed. GRand 6439M. (c7)

RUSSELL, 2161—Lovely front south room, twin beds. Victor 2587. (c76)

RUSSELL, 2722—Attractive front room; clean, cool; stationary washstand, separate beds; quiet couple; modern. (c3)

RUSSELL, 4131A—Front room, kitchenette, completely furnished; south expo. (c4)

RUSSELL, 2850—One large second floor housekeeping room; conveniences; private. (c76)

SHENANDOAH, 4132—Nice large furnished room; private family; home privileges.

SHENANDOAH, 4252—Room and garage if desired; private family. (c6)

SHENANDOAH, 3630A—Room, $5; privileges; young lady. PRospect 6815. (4)

ST. VINCENT, 3127—2 large rooms for housekeeping. (c89)

VICTOR, 3532—Large comfortable room, southern exposure, plenty hot water, convenient to 4 car lines. LAclede 9714. (c1)

Southwest

ARSENAL, 6456—Kitchen, bedroom; in private modern home; $12 per week.

ROOMS—2 light housekeeping, hot-water heat; near bus. HIland 6779. (c4)

West

ARLINGTON, 1357—Front and kitchen; hot-water heat, 5 windows, range. (c89)

AUBERT, 1414—Sleeping rooms, kitchen privileges; garage; employed parties preferred. (c)

BARTMER, 6016—2 large housekeeping; newly decorated; everything new.

BAYARD, 753A—Small front room for one employed; breakfast if desired. (c74)

CABANNE, 5244 — Lovely front room; gentlemen; garage; private home. (c)

CABANNE, 5152—2 large housekeeping rooms; sink and fan; $7.

CABANNE, 5170—Newly decorated rooms; sleeping or housekeeping; large yard. (c76)

CABANNE, 5353—Cool second-floor sleeping room; Hodiamont car; owner's home. (c2)

CABANNE, 5135—Unusual 2d floor housekeeping rooms; immaculate; please investigate. (8)

CATES, 5116—2d floor, front, housekeeping room, employed lady, $4.50.

CLARA, 627—Del Clare Apartment, under new management; rooms $6-$10 week. (c8)

CLARA, 720 (first floor apartment)—Neatly furnished room for employed person. PArkview 7926J after 6. (c5)

CLEMENS, 5661—Cool room; private family; all conveniences. PArkview 5915.

CLEMENS, 5904A—Beautifully furnished room in private home. CAbany 5608J.

COMFORTABLE single room, apartment; private home $5 week. DElmar 4090W.

COOK, 3658—Newly furnished rooms, $4.

DELMAR, 5250—Small furnished apartment; private bath; steam heat; porch.

DELMAR, 6038—Second floor; large rooms unfurnished, $30. CAbany 8701. (c8)

DELMAR, 5139—Sleeping and housekeeping rooms, $3.50 up. (c8)

DELMAR, 3888—Housekeeping rooms; children welcome. (c3)

DELMAR, 4185—Nicely furnished sleeping room. Lindell 2469. (c1)

DELMAR, 6668—Nicely furnished room for 1 or 2 people. (c61)

DELMAR, 4958—Clean, large light housekeeping and sleeping rooms; reasonable.

DELMAR, 5147—Light housekeeping room; very desirable; also sleeping room; garage. FOrest 3209. (c7)

DELMAR, 4039—Connecting rooms, two beds; water; steam heat; suitable for 4 adults. (c8)

DELMAR, 5005A—Three furnished housekeeping rooms; all conveniences; reasonable.

DELMAR, 5040—Beautiful housekeeping suite, newly decorated, electric, gas, phone. (4)

DELMAR, 3971—Room for 2 gentlemen, $3 week; board if desired, $4; garage. (c8)

DELMAR, 5896—2 neatly furnished, connecting light housekeeping rooms; also sleeping rooms; third floor east.

ENRIGHT, 5857—Single room in private family; breakfast optional; reference. (c74)

ENRIGHT, 5827 — Two housekeeping rooms; everything furnished; $8.50 week. (c89)

EUCLID, 760 N.—2 lovely front connecting rooms, sleeping or housekeeping, $10. (c89)

EUCLID, 335 N.—Handsomely furnished large front room or single, kitchenette; completely furnished; optional; modern home; maid service. (c6)

EVANS, 4253W—Why live in a rooming house when you can get 2 large half basement furnished rooms, gas, electric free; strictly private; $7 per week. (c6)

FOREST PARK, 4536—Gentlemen; lovely warm 2d and 3d floor, $5.

FOREST PARK, 4498—Room, kitchen, $9; others, $4 up; shower. DElmar 4258. (c8)

FOREST PARK, 4317—Large housekeeping room; range, water, laundry, $6.

FOREST PARK, 4381—Room, kitchen, $9; others $6 up; showers. DElmar 4258. (c1)

FOREST PARK, 4308—Well furnished connecting front housekeeping; suitable for 3. (c91)

HAMILTON, 951—Large room, with running hot water, $3.50; gentleman.

KINGSHIGHWAY, 919A N.—Front room, kitchenette; also housekeeping rooms; reasonable. (c8)

LACLEDE, 4441—Room; kitchen, $8.50; others $4 up; garage. DElmar 4258. (c6)

LINDELL, 4343—3 sleeping rooms, 3d floor west. (c7)

LINDELL, 4062—Modern housekeeping, sleeping; rooms reasonable; garage. (c25)

LINDELL, 4535—Single room with outside bath; furnished or unfurnished; with or without service. DElmar 2159. (c6)

3805 LINDELL

Large, light, beautifully newly furnished front rooms; southern and western exposure; large closets in room; free phone, plenty of baths, just like home; gentlemen or ladies employed; very reasonable.
BUSH-BURNS. MAin 4527.

McPHERSON, 4388—Lovely room, kitchenette; water; range; adults; garage. (3)

McPHERSON, 4168—Third floor; lovely furnished apartments; also sleeping rooms.

MAPLE, 5068—Single housekeeping room, 2d floor front. (c3)

MAPLE, 5049—Bedroom and kitchenette, sink, range; couple; adults. (c41)

MAPLE, 5181—Two housekeeping; newly decorated; hot water; sewing machine. (c8)

MARYLAND, 4248—1 housekeeping and 1 sleeping room. JEfferson 3308. (c62)

MARYLAND, 4212—Completely furnished rooms; running water. (c7)

MARYLAND, 4234—Furnished kitchenette and bedroom adjoining bath; hot water in kitchenette.

MARYLAND, 4338—2 neatly furnished rooms for housekeeping. CAbany 6317M (5)

NEWBERRY, 4545—Neatly furnished connecting housekeeping rooms; 2d floor; modern.

OLIVE, 4421—Furnished rom and kitchenette; single room; lady employed.

OLIVE, 3672A—Newly furnished sleeping rooms, modern conveniences, reasonable rates. (62)

PAGE, 4720—2 large neat housekeeping; southern exposure; water, $10. (c5)

PAGE, 5803A—2 front modern housekeeping; private. CAbany 1377M. (c6)

PAGE, 6239—2 rooms, furnished for light housekeeping. CAbany 2223R. (c1)

PAGE, 5342—2 clean housekeeping rooms, reasonable. FOrest 7226. (c5)

PARKVIEW, 4503—Room in apartment, adjoining bath, $4.50. DElmar 3089W. (c6)

PERSHING, 5510—First floor, beautiful large front, cheerful; private family.

PERSHING, 61xx—Beautiful double room, southern exposure; refined home. PArkview 6052W. (89)

ROOM—Southern exposure; owner's private home; $4; gentlemen. FOrest 2061R.

ROOM—Lovely, southern, or will share apartment; reasonable. FOrest 8936. (c3)

ROOM—Bedroom, twin beds; lovely apartment; West End; no other roomers. CAbany 6273M. (c4)

ROOMS—Lovely 2-room apartment; private home; parties employed. FOrest 4758J. (c59)

SEMPLE, 1511—2 front connecting housekeeping rooms; adults; phone. (c3)

UNION, 1316—2d floor south; connecting rooms; continuous hot water; kitchen privileges if desired; reasonable. FOrest 4687J. (c4)

UNION, 1316—Second floor south, 2 connecting rooms; modern apartment; very desirable; kitchen privileges if desired. FOrest 4687J. (c4)

VERNON, 5353—Housekeeping, 1, $3.75; large, $5.75; handy to cars. (c4)

VERNON, 5054—Homelike place to live; for 1 or 2 gentlemen. FOrest 3778. (c8)

ROOMS FOR RENT—West

VERNON, 5081—Scrupulously clean, light, honey suite; furnished complete; range, sink, phone; big porch; Protestant.

WASHINGTON, 4531—Large room, twin beds, shower, continuous hot water. (c2)

WASHINGTON, 3817—Nicely furnished sleeping room, running water. (c2)

WASHINGTON, 4927—Comfortable room for one or two; all conveniences.

WASHINGTON, 4375—Light housekeeping room, suitable for 1; hot water. (5)

WASHINGTON, 3955—Large housekeeping rooms; third floor; bath; $5 week.

WASHINGTON, 4328—Housekeeping suite; also bedroom water, sink; desirable; reasonable. (c6)

WASHINGTON, 4068—3-room suite, furnished; everything convenient; also second floor sleeping room; reasonable.

WASHINGTON, 4505 (Apt. G.)—Furnished room, convenient to car, busses, service car; adjoining bath. (89)

WASHINGTON, 4253—Unusually attractive sleeping rooms; running water; also light housekeeping. (4)

WASHINGTON, 4954—Large housekeeping room; range, water, laundry, $6; garage.

WASHINGTON, 4056—Large well furnished housekeeping room, water, near bath.

WASHINGTON, 4953—Neatly furnished sleeping rooms; running water; double or single; gentlemen or couple preferred; all conveniences. (c76)

WATERMAN, 5052 — Front room, twin beds; employed people. FOrest 2446. (c7)

WATERMAN, 5254—South room, one employed. FOrest 1995 after 3 p. m. (c8)

WATERMAN, 5025—Attractive room; University car; gentleman or employed couple. (c7)

WELLS, 5387—Beautiful southern front room for 2 adults; kitchen privileges.

WESTMINSTER, 4609—Large front south room; running water; private home. (c5)

WESTMINSTER, 4617—Large, comfortable room; home privileges; 2d floor. (c5)

WESTMINSTER, 4528—Light housekeeping rooms.

WESTMINSTER PL., 3942—Two nicely furnished housekeeping; also sleeping

WESTMINSTER PL., 3824—Second floor front room, kitchenette; modern; garage. (c62)

WESTMINSTER, 4214 — Housekeeping, sleeping, $5; bath, electric, gas, laundry. (c4)

WEST PINE, 4302—Light housekeeping, sleeping rooms, with home privileges.

WEST PINE, 4326—Beautiful furnished housekeeping, front, kitchenette; room $7 or $7.50; southern exposure; 3 baths.

WEST PINE, 3804—Large furnished room, kitchenette; private entrance; gas, light, steam heat, telephone, $9. JEfferson 3698 (c91)

ROOMS WANTED

APARTMENT Wtd.—3 rooms; young couple, 2 small children; private, refined home, good neighborhood; south or west; give particulars. J. Shreffler, P. O. Box 1439.

ROOM Wtd.—1 room and kitchenette for mother and 2 children; close to parochial school. Apply 3126 N. Whittier.

ROOM Wtd.—Employed lady; wishes comfortable room; breakfast or board optional; in refined home. Box G-258, Post-D. (c89)

ROOMS Wtd.—By 2 ladies, 2 rooms and kitchen for light housekeeping; on 2d floor; unfurnished except heat and hot water; private home preferred. Box F-284, Post-Dispatch.

ROOMS AND BOARD WANTED

BOARD AND ROOM Wtd.—By couple employed; with care for son 7; private home near school. Box F-237, Post-Dispatch.

ROOM AND BOARD Wtd.—Lady employed; vicinity Delmar-Kingshighway; private home preferred. Box G-217, Post-Dispatch.

YOUNG LADY—Attending school, desires place to work in home in exchange for board and room. LAclede 7991. (c59)

YOUNG MAN—In neighborhood of Jefferson and Cherokee. LAclede 7991. (c59)

ROOMMATES WANTED

GIRL—To share a lovely furnished apartment, 109 Sheridan Court, 4471 Olive. (c5)

ROOMMATE Wtd.—Young lady, to share apartment. Call RIverside 5365. (6)

ROOMMATE—By two men in Apartment, 750 Westgate. Sampson. MAin 3539 (c6)

ROOMMATES Wtd.—2 or 3; 5-room apartment. 630 N. Union. FOrest 5353R. (c5)

WEST PINE, 4418—Reasonable rate; home-like surroundings. JEfferson 9977. (c4)

HOTELS

ALCAZAR HOTEL, 3127 Locust—Clean; $1 day; weekly rates; tub bath and shower; garage. (c8)

LOOK—All comforts in the Newstead Hotel; free fans; American and European plans. Newstead and Olive. JEfferson 5800. (7)

WINDERMERE HOTEL, Delmar and Clara av.—A good place to live. (c8)

Huntington Arms Hotel

5360 PERSHING.

Comfortably furnished rooms; complete hotel service; $8 weekly and up; grill now open. (c8)

NORTHWESTERN HOTEL

NATURAL BRIDGE AND EUCLID

New fireproof and modern; 200 rooms, with bath, $8 to $10 per week. Look us over. EVergreen 7690.

APARTMENTS

APARTMENTS FOR RENT

APARTMENT—Desirable, outside, 8 or 16 rooms; pleasant and convenient location. DElmar 4614. (4)

Northwest

APARTMENT—Modern 3-room efficiency; partly furnished; heated garage; adults only; $45. Call owner, EVergreen 2156, before 6 p. m.

HEBERT, 5503A—4 rooms and bath; screen porch; garage. COlfax 5999W. (c6)

LAST CALL—ONLY ONE LEFT

5442 St. Louis; brand-new 5-room efficiency; beautifully decorated, oak floors, tile bath, white gas stove, electric refrigeration, Murphy bed, steam heat and janitor service; all for $57.50. See sure, you'll want it. MAin 4258. (c6)

NEW EFFICIENCIES

Natural Bridge and Williams pl. (two blocks west of Union); craftex walls, hardwood floors, and we furnish heat, gas electricity and electric refrigeration; rent is most reasonable.
BUSH-BURNS. MAin 4527.

NEWLYWEDS—COUPLES

Most attractive apartment in the city; light, heat, gas, refrigeration, hot and cold water; only $60; open.
MARS R. CO., 5540 Natural Bridge. (c76)

South

ARSENAL, 3543—Five large rooms, $60 with garage; near Grand; also suitable for business. HICKEL, MAin 1051. (c89)

GRAVOIS, 4910—3 large rooms, Murphy bed; heat furnished; janitor service; $45 Brinkmann, RIverside 3060.

BOTANICAL, 4205—4 rooms bath, heat, janitor; choice location. PRospect 9297 for proprietor, 1902 Arsenal. (c8)

FLAD, 4548—2d floor east; 3 rooms, $40.
ANDERSON-STOCKE-BUERMANN REALTY CO.
808 Chestnut st. (c5)

GRAND, 3250 S.—4 rooms, heat and janitor, furnished; $55; will give concession. Wolf-Pollack, 101 N. 8th. MAin 1858 (c5)

LAWRENCE, 1810—About 4000 west, 1800 south; 4 rooms and sunroom, $55. (c8)

MAGNOLIA, 3214—2d floor west, 4 rooms, $42.50.
ANDERSON-STOCKE-BUERMANN REALTY CO.
808 Chestnut st. (c5)

RUSSELL, 3203—4 rooms; dandy location; nicely arranged; good janitor service; will decorate; rent $65. Apply janitor or phone CHestnut 5555. (c44)

SHAW, 3640—Beautiful 6 rooms, light, modern; $70. PArkview 1814J.

SIDNEY, 2716—6 rooms, modern conveniences; hot water and heat; newly papered and painted; reasonable allowance for taking care of heating 4 apartments. (c89)

SOUTHWOOD, 6341 (second east)—5 beautiful rooms and sunroom with shower bath; wonderful arrangement; concession. WEbster 2987. (c8)

CAPESTRANO APARTMENT.

3905 Utah; 4 rooms, sun room, with bed; also 6 rooms; heat, janitor; garage. (c8)

!! DRAKE APTS. !!

—NEW—

JUST FINISHED.

Only 2 Left

4-room apartment; beautiful art craft walls, paneled in the living and dining rooms, gorgeous, double bracket lights in the panels, shower baths, electric refrigerators, telephones, cabinets, mirror doors, carpets in corridors and on stairs, Italian marble entrance; beautiful roof garden, light and air everywhere; a place to live in and enjoy at a very low rent; manager on premises. Open evenings. 4648-56 Gravois.

APARTMENTS FOR RENT

South

HOTEL SAUM

APARTMENTS

1919 S. GRAND BL.

New 9-story fireproof building; furnished and unfurnished; 1 to 6 room efficiencies; light, heat, refrigeration, ice water and gas in rental; garage and dining room in connection; opposite beautiful Reservoir Park; low rents; manager on premises. GRand 2024.

A. G. BLANKE R. E. CO., 711 Chestnut

PASADENA APARTMENTS
GRAND AND OSAGE AV.

Ideal location, southern exposure, 4 rooms; low rental. Includes gas, light, heat and electric refrigeration. Janitor's phone, LAclede 2747. Night phone, CAbany 0626W.
SILVER REALTY & INV. CO.,
412 International Life Bldg. (c62)

West

AMHERST, 7350—4 rooms and sunroom, Murphy bed; heat, janitor. FOrest 4918.

APARTMENTS — West End; personally inspected and listed for your convenience; no charge. Phone CAbany 8168W. (c3)

BELT, 704A—Three rooms, Murphy bed, tile bath, heat and janitor; $55.

BOTTORFF REALTY CO., 4914 Delmar.

CABANNE, 5523A-5531 — 7-5 beautiful rooms, 2 baths; concession.

CABANNE, 5844—First floor south, 4 rooms; electric refrigeration; $70. ANDERSON-STOCKE-BUERMANN REALTY CO., 808 Chestnut st. (c5)

5738 CATES.

Attractive 4-room apartment; practically new; second floor; southern exposure; electric refrigeration; manager first floor north.

CLARA, 829— 4 large room apt., newly decorated throughout; ready for occupancy; $55. See janitor.

CLAYTON RD., 6318-6314—4 rooms, bath, Murphy bed, dressing room; adults. (c62)

CLEMENS, 5899—Nos. 22, 35; attractive 4-room efficiencies; gas, electric, Frigidaire, etc.; $60.

H. G. RUPP REALTY CO. PArkview 5858. (c76)

DELMAR, 5577—4, 5, 6 rooms; reasonable; decorate to suit. CAbany 1011.

DELMAR, 6251 — 4 rooms, sun parlor, bath, reception, Murphy bed; garage, heat, janitor. Call EVergreen 4918. (c89)

DELMAR, 5220—5 rooms and alcove and 4 rooms, newly decorated; heat furnished. FOrest 3204.

EASTGATE, 746—5 wonderful rooms, also Murphy bed; available Sept. 1; heat, janitor service, $65. PArkview 0291J.

ENRIGHT, 5894—5 large rooms, steam heat, janitor service, open, $65.

5806 ENRIGHT

6 rooms, steam heat; janitor; open.
CLAUDE E. VROOMAN, 796 Arcade Bldg. MAin 0596. (c4)

5800 ENRIGHT

6 rooms, steam heat, janitor. Open.
CLAUDE E. VROOMAN, 796 Arcade Bldg. MAin 0596. (c4)

ENRIGHT, 6266—3-family apartment; 2d floor; 8-room efficiency; large rooms; 2 baths, shower; very modern; janitor service; garage; rent $125. JEfferson 2464. (c7)

ETZEL, 5839—4 rooms; newly decorated; refinished; heat, janitor. PArkview 6752. (c62)

EUCLID, 1312 N.—4 rooms, bath, heat, hot water; adults; $45. (c8)

720 INTERDRIVE

7 newly finished rooms, beautifully decorated; open.
CLAUDE E. VROOMAN, 796 Arcade Bldg. MAin 0596. (c4)

KINGSBURY, 5943—4 beautiful rooms; also reception room and sunroom; heat, janitor service, $80. PArkview 0291J.

KINGSHIGHWAY, 1018 S. (2d or 3d fl.)—4-room apartment; facing Forest Park. **Isaac T. Cook Co., Arcade Bldg. MA 4570.**

LACLEDE, 4538—8 rooms, modern, heat, janitor service; $65. Inquire 4536A.

LACLEDE, 4504—5 large rooms; also 4 rooms; will decorate; reduced rent. See janitor.

LELAND, 808—5-room efficiency; a beauty; low rent. MAin 4645. (c4)

MONTICELLO
4535 LINDELL BL.

Corner efficiency apartment, also small furnished one available.
DELMAR 2150 (c5)

MAPLE, 5857 (Apts. 3, 9, 16)—4 rooms, separate bedrooms, second floor; heat, stove, bed, refrigerator; $55 to $59.50. See janitor and call CHestnut 7338. (c1)

5302 MAPLE

6 rooms, newly decorated; open.
CLAUDE E. VROOMAN, 796 Arcade Bldg. MAin 0596. (c4)

NORTH DRIVE, 6253—6-room efficiency; nicely decorated; 1st or 2d floor available; heat and janitor services included.
EDW. A. & FRANKLYN E. MEYER R. CO.
6677 Delmar. PArkview 3391.

OLIVE, 3729—3 and 5 room efficiency; fireproof building; $47.50 up; gas and electric.
JULIUS HALLER R. CO., 807 Chestnut. (c5)

PARKVIEW, 4909—Six rooms, including sun parlor, heat, janitor. DElmar 4258. (c3)

PARKVIEW PL., 4517—Second floor east, 4 rooms; $45. ANDERSON-STOCKE-BUERMANN REALTY CO., 808 Chestnut. (c5)

PERSHING, 5576—5 rooms, bedroom southern exposure; rent reduced. (c1)

PERSHING, 7511—5 rooms; attractive. (c3)

PERSHING, 5621—4 large rooms and sunroom, Murphy bed, 6 closets; garage. (c62)

PERSHING, 6156—Choice 1st floor; 5 rooms; special; reduced to $75. Wolf-Pollack, 101 N. 8th. MAin 1858. (c5)

PLYMOUTH, 5874—3 or 4 room efficiency. CAbany 0941R. (c62)

PLYMOUTH, 5854—Four rooms, in-a-dor bed in dining room; stove and icebox; $50.50 to $55. CHestnut 7338. (c1)

RIDGE, 5983—2d floor east; 4 rooms, $45
ANDERSON-STOCKE-BUERMANN REALTY CO.,
808 Chestnut. (c5)

6253 N. ROSEBURY.

5 large rooms, sunroom, in-a-dor bed, garage, Frigidaire; desirable location. (c62)

SON BONITA, 6701—Second floor west; 4 rooms, sun parlor; $60. ANDERSON-STOCKE BUERMANN REALTY CO., 808 Chestnut st.

TEMPLE, 1390—3 rooms, bath, furnace shades and screens; newly decorated. (c76)

UNIVERSITY DRIVE, 6649—First floor west; 4 rooms; sun parlor and garage; $80. ANDERSON-STOCKE-BUERMANN REALTY CO., 808 Chestnut st. (c5)

WALTON, 516-18—5 and 6 rooms, 8 rooms, $50 up. HICKEL. MAin 1051. (c89)

WASHINGTON, 6655—3 attractive rooms, second floor east; reasonable rent.

WASHINGTON, 5050—5-room efficiency now available; rent reduced to only $60 month; liberal concession.
GOLDMAN REALTY CO., 709 Pine. (5)

WATERMAN, 5572—Exclusive apartment, available Oct. 1.
GOLDMAN REALTY CO., 709 Pine. (5)

WATERMAN, 5653—6 rooms and sun parlor; garage; 2 baths; will decorate.
E. L. BAKEWELL. CHestnut 5555.

WATERMAN, 6026—First floor, 4 rooms, reception room, sun parlor; open.
5780 Westminster; 5 rooms, sun parlor, open.
5833 Nina pl.; first floor, 6 rooms, sun parlor; open. PArkview 1564. (c)

WESTGATE, 750—4 rooms, 5-6 room efficiencies; 2 concealed beds; refrigeration; $57.50-$60. Open evenings. (c8)

WESTGATE, 757—Five rooms, sunroom, sleeping porch, breakfast room; very low rent for size of apartment; garage if desired; will install electric refrigeration; newly decorated. Call
SAVINGS TRUST CO.

WESTMINSTER, 5106—5 rooms, heat, hot water; garage. (c92)

WESTMINSTER, 5763—7 rooms; refrigeration.
O. J. McCAWLEY R. CO. MAin 2813. (c5)

WEST PINE, 4386—Five rooms and sun parlor; mechanical refrigeration; garage.
E. L. BAKEWELL. CHestnut 5555.

4953 WEST PINE

6 rooms, sun parlor, 2 baths; exquisitely finished; Frigidaire, garage, etc.; admission by appointment.
CLAUDE E. VROOMAN, 796 Arcade Bldg. MAin 0596. (c4)

HIGH-CLASS APARTMENTS.

535 Clara; 5 and 6 large rooms.
5386 Pershing; 4 rooms, Murphy beds.
5514 Pershing; 4 rooms, 2 Murphy beds.
5910 Washington, 5 rooms, sun parlor.
5910 Washington; 4 rooms, sun parlor.
F. W. DIESTELHORST CO., 5856 Delmar. (8)

RENT BARGAIN—$45

1088 S. Taylor; block east of Forest Park; 5-room efficiency; new; worth $10 more; 3 cars, bus.

KNICKERBOCKER

Southeast corner McPherson and Taylor; splendid 6-room apartments, with all conveniences; rent $85.
HEMMELMANN-SPACKLER REAL ESTATE CO., 701 CHESTNUT.

SEPTEMBER BARGAINS

6328 Northwood; 7 lovely rooms with shower; opposite school; $110.
6341 Southwood; 5 and 6 beautifully arranged rooms in choice location; $85-$95.
6246 Northwood; 7 large rooms, 2 baths; garage. To the discriminating tenant St. Louis can offer nothing better.
H. G. RUPP RLTY. CO. PArkview 5858. (c76)

APARTMENTS FOR RENT

West

Very Choice First Floor, $72.50

Beautiful day light, attractive living, dining, bed and kitchen with extra in-a-dor bed for guest; fine tile bath and shower, heat, water and janitor, most ideal location for refined living. 504 Adelaide, University City or call office, CEntral 6750

New Rose Garden Apartment

1240 Hawthorne place, right at Market street car loop; apartments consist of art craft living room with Murphy bed, kitchenette, breakfast room, large closed-off bedroom; rent $67.50; includes heat, gas, shower bath, electricity, Frigidaire, janitor service; make your selection today; some available early in September. See Mr. Dean on premises. Phone HIland 3581, or SAM RICH, 722 Chestnut. CHes. 8509. (c5)

Efficiency, With Real Bedroom
5356 Page
ONLY $70

Including electrical refrigeration, light, gas, heat and hot water. Convenient to Soldan, Principia, other schools, churches and transportation. Apartments consist of 17-foot living room, a real bedroom, dinette and kitchenette, tiled wall bath with shower. Make your reservations now, as these apartments will not long remain for lease.
STANLEY EPSTEIN, INC.,
904 Chestnut st. MAin 4384.

Where Can You Equal This?
$55 to $70
FOR NEW APARTMENTS
4220 McPHERSON AV.

Electric refrigeration, light, gas, heat and hot water included in these rentals. Apartments consist of large living room (concealed bed) dinette and kitchenette; shower and tile walls in bath. Also some large suites with additional real bedroom. See representative on premises or
Stanley Epstein, Inc.
904 Chestnut St. MAin 4384

SOMETHING DIFFERENT
6 ROOMS AND 2 BATHS
7398 NORWOOD AV.

Exclusive apartment in beautiful University Hills facing Norwood, Jackson and Kingsbury; ultra-modern; 7400 west, 3 blocks south of Delmar, 1 ern conveniences, $50.00 to $85.00. Basement garage.
JACOB RUBIN
904 Chestnut St. MAin 4382 (c4)

APARTMENTS FOR RENT —FURNISHED

South

CASTLEMAN, 4120—Will rent my beautifully furnished 4-room apartment to responsible people; all conveniences; garage. GRand 5859W. (c)

GRAND, 3659A S.—4 large rooms, $70. GArfield 3494. PArkview 4307W. (c2)

West

APARTMENT—6600 West; 4 rooms furnished; attractive. PArkview 1255.

APARTMENT—6600 west; 4 rooms, attractively furnished. PArkview 1255.

APARTMENT—4-room furnished, 2 or 3 room efficiency. FOrest 6905.

APARTMENT—Attractively furnished 4-room efficiency; suitable for 4; reasonable. FOrest 4167J. (c61)

APARTMENT—New modern 3-room efficiency; will furnish if desired. Apply 5434 Page. (c62)

APARTMENT—Corner; beautifully furnished 4 rooms, 5-6-room efficiency; two concealed beds; refrigeration; apartment 1. CAbany 2841. (c8)

APARTMENT—Of 2 bedrooms and kitchen; washer. 4261 Maryland. (c7)

APARTMENT—Furnished; 4 large, light rooms; garage; reasonable. 5893 Page. (c1)

DELMAR, 3746—6 rooms; bath; heat, janitor service. Call PRospect 7201. (c89)

DELMAR, 4315 — Beautifully furnished apartment; 3 rooms; adults; best class. (c74)

DELMAR, 5577—1 to 3-room efficiency; in-a-dor, tile bath; newly decorated; very attractive; $40-$50. CAbany 1011. (c8)

DELMONTE

5630 DELMAR. PHONE PARKVIEW 2000

Apartments; 3 and 4 room efficiencies; large and light; completely furnished; splendid markets and transportation; rates reasonable; day, week or month. (92)

APARTMENT HOTEL
RANELAGH- WILMAR
445 DE BALIVIERE
AT McPHERSON

Beautiful apartments furnished with lovely new furniture; 4 and 6 room efficiencies; everything furnished; linens, silver, gas, light and refrigeration; also hotel rooms.
RENTAL $70 AND UP
Manager in charge will be pleased to show you through. Call CAbany 4586, or
HOUSAM REALTY COMPANY,
722 Chestnut CHestnut 0270 (c4)

KINGSBURY, 6016—Decorated, newly furnished 2-room apartment; gas, light, linens; weekly, $11; month, $40; garage, $5. (c56)

LIMIT, 727—1½ blocks north Delmar; brand-new, beautifully decorated and completely furnished; 1 or 2 bedrooms. (c56)

Cambridge Apartments
4917-19 McPHERSON

Beautifully furnished 4-room efficiency; room, bath, in-a-dor bed; homelike surroundings; $65 rental includes all linens, silver, light, gas, refrigeration, heat and janitor service; also hotel room with private bath, in-a-dor bed, dressing room, with service, $55. Olive-University car. Manager on premises. Phone DElmar 0888, or
HOUSAM REALTY CO.,
312 International Life Bldg. CH. 0270 (c4)

MELROSE APARTMENT Corner West Pine and Sarah; 2 and 3 room efficiency furnished; reasonable. LIndell 1826. (c8)

OLIVE, 4335—Newly furnished efficiency; gas, light, Frigidaire; only $65. (c56)

OLIVE, 4265—At Boyle; 2-3 rooms; nicely furnished.

OLIVE, 4339 (4633 Westminster)—206 newly furnished apartments, 1-5 rooms, $49-$100; all West End; unfurnished, $50-$70. Call Lindell 7389 or DElmar 3601W for free taxi to show you. (c56)

PERSHING, 5576—5 rooms; 4 exposures; ice, gas and electric. (c1)

PERSHING, 5528—3 room efficiency; gas, electric, silver, hot water, linens, dishes. (c8)

PERSHING, 5544—By Forest Park; weekly $20; monthly $75-$100; elegant 4-6 rooms; linen, phone, ice. CAbany 6800. (c8)

Browning Apartments
5536 Pershing

Beautifully furnished 6-room efficiency, with 20-foot living room, large sunroom, two in-a-dor beds; newly and completely furnished for housekeeping.
Also a 4-room efficiency, beautifully furnished, $75.
Rental includes light, gas, refrigeration, all linens, silver, heat and janitor service; elevator; manager on premises. Call
CABANY 6375 or HOUSAM R. CO., 312 International Life Bldg. CHestnut 0270. (c4)

WALTON, 508 N.—Cut price rates; newly furnished, 3 rooms, 2 beds; only $55; 2, $50; also semimonthly rates. (c56)

WASHINGTON, 4271—3-room efficiency; furnished or unfurnished. See manager. (c8)

Argonne Apt. Hotel
3664 WASHINGTON.

Just half block west of Grand; beautifully furnished 6-room, 4-room efficiency, with linen, silver, light, gas and ice; complete for housekeeping. See manager. (8)

WESTMINSTER PL., 4125—Cheap cut prices; 5 rooms; brand-new; furnished, for two couples; only $20 week. (c56)

WEST PINE, 4398—$65; 4339 Olive, $50. New efficiencies; gas, light, refrigeration furnished. JEfferson 3561, Lindell 7389. (c56)

Choice Furnished Apartments

5386 Pershing; newly furnished; all outside rooms; 6-room efficiency; complete for housekeeping, with or without linens. (8)

HOUSES, FLATS, ETC.

AGENTS' RENT LISTS

3606 CONNECTICUT, 5-6 room efficiency		80 00
3676 McREE AV., 4 rooms, sun parlor		70 00
3680 McREE AV., 3 rooms and sun parlor		60 00
3185b S. GRAND BL., 1-room efficiency		45 00

HEMMELMANN-SPACKLER, 701 Chestnut.

FLATS FOR RENT

Central

CASS, 3115A—4 large rooms, bath; newly decorated; only $27.50. (c62)

CASS, 2018A—3 rooms, water, gas, electric; A1 condition; garage, stables; cheap rent. CHestnut 1363. (c59)

FRANCES, 1418-1420—Flat, 4 and 5 rooms. Call CAbany 0014. (c62)

FRANKLIN, 2037—3 large rooms, corner electric, bath; key drug store.

O'FALLON, 1842—3 flats, 3 rooms each, $15 and $20; new paper. TYler 0439. (c5)

TWENTY-FOURTH, 1433 N.—Second floor, 3 rooms, electricity, gas; $18. (91)

RENT REDUCED TO $16.

1433-1437 Cleary, near Cass; 3 large rooms, water, gas, electric; decorated. CHestnut 8342. (5)

North

BACON, 1803A—5 rooms, bath, electric, furnace; laundry and garage; adults.

BENTON, 1908A—9 rooms, 3 sinks, bath, electric, $37.50.

BENTON, 2849A—3 beautiful rooms; gas and electric; newly decorated; $21.

BENTON, 1531—3 light rooms, toilet, electric; decorated; front entrance; $22.50. (c76)

BENTON, 2507A—Pretty rooms, big yard, near school, $14.50; open. Wolf-Pollack, 101 N. 8th. MAin 1858. (c5)

CLARENCE, 4419A—6 nice rooms; decorated; garage; reasonable. Inquire 4534 Clarence. (c4)

CLINTON, 1211—3 rooms, $14; newly decorated. Call KOTSREAN REALTY CO., MA. 1195.

COTE BRILLIANTE, 3966—3 modern rooms; corner; open. (c6)

FAIR, 4166—Beautiful new 4 rooms; tile bath; very reasonable. (c4)

GARFIELD, 3648-48A—4-room new double; modern; garage; block from Grand; showers, built-in cabinets, breakfast nook; $55. (c2)

KOSSUTH, 3809—4 rooms, downstairs; sunroom; all conveniences; opposite Fairgrounds Park. (c91)

LABADIE 4145—5 rooms, modern, tile bath, steam heat, garage, near Catholic and public schools churches $45.

LINTON, 1101-11—Von Phul, 5200-22; new 3 rooms, just being completed; rent $40. CHestnut 7722.

MAIDEN LANE, 1933A—3 rooms; newly painted and decorated. (62)

MARKET, 3728 N.—3 rooms, water, gas, electric, toilet, $25.
JOHN H. ABBOTT, Realtor, 700 Chestnut.

NEWSTEAD, 3126A N.—3 rooms, bath.
BERGJANS & DORENKAMPER,
919 Chestnut. (c6)

NORTH MARKET, 907—3 large, bright rooms; $17.50; decorated. PArkview 2198W. (c89)

PALM, 910—Large flat, electric, $16; open. CHestnut 7849. (c2)

PECK, 4240A—4 rooms, bath; furnace; $40; conveniently located. (c83)

SIXTEENTH, 1524 N.—3 clean rooms, water, electric, $16.

SPRING, 2529 N.—4 rooms, bath, $30.
A. A. STEINLAGE R. CO., 722 Chestnut

ST. LOUIS, 4255—6 rooms, bath; newly decorated; weather stripped; furnace.

TENTH, 1524-26 N.—2 or 3 rooms, water, electric, $10 up.

TENTH, 2008A N.—Rear; 3 rooms, water, electric, $13.

TWENTIETH, 1824A N.—4 rooms, electric and bath. (c91)

TWENTY-SECOND, 3521A N.—3 rooms, newly papered, house painted; water, electric and gas; $18 per month. (c62)

VANDEVENTER, 2821 N.—Beautiful, light 4 rooms, bath, gas, electric; very low rent. (c4)

VANDEVENTER, 2825A N.—At St. Louis; choice 4 rooms, bath; $35. WOLF-POLLACK, 101 N. 8th. MAin 1858. (c5)

WARREN, 2330—3 large light rooms; electricity; newly painted; $20. (c76)

DOUBLE FLAT—$5700.

2518-22 Palm st.; 4 flats; real bargain; $500 cash; easy terms. Owner, CAbany 4783. (c62)

Northwest

ASHLAND, 5504—4 rooms; completed last year; $42.50. Call CHestnut 7338. (c1)

ASHLAND, 5226—4 rooms (large living room); bungalow type single flat; steam heat, $47.50; well built; garage $4 extra; half month free. HICKEL, MAin 1051. (c89)

BELT, 3327A—4 rooms, bath, furnace, screened porch; corner flat, $45. PArkview 1808 (c62)

CORA, 4022-24A—Modern 3-room flats; separate entrances, front and rear porches, hardwood floors throughout, $42.50. Open. (c62)

FLAT—3 rooms, bath; lower; garage; vacant Sept. 15. Box G-324, P.-D. (c)

GERALDINE, 5300—3 rooms, modern, rent $40. COlfax 2745W. (c)

JENNINGS, 8715A—New 3 rooms, bath, furnace; on bus; $36. LAclede 0978. (c8)

LABADIE, 5119-23—5-room efficiency; with garage, $45. EVergreen 7370. (c6)

LEDUC, 4820A—5-room flat, modern, garage; reasonable rent; close to the Cupples school.

LEXINGTON, 5161—Four rooms, Murphy bed; modern; steam heat; near Union; very nice flat; rent $45.
FEINBERG & JONES, REALTORS.
EVergreen 8702. 2914 N. Union. (c4)

5161 LEXINGTON.

4 rooms, Murphy bed; modern; steam heat; near Union; very nice flat; rent $45.
FEINBERG & JONES R. E. CO.,
EVergreen 8762. 2914 N. Union. (c5)

MAFFITT, 4380—4 rooms, toilet; making repairs; $20; inspect.
SAVINGS TRUST CO.

MARCUS, 2602-4—2 lovely, delightful 4-room flats; open; please call, see them; $35 each. (c5)

NORTHLAND, 4836A—3 dandy rooms, also laundry; garage if desired; $27.50.

NORTHLAND, 5322-26—Modern 5 rooms; will decorate; concession. PArkview 3224. (c89)

PALM, 5223A—5 large rooms, hardwood floors, steam heat. Call FOrest 1838J.

PALM, 5215—5 rooms, 2 bedrooms, 2 screened porches, steam heat, modern. Open (c89)

ROOSEVELT PL., 5832—See this new flat, something different; 4 rooms and sunroom. (c89)

SEMPLE, 3042—4 rooms and bath. FOrest 2765M. (c6)

SHREVE, 4247—5-room efficiency; Murphy bed, steam heat; side drive to garage. Call COlfax 7207J. (c6)

ST. FERDINAND, 4663A—3 rooms, bath, electric, $27.50.
JOHN H. ABBOTT, Realtor, 700 Chestnut.

TERRY, 5111A—Four rooms, Murphy bed, instantaneous water heater, incinerator. (c5)

THEKLA, 5020—3-room efficiency; Murphy bed; breakfast nook.

THEKLA, 4969—One block from school and church; 4 rooms; modern. MAin 2219

WABADA, 5943—4 rooms, bath, furnace, $37.50. PArkview 2040W.

WEST FLORISSANT, 5586—Large store in strictly settled locality; good for any business; $25. COlfax 5129. (c76)

NEW FLATS

In the 56xx and 57xx block Labadie av.; single flats; 5-5 rooms with tile baths, clothes chutes, etc. Double flats, 3 rooms, 4-room efficiency; some with garages.

CHAMBERLAIN-OWINGS. CAbany 1766.

Brand-New 3-Room Flats
ONLY $40
2731-37 BURD AV.

Three large rooms, craftexed living room, tiled wall bath with shower. See representative on premises, or
STANLEY EPSTEIN, INC.,
904 Chestnut St. MAin 4384.

South

ALFRED, 2130—4 rooms and breakfast room; garage; first-class; fine location.
AUG. H. GERLING R. CO., 722 Chestnut.

ALFRED, 1921—In Shaw's Garden subdivision; 5-room modern flat, 7-room efficiency; rent reduced.
GEORGE T. KOLLAS, 616 Chestnut.

ALHAMBRA CT., 2620—Modern 5 rooms; ½ block east of Grand.

ANN, 806A—2 rooms, electric, gas, water, $12
JOHN H. ABBOTT, Realtor, 700 Chestnut.

ARSENAL, 3626 — 4 rooms, hot-water heat; opposite Tower Grove Park; open.
HAASE REALTY CO., 921 Chestnut.

BEETHOVEN, 4253A

Beautiful new very large 3 rooms; newly decorated; separate entrance; light laundry, moist air heat, weather stripped; brick garage, open. (5)

BLAINE, 3936A—3 rooms, bath, electric, $30. LAclede 9022. (c)

CASTLEMAN, 4036A—Fine 3-room flat, electric; slate sink; bath; in good condition; $29.

CHEROKEE, 2904A—4 large light rooms and bath, $35. LAclede 9533. (c4)

FLATS FOR RENT—South

CLEVELAND PL., 2122 (4500 Cleveland)—Modern, 3 rooms, dinette; $40. (c89)

COMPTON, 3164A S.—Bungalow-flat; five rooms; modern; opposite Roosevelt High (89)

CONNECTICUT, 3541A—6 rooms, bath, steam heat; reasonable.

DE TONTY, 3861—4 room, sun parlor, janitor service. BRidge 4241R. (c6)

DE TONTY, 3639—Modern, 4 rooms, large reception hall. GRand 6374J. (c)

DE TONTY, 4303A—Corner 5 rooms, strictly modern; reduced; owner. GRand 4205W. (62)

DOVER, 4015-17—Beautiful new 3-room and kitchenette flats; garage. LAclede 8775.

EIGHTH, 1321 S.—3 rooms; inside toilet; front or rear, $12 up. See janitor.

ELEVENTH, 1525 S.—Second floor; 4 rooms, bath, attic, electricity, gas; newly painted; papered; $30. (91)

FILLMORE, 3811 (Holly Hills)—4-room flat; modern. RIverside 7447R. (c62)

FLAT—Modern, 5 rooms, $45; no garage. 3806 Wyoming.

FOURTH, 2125A S.—2 rooms, electric gas, water, $11.50; rear—1 room, electric, summer kitchen; decorated, $8.
JOHN H. ABBOTT, Realtor, 700 Chestnut.

GASCONADE, 3016—New 3 rooms, in-a-door bed; $40. CHRISTIAN BRINKOP R. E. CO., 3621 S. Grand. LAclede 3040. (c8)

GOENER, 5706A; new, near Gravois and Bates; 3 rooms, bath, furnace.

FEYDT, 3321 S. GRAND, LAc. 3841.

GRAND, 3411A S.—5 rooms, bath, modern; convenient.

GRAND, 4014A S.—4 rooms, bath, garage, $42.50. Brinkop, LAc. 3040

GRAND, 3336 S.—3 rooms, bath, furnace, $37.50. BRINKOP, LAc. 3040.

GRAND 4105A S.—3 rooms, bath and furnace; $400 BRINKOP, LAc. 3040.

GRATTAN, 1439A—3 rooms, electric; $18, 615 Chestnut, MAin 2813. (5)

GRAVOIS, 2224—3 rooms, bath, $30.
A. A. STEINLAGE R. CO., 722 Chestnut

GRATTAN, 1615—4 rooms, water, electric. FOrest 2623. (c91)

GUSTINE, 3155—5 rooms, bath; vacant Sept. 1; adults. WYdown 0655J. (c7)

HALLIDAY, 3212A—4 rooms, modern; rent $40. (c76)

HICKORY, 2644A—3 rooms, newly decorated; electric, gas, shades; $20. (c92)

HICKORY, 927—4 and 5 rooms, baths, $22.50 and $27.50. 1050 Park; 3 good rooms and large attic, $18. (c76)

HUMPHREY, 4151A—3 rooms, dressing room, tile bath. LAclede 9919. (c5)

JEFFERSON, 2302 S.—3 large rooms, bath; newly decorated; rent reasonable.

JUANITA, 3874—
4 rooms, modern. (c)

LACKLAND, 3142—4 rooms and sunroom; hot-water heat. LAclede 2460. (c4)

LAFAYETTE, 3231—Attractive, modern, 4-room upper; newly decorated, Murphy bed; range; adults. (c8)

LAFAYETTE, 4140A—3 rooms, kitchenette, bungalow-flat; $40.

LOUISIANA, 5215—4 rooms, bath, Murphy bed; garage; furnace; adult. (c)

MARCEAU, 612 E.—2 large rooms, water, electric; newly decorated $10. RIverside 5070. (89)

MERAMEC, 3702 — 4 rooms, sleeping porch, hardwood floors. CAbany 4166J.

MIAMI, 3435A—
3 modern rooms; open. (c6)

MIAMI, 4046—Modern 5 rooms, tile bath, hardwood floors, garage, $50. (c4)

MICHIGAN, 2331—New 4 rooms, bath, furnace, hardwood floors, garage. (4)

MICHIGAN, 5305—3 large rooms, tile bath, oak floors, furnace heat; vacant Sept. 1.

MINNESOTA, 3135—3 and 3 rooms, bath, electric, garage, second floor.

MISSOURI, 3449—
3 rooms, bath, electric.

NEBRASKA, 4851—4 rooms, bath, electric, icebox, furnace; new; $45.
WYOMING, 2000—3 rooms, tile bath, furnace, near park; new; $40. (c8)

NINTH, 2119A S.—3 rooms, water, electric, $16; also 3 rooms, $13.

OHIO, 3707—3 rooms, hallroom and bath. (c)

OREGON, 2650—4 rooms, bath, furnace, $35.

OREGON, 3825—5 rooms, lower flat; modern; garage. LAclede 1178. (c4)

OREGON, 3110—4 rooms, $22.
A. A. STEINLAGE R. CO., 722 Chestnut

PARK, 3323—5 rooms, bath, electric, $35. HICKEL. MAin 1051. (c89)

PORTIS, 3224A—3 rooms and sunroom; modern; adults; $45 with garage.

RUSSELL, 4130A—5 rooms, furnace, newly decorated. PRospect 8933. (c76)

RUSSELL, 4251—Lower 6 large, light rooms, bath; steam heat; $45. (c62)

RUSSELL, 4270—Up or down, $45; 5-6 rooms; modern; sleeping porch. (c6)

RUSSELL, 4446—4 rooms, sleeping porch; garage; fine condition; rent reduced; open
AUG. H. GERLING R. CO., 722 Chestnut.

RUSSELL, 4038A—6 rooms, bath, furnace, newly decorated, $45. GRand 5375W. (c91)

RUSSELL, 4445—New, 4 rooms; Murphy bed; kitchenette; steam heat; tile bath; $50; garage optional.
A. G. BLANKE R. E. CO., 711 Chestnut.

SALENA, 3351—3 rooms and bath, furnace and garage, $40. (5)

SHAW, 4058A—5-room bungalow-flat; breakfast room and sunroom. (c62)

SHENANDOAH, 4615 — 2d west; living room, dining room, 2 bedroom, breakfast room, kitchenette; $55. LAclede 8385. (c4)

SIDNEY, 2025—Factory 2-story brick, rear; rent $25; 4 rooms, gas, electric, toilet, third floor; rent $20. PRospect 9595 (c89)

SPRING, 3414 S.—3 rooms, Murphy bed, hot water heat.

TENNESSEE, 3633A—4 rooms, bath, furnace, electricity $40. (91)

TENNESSEE, 3425—4 rooms, bath, large yard, $35. (c89)

TEXAS, 2330—4 rooms and bath, electric, Victor 3061. (c2)

THIRTEENTH, 1864A S.—4 rooms, tile bath, attic; newly decorated, $30. (c62)

THOLOZAN, 4337A—New, 3 rooms, bath, furnace; decorated; $37.50. LAc. 0978. (c8)

TWELFTH, 1514A S.—3 rooms, $17. GArfield 3494. PArkview 4307W. (c2)

UTAH PL., 3884A—7 rooms, sunroom, hot-water heat; garage. LAclede 4136. (c76)

VANDEVENTER, 1409A S. — 3 rooms, bath, electric; good condition; $30.
JOHN H. ABBOTT, Realtor, 700 Chestnut.

VIRGINIA, 2703—7 rooms, garage, phone HIland 7760 (c5)

VIRGINIA, 3434—4-room flat, modern, large closets; garage optional. (c78)

WILMINGTON, 3651A—5 rooms, Murphy bed, garage, $65 RIverside 3094W. (c89)

WINNEBAGO, 2211—No objection to children. Owner, 3734 Utah. LAclede 9741. (c)

WYOMING, 3935A—3 rooms, tile bath and furnace; modern; adults. LAc. 8142.

WYOMING, 2703A—Desirable 5 rooms, bath, corner flat, $35; adults. (c91)

WYOMING, 4120—Second east; living room; dining room, 2 bedrooms, breakfast room, kitchenette; $55. LAclede 8385.

WYOMING, 3806A—Modern 8-room flat, electric refrigeration, automatic water heater, screen porch, two toilets, 2 baths, $65.00.

NEW FLAT—$42.50
NEW FLATS—$42.50

3225-31 Michigan av.; 3 large rooms, modern in every way; garage if wanted. SILVERBLATT, 722 Chestnut. CHest. 5623 (c8)

3 ROOMS AND KITCHENETTE—$42.50
5023 ELENORE.

Corner of Wilcox; bath, furnace; all modern; one block east of Kingshighway Southeast; will make all necessary repairs.
A. JAY KUHS CO., 10th and Chestnut. (c89)

New Double Flat Just Finished
4257-59 Ellenwood avenue, between Gravois and Morganford road, 4 rooms, bath and sleeping porch; hardwood floors, furnace heat, shades, rods, electric; copper screens and garage; $55. Call RIverside 0062 for keys. (c3)

Southwest

DEVONSHIRE, 4916—(Southampton); 6 rooms, modern and garage, 2d floor, rent reasonable for good tenant. Call LAclede 5209. (c76)

KANSAS, 5459A—Modern 5 rooms, garage; very reasonable. RIverside 8358J. (c62)

LINDENWOOD, 5059 (Northampton)—New, 5 large rooms, modern. RIv. 7985J (c7)

LISETTE, 5459—4 rooms, strictly modern. PRospect 2020.

MAGNOLIA, 6906 — 4 rooms, bath and garage; $30. (c2)

MAGNOLIA, 4960—4 bright rooms, large reception room, tile bath, hardwood floors, garage. LAclede 3672. (c76)

MAGNOLIA, 6253—Beautiful bungalow-flat, 5-room efficiency; large screened porch; reduced to $47. HIland 0773. (c89)

ROSA, 5450—5-room efficiency; 2d floor, one month free rent. RIverside 8078W (c8)

West

ACADEMY, 928—5 rooms, steam heat and hot water furnished.

ARLINGTON, 1333—5 rooms, decorated; near Page. HIland 2242. (c)

ART HILL PL., 1021A—Just south of Forest Park; beautiful, new 3-room flat; separate entrances and porches; $47.50 with garage. RIverside 7181.

AUBERT, 798A—New 3-room apartment flat; hardwood floors, tile bath; with or without kitchen furniture.
SAVINGS TRUST CO.

FLATS FOR RENT—West

BARTMER, 6112A—5 rooms, bath, furnace; $35. RIverside 2795.

BERTHOLD, 6528—5 rooms, Murphy bed; $55. Was $65.

BERTHOLD, 4915—5 rooms, heat, $50.

BERTHOLD, 6516—4 rooms, south of Forest Park. HIland [illegible]

BLACKSTONE, 1[illegible]—4 beautiful rooms, bath, furnace, garage, $40.

BLENDON, 2234—3-room efficiency; $42.50. HIland 0487.

CABANNE, 5733—1st floor west; lovely location. PRospect 1321.

CASS, 3[illegible]—5 wonderful rooms, reception hall, bath, electric, $35.

CLAYTON, 6520A-22A—5-room efficiency; $50 with garage. COlfax 2441J.

CLAYTON RD., 6431—4 rooms and sunroom, with Murphy bed, oil heat, hot water furnished.

DELMAR, 4262A—5 rooms, modern, garage, $45. Lindell 3591.

DELMAR, 5053—6 large, attractive rooms; brick garage optional.

DELMAR, 4448—First floor; 5 rooms; newly decorated. CEntral 9044.
RASSIEUR, 1015 N. SEVENTH.

ENRIGHT, 5894—5 large rooms; steam heat, janitor; open; $65.

EUCLID, 722A N. (near Delmar)—5 rooms, baths, furnace; $45.
RASSIEUR, 1015 N. 7th. CEn. 9044.

EVANS, 4594—4 rooms, all conveniences; reasonable. CAbany 3189J.

EVANS, 4564—4 rooms, furnace, bath, electric; rent $35.
AUG H. GERLING R. CO., 722 Chestnut

FINNEY, 4468A—5 rooms, bath, electric, hot water; $32.50.
MULLIN-WALTERS, 824 Chestnut.

FLATS—4, 5, 6 and 7 rooms, on car line, in Richmond Heights. Call WYdown [illegible]

KENSINGTON, 4710A—4 rooms, bath, gas and electric; $30 month.

LACLEDE, 3801—Modern 6, 7, 11 decorated; immediately; reasonable. FOrest 9326R.

LOUISIANA, 5215—4 rooms, bath, Murphy bed; garage; furnace; adults.

LOUISVILLE, 1120—5 rooms; garage; $50 newly decorated; no children.

McPHERSON, 4392A—6 rooms, furnace, new Cathedral parish.
A. A. STEINLAGE R. CO., 722 Chestnut

MANCHESTER, 4529A—3 large rooms, modern.
GEORGE T. KOLLAS, 616 Chestnut

MARKET, 3623—3 large rooms, electric and gas, $22; children welcome.

MINERVA, 5150—5 rooms, second floor, bath, electric, garage; rent reduced.

OLIVE, 4013A—6 rooms, bath, hot-water heat; water in every room; sleeping porch, $55.

PAGE, 4908—6 rooms, [illegible] room, shower, furnace, laundry; reasonable.

PAGE AND SARAH—NEW FLATS 1306A-08A-12A N. Sarah; 3 rooms, bath electric, hardwood floors, furnace, stippled walls, shades, screens.

PENROSE, 911A—3 large rooms, electric, $18. COlfax 3942.

PERSHING, 7511—5 attractive rooms, out of congested district; shady and homelike; southern exposure; car to door.

RIDGE, 6130—3 rooms, 1st floor, modern, $28.

ROWAN, 1415A—3 beautiful rooms, bath, furnace, $36; adults.

SARAH, 907 S.—3 rooms, bath, toilet; $30; will decorate; open.
SAVINGS TRUST CO.

TEMPLE, 1396—3 large rooms, bath, electric; $30; open.
SAVINGS TRUST CO.

WASHINGTON, 4631-33—Six rooms, bath, $50. FOrest 8242.

WASHINGTON, 4615-33 — 6 rooms, bath; reduced rent. EVergreen [illegible]

WASHINGTON, 3949—7 rooms, bath, furnace; rent reduced.
O. J. McCAWLEY R. CO., MAin 2813.

WATERMAN, 5276A—6 rooms, hardwood floors; hot-water heat; $60; open.

WELLS, 5033—4 wonderful rooms and bathroom; newly decorated; $35.

WELLS, 5234—6-room flat; modern; up or downstairs. Apply downstairs.

WELLS, 5231—Modern; up or downstairs; 6 rooms up; 5 downstairs. FOrest 8328W.

WEST PINE, 4364—8 rooms, bath; unfurnished; open; $80. Inspect.
SAVINGS TRUST CO.

WHITTIER, 1327A-29 N.—Four rooms, bath, electric; rent reasonable.

WISE, 4926A—3 rooms, tile bath, furnace, garage; reasonable. PRospect 1818.

WISE, 5812—3 rooms, water, electric and yard, $20. HIland 3556.

REDUCED RENTS—2 FLATS

6431A Wade; 3 rooms, bath, gas, electric; decorated; $19. Also 6424 Wade, 4 rooms, $16. CHestnut 8342.

NEW FLATS

Located just west of Forest Park; 4, 5 and 6 rooms each; tile bath, hardwood floors; rent $45 and up.
KEMPLAND REALTY CO.
Clayton and Big Bend. HIland 1012.

FLATS FOR RENT—Furnished

North

ELLIOT, 1524A—
3 rooms; nicely furnished.

South

TWELFTH, 1714 S.—3 rooms, 3d floor, $22.50. Victor 0956.

West

VERNON, 5003A—6 rooms, newly furnished, piano, $60.

FLATS AND APT'S WANTED

FLAT Wtd.—3 rooms; clean, quiet couple; by Sept. 14; conveniences not necessary. Box G-166, Post-Dispatch.

FLAT OR BUNGALOW Wtd.—To rent, 5 rooms, lower, city or suburbs. Box [illegible] 238, Post-Dispatch.

DWELLINGS FOR RENT

Central

CHOUTEAU, 2140—Modern; 11; wonderful rooming location. FOrest 9278.

MORGAN, 3404—14 rooms; good condition; hot-water heat. FOrest 2623.

North

ELLIOT, 2410—3-room cottage, with 1-car garage. LAclede 0148.

Northwest

COTE BRILLIANTE, 4721 — 5 rooms, hardwood floors, steam heat, newly decorated, painted. FOrest 1953J.

LOTUS, 5212—7-room residence; hot-water heat, garage.

ROBBINS, 7105—Complete 4-room cottage may be rented.

SHERRY, 5940—Walnut Park; 4-room cottage, bath; $20; rear.

South

CAROLINE, 3231—9 rooms, 2 baths; fine for rooming house, $67.50. Wolf-Pollack, 101 N. 8th. MAin 1858.

COMPTON, 1521 S.—9 rooms, 2 baths; dandy for rooming house, $67.50. Wolf-Pollack, 101 N. 8th. MAin 1858.

HUMPHREY, 3400—7 large rooms, all modern conveniences; open.
CLAUDE E. VROOMAN, 796 Arcade Bldg. MAin 0596. LAclede 1019.

WHITTEMORE PL., 23xx—At Lafayette Park; 10 rooms, 6 sinks; low rent. CHestnut 7404 daily 1-3.

Southwest

EICHELBERGER, 5461—5 rooms, modern, $50. LAclede 6123.

West

CLEMENS, 5671—10 rooms, splendid condition; 1 bath; double garage; open.

DELMAR, 3814—11-room house; furnace, fixtures, screens; ready to occupy.

ENRIGHT, 5009—Modern 8-room house; newly decorated; shades, hardwood floors; desirable for light housekeepers; open.

GOODFELLOW, 1338—Dwelling house of 9 fine rooms; good condition; garage. CAbany 0014.

JULIAN, 6507—Bungalow, 5-room efficiency, modern, nice shady yard, garage. Call PArkview 5100.

KINGSHIGHWAY, 1338 N.—Choice modern 9 rooms; off Page; big lot; special low rent. Wolf-Pollack, 101 N. 8th. MAin 1858.

LINDELL, 3960—10 rooms, bath, garage; newly decorated, $110.
SAVINGS TRUST CO.

MAPLE, 5644—8 rooms; 2-car garage. CAbany 4702R.

RESIDENCE (Olfax West)—9 rooms, hot-water heat, automatic heater, 3-car garage. Call JEfferson 6234.

RESIDENCE—Seven rooms, 2 baths, 2-car heated garage, oil burner, large lot, over garage; beautiful yard, in Webster Hanley district; owner will lease for 2 or 3 years; rent $200. Box W-164, P.-D.

VERNON, 5459 — Modern 10-room residence; rent reasonable. HIland 0773.

FURNISHED HOUSES FOR RENT

Southwest

KINGSHIGHWAY, 2817 S.—5-room residence, furnished; double garage; [illegible]

West

WISE, 6771—Cottage, 2 rooms and bath, furnished. HIland 2143.

SUBURBAN PROP. FOR RENT

BALDWIN, 2319—4 rooms, garage, $30; Creve Coeur car. WAbash 1376J. (c8)

LEWIS, 1543—4 and 5 rooms, modern; adults preferred; $37.50. PArkview 0587R (c5)

WILSON, 133—Modern 5-room bungalow, furnished or unfurnished. (c7)

Pine Lawn

COTTAGE—4-room, modern, all newly decorated; $40; garage. EVergreen 9455.

HOUSE—2 rooms lower half of a house, $10 month; no children; must give security. Morris, 2810 Olive. (c62)

Richmond Heights

CLAYTONIA, 1231—Furnished flat; 5 rooms, modern; reasonable. HIland 0344. (4)

DALE, 7109—Duplex; 5 large, light rooms, hot-water heat and garage; situated in large, shady lot. (c8)

DUPLEX APARTMENT—3 rooms and large sunroom, electric, gas, telephone, heat, garage included, $60. 7329 McKain.

St. John's Station

9906 BURTON AV. (St. John's Station) Modern 5-room bungalow; cheap rent. WALTER KOLLAS, MAin 3078. (c32)

University City

EAST PARK, 1010—Between Maple and Partmer, 6400 west, 4-room flat; modern; reasonable. Call CAbany 6860.

ETHA, 1011A—Between Maple and Partmer, 6300 west, 4-room flat; modern; reasonable; open. CAbany 6860.

MAPLE, 6337A—4-room flat; modern; reasonable rent; open. Call CAbany 6860.

Webster Groves

EUCLID, 225—Modern 7-room residence, furnace, large yard; rent $50; open. CLAUDE E. VROOMAN, 796 Arcade Bldg. MAin 0596. (c4)

HILLSIDE, 509—Lovely 6-room residence, furnace, $50. GArfield 3494. (c2)

HOUSES, FLATS, ETC. FOR RENT, FOR COLORED

BIDDLE, 916-22—3-room brick cottage; bath electric; all rooms clean; rent reduced to $20.

1721 Carr; 3 rooms, bath and toilet $27.50
1721 Carr, 2 rooms, bath and toilet 17.50
1817 Carr, 5 rooms, bath and toilet 37.50
O. J. McCAWLEY REALTY CO., MAin 2813. (c*5)

CHESTNUT, 2341A—4 rooms; toilet; $30.

DIVISION, 2020—3 rooms, electric, $17.50. JOHN H. ABBOTT, Realtor, 709 Chestnut. (c*)

DIVISION, 1803A—3 rooms, electric; gas, water; decorated; $17.50. JOHN H. ABBOTT, Realtor, 709 Chestnut. (*)

DIVISION, 1924—2 rooms and summer kitchen; gas, electric; $17.50. JOHN H. ABBOTT, Realtor, 709 Chestnut. (c*)

EASTON, 4203 W.—5 rooms, bath and toilet; newly papered. O. J. McCAWLEY R. CO., MAin 2813. (c*5)

EIGHTEENTH, 1447 N.—3 rooms, gas; electric; will decorate; $20. JOHN H. ABBOTT, Realtor, 709 Chestnut. (*)

ELLIOTT, 1222A—3 rooms, bath, electric, $25.

ENRIGHT, 3926—7 rooms, bath and furnace. O. J. McCAWLEY R. CO., MAin 2813. (c*5)

EWING, 421 S.—3 rooms, toilet, electric; $22.50. JOHN H. ABBOTT, Realtor, 709 Chestnut. (*)

FAIR, 3905—3 rooms, electric; $20. JOHN H. ABBOTT, Realtor, 709 Chestnut.

FAIRFAX, 4042—Cottage, 3 rooms, electric, $26. Phone PRospect 2402. (c*)

FLATS—New paper; low rents.
1415 S. Garrison, 2 rooms, toilet.....$15
1308 N. High at Franklin, 3 rooms.....18
1122 S. Compton, 3 rooms.....18
1930 N. 11th, 3 rooms.....18
1210 Lucas, 6 rooms, bath.....47.50
2344 Fairfax, 3 rooms, bath.....35
2314 Cozens, 3 rooms.....21
2710 Gamble, 3 rooms, bath.....25
2410 Lucas, 2 rooms, toilet.....18
Open today. CAbany 1764. (c*)

GANTNER, 3175—6 large rooms and toilet, only $30; agent here to show you through. VERSCHLEISER, CHestnut 8297.

HICKORY, 3314A—3 rooms; water electric; $18.

LACLEDE, 3306—Fine store; good for barber or beauty shop; will make necessary repairs; $40. WOLF-POLLACK, 101 N. 8th. MAin 1858. (c5)

LUCAS, 2901—Choice 7-room flats; lovely new paper, low rent, well arranged; open. CAbany 1764. (c76*)

LUCAS, 2940—At Garrison: choice 5-room apartment; heat furnished; $60. WOLF-POLLACK, 101 N. 8th. MAin 1858. (c*5)

MARKET, 3513A—3 rooms, $25. A. A. STEINLAGE R. CO., 722 Chestnut

RENT REDUCED
420A Montrose; 4 rooms; bath, electric, gas; $30.

MORGAN, 3129—Five rooms and bath; $45. (c*91)

NINETEENTH, 1126 N.—3 rooms, water, gas, electric; $20. JOHN H. ABBOTT, Realtor, 709 Chestnut. (c*)

PAPIN, 1822—5 rooms, bath, electric; $30. JOHN H. ABBOTT, Realtor, 709 Chestnut. (c*)

SECOND, 1721A S.—3 rooms, water, $14.

SECOND, 1429 S.—3 large rooms, electric, gas and water; $15. B. SOPHIE REALTY, 609 Chestnut. CHESTNUT 6101. (c92*)

SEVENTEENTH, 1217A N.—3 rooms; bath, electric; $18.50.

SHERIDAN, 2722A (rear)—3 rooms, $11. A. A. STEINLAGE R. CO., 722 Chestnut

SHERIDAN, 2741A—3 large rooms and bath, only $25; will paper. VERSCHLEISER, CHestnut 8297. (c*)

SINGLETON, 2109—3 rooms; water, electric; fine condition, $17.

SIXTEENTH, 1403—Three rooms, electric; water, $17. JOHN H. ABBOTT, Realtor, 709 Chestnut.

TENTH, 826 S.—9 rooms; for 1 or 2 families; $45.

TENTH, 1706 N.—4 rooms; rent $22. O. J. McCAWLEY R. CO. MAin 2813. (c5*)

THOMAS, 2611—First floor, 3 pretty rooms, bath, $32.50. WOLF-POLLACK, 101 N. 8th. MAin 1858. (c*6)

VANDEVENTER, 1009A N.—Stumpf's Apartments; beautiful 6 rooms; heat furnished; special reduction now. WOLF-POLLACK, 101 N. 8th. MAin 1858. (c*5)

WASH, 2111A—3 rooms, electric, decorated; $22.50. JOHN H. ABBOTT, Realtor, 709 Chestnut.

WASH, 1422—4 rooms, bath and toilet; rent reduced, $27.50. O. J. McCAWLEY R. CO., MAin 2813. (c*5)

TWO WEEK'S RENT FREE.
514-16 S. 2d st.; one and two rooms; new paper, nice and clean, see janitor.

RENT REDUCED
2410 N. 21st, 1 fl. 5 rms. & elec...$22.50
2412 N. 21st, 2 fl. 3 rms. & elec...18.00
O. J. McCAWLEY REALTY CO. MA. 2813 (c5*)

WEST BELLE, 3903—Stumpf's: choice 2-room apartment; heat, electric, gas, elevator furnished; $32.50; see janitor. WOLF-POLLACK, 101 N. 8th. MAin 1858. (c5)

GARAGES, STABLES—RENT

LINDENWOOD, 4963—Garage for rent.

TO LET—BUSINESS PURPOSES

BEAUTY PARLOR—Including elegantly furnished apartment; mezzanine floor, of large apartment building extreme West End; ideal for 3 sisters; reasonable rent. Owner, DElmar 0940. (89)

ROOMING HOUSE—8 rooms, nicely furnished; 3-car garage; reasonable. PRospect 3518. (c76)

Central

CHOUTEAU, 2738-44—Building, 45x70; for warehouse, laundry, tire shop; cheap. (c89)

JEFFERSON, 1218 N.—Corner store and 5 rooms, $90. FOrest 2949J. (c1)

JEFFERSON-OLIVE, N. E. CORNER—Large, modern store; only $100; 26 rooms, entire 2d floor; $300; will alter. (c56)

OLIVE, 1925—Dandy store on widened Olive st.; rent reasonable. O. J. McCAWLEY REALTY CO., MAin 2813. (c5)

WASHINGTON, 1918-20—New 2-story, basement; 15,000 ft.; oil heat. (89)

North

ALBERT, 2542—Stores; good for grocery, bakery shop, restaurant. FOrest 2592J.

4017 N. NEWSTEAD
Store; fine for shoe repair shop, vegetable store, etc. WALTER KOLLAS, MAin 3078. (c82)

TWENTY-FIFTH, 1637 N.—Confectionery, or store, or good for butcher. (c2)

Northwest

ACCRA, 5403—Store; for barber, beauty parlor, drug store or any other business; reasonable. EVergreen 9375 (c6)

ETZEL, 5607—Store; location for Jewish butcher; reasonable. EVergreen 9375. (c8)

TO LET—BUSINESS PURPOSES

Northwest

UNION, 2904A—Modern 5-room flat, with tile bath, steam heat; reasonable rental. MOUND CITY TRUST CO., Agent. EVergreen 1000. Union and St. Louis.

DOCTORS, ATTENTION. Good location, second floor Kingshighway and Northland. Rent reasonable. Call FOrest 0316J. (c1)

South

ARSENAL, 3543—Just south of Grand; excellent location. HICKEL, MAin 1051. (c89)

CALIFORNIA, 3302—Corner Utah; neat appearing, $40.

CHEROKEE AND OHIO—Rear store; good for beauty parlor, shoe repair or other small offices; rent $25; heat furnished. Apply 2701 Cherokee.

COLOGNE, 5100—Store suitable for grocery and meat market. (c8)

QUINCY, 4997—Corner store; 1 block west of Gravois; good location for meat market and grocery; with flat above; reasonable rent. Call LAclede 5961 or 3240 Oregon.

SIDNEY, 2738—Beautiful for beauty parlor; rent $15 a month. Call RHODES REALTY CO., MAin 1589.

SOUTH GRAND near Gravois, busy location; suitable for any business. FEYDT, 3521 S. GRAND. LAc. 3841.

STORES—Two; tailor, radio, electric or confectionery. RIverside 2990 (c8)

TOWER GROVE, 1653—Store; $75. ANDERSON-STOCKE-BUERMANN REALTY CO., 808 Chestnut st. (c5)

VAIL, 1515—Rooming house; 27 furnished rooms, 4 baths, toilets; lease. (c62)

VIRGINIA, 4555—Large store; good for any business; located next to theater. Inquire evenings.

West

EASTON, 6230—5 rooms, bath, suitable doctor or real estate office. (c8)

EASTON, 5558—Store, with 2 or 5 rooms; good location.

5715 EASTON—WELLSTON DISTRICT. Store with 2 rooms, bath, garage, $65; good for any business. CAbany 9131.

4739 TO 43 McPHERSON AV. 60x140 ft. on one floor; offices above. Can be had very reasonable at the present time. Worth investigating. W. HARRISON WOOTEN, GArfield 3165. (c76)

OLIVE, 4335—Store, newly decorated; steam heat; only $45. (c56)

OLIVE, 4145-47—New store, 25x75, and work room (second floor), 50x75; conveniently adjoining; unsurpassed for printing, radios, household equipment; premises open. (c4)

DOCTOR'S OFFICES
Share 3 attractive offices; phone, etc.; $25; hospital district. 346 N. Boyle.

Suburban

FLORISSANT BL., 46 S. (Ferguson)—New store; ideal location for radio and music store; on street car loop. (5)

STORE—New, good location for barber or cleaning company. Apply 7210 Page. (c5)

YALE, 2148—Choice double window store delicatessen, dry goods, electric shop needed badly; special low rent. WOLF-POLLACK, 101 N. 8th. MAin 1858. (c5)

Office Space

DESK ROOM—All conveniences. 1229 Central National Bank Bldg. GArf. 3561

DENTIST—Physician, chiropractor, chiropodist; cheap rent; also store. 5001 Gravois. (c91)

OFFICE—Furnished; phone and stenographer. GArfield 0537. (c62)

OFFICES FOR RENT
Modern fireproof building, southeast corner Grand and Washington, across from Fox Theater.
JOSEPH DARST REALTY COMPANY
105 N. 8th St. CHestnut 6336. (89)

RESORTS
For Rent

JEDBERG, MO. Villa Hazel. GArfield 3494. PArkview 4307W. $250 year. (c6)

REAL ESTATE

BIDS, PLANS, ESTIMATES

WILL FINANCE—Build you a home at cost. Box F-51, Post-Dispatch. (61)

WILL BUILD a five-room bungalow for $4500; other buildings at low prices. Grant Wyatt, 927 Century Bldg. CHestnut 0866. (c82)

WILL build four-room frame bungalow, $1800; brick, $2700; 5-room brick bungalow $3700; 2-family brick flat, $5700; 4-family, $11,500; stores, flats, residences; union labor; references; estimates free; building loans, bond and liability insurance; 25 years in business. GUARANTEE CONSTRUCTION CO. 700 Wainwright Bldg. CHestnut 7758. (c62)

REAL ESTATE—EXCHANGE

CORA AND COTTAGE—Store and 3 rooms and bath; opposite Cote Brilliante School; will exchange for bungalow or single flat. CHAS. WELZ, 4642 Gravois. RIv. 2080. (c6)

EXCHANGE—6-room residence and some cash for filling station in city or county. Address 15 S. Spring av.

EXCHANGE—Equity in 3-room cottage for late model closed car. Rinehart, 6811 Michigan. RIverside 1275W. (c65)

HAVE modern 2-family, 5-room flat, Wabada av.; want bungalow or cottage, for home; give details at once. Box S-349 Post-Dispatch. (c5)

HAVE very desirable store with 5-room flat above; 50 feet; 5 garages; on live street; South St. Louis; consider 4-family flat, good location. Box R-306, P.-D. (c5)

MONROE, 8243—Vinita Park; new 5 rooms, sun parlor; sell or trade for single or double flat. (c92)

MOVING AWAY—Will make sacrifice on real estate or trade for California property; will also sell long established business. Call JEfferson 6548 for appointment. (c5)

RESIDENCE or duplex wanted; near parochial school, in exchange for city lot or income. Box 16, Affton, Mo. (c5)

SINGLE FLAT Wtd.—Exchange new double 3-3, near Cherokee; want single flat south. LAclede 6449. (c6)

TEMPLE PL., 1368—8-room residence; newly decorated and painted; owner wants vacant, bungalow or farm. BLUMENFELD R. E. CO., 310 Title Guar. Bldg. MAin 1609.

EXCHANGE
Single flat, 4530 Lexington. Want 3-3 double, West End. FEINBERG & JONES R. E. CO., EVergreen 8762. 2914 N. Union.

REAL ESTATE—WTD. TO BUY

BUNGALOW Wtd.—Cora and Cottage, store and 3 rooms and bath, opposite Cote Brilliante School; will exchange for bungalow or single flat. CHAS. WELZ, 4642 Gravois. RIv. 2080. (c5)

HOUSE Wtd.—Condition no object; must be cheap; cash. Box F-4386, P.-D.

SUBURBAN PROP. FOR SALE

BLENDON PL., 2018 — Residence, 7 rooms, 2 garages; large grounds; convenient to cars; owner wants offer. SEE WELSH-BERGFELD R. E. CO., 5404 Easton. FOrest 0111. (c6)

BRICK—4-room and bath, brick on Lackland rd., has breakfast nook; electric, county water, furnace, 50 feet front on this main road. In dandy shape. Will sell at very low price and on terms so easy you can handle. The price will surprise you. Come and see it. Take Lake line to Charlack rd., see Mr. Armbruster in 2-story brick northwest corner, or drive out St. Charles rd. to Lackland, west on Lackland to Charlack rd. then north 2 blocks.

BUNGALOW—5 rooms, water, gas, electric; corner lot, 50x160; only $3750; $100 cash, balance like rent. REASOR, 9808 St. Charles rd. WAbash 1106. (c8)

COUNTY improved places for sale, rent and trade. H. H. Elbring, Clayton, Mo. Lock Box 53. Residence and office, Olivette, Mo. (c41)

HOUSE—4 rooms and breakfast nook; matt brick; tile bath, hardwood floors, furnace, water, gas electric; lot 42x152; these are new houses; see them today; $500; part cash, balance monthly. H. B. BURKAMP CO., 6331 Easton av. Open Sunday.

WARSON RD.—Just south of Ladue rd.; 4 acres, west side and 5 east side; ripe for subdivision; $4000 acre. SAVINGS TRUST CO.

4-ROOM BRICK, $3800.
2809 Hanley rd. (block north of Rock rd.); lot 50x165; $300 cash $20 per month. CAbany 7006. SUBURBAN REALTY CO. (302 Connor Bldg.), 6625 Delmar. (c4)

SACRIFICE TO CLOSE ESTATE.
Brick, Dutch Colonial; 6 rooms, 1 tile bath, large, beautifully landscaped lot; garage in basement; exceptionally well built. Owner. WEbster 2589W. (62)

CORNER LOT $25 FT.
Business or bungalow site North and South rd.; just a short distance from Manchester road. Corner lots are always in demand. This is a rare chance to pick up a bargain; $250 cash will handle the deal.
DOUGHERTY R. E. CO., 908 Chestnut st. (c8)

SUBURBAN PROP. FOR SALE

FOR suburban property to buy, exchange or sell. Call
BRENTWOOD BANK R. CO.
WEbster 2862 (c62)

Here's Genuine Sacrifice!
Two bungalows in county on made streets; only little over year old; one is 5-room brick, other 4-room stucco over cinder blocks; must be sold to settle estate; will sell each $1000 less than cost; investigate. Box F-124, Post-Dispatch.

SPECIAL SALE
Beautiful Residential Sites in
ALGONQUINWOOD
Surrounded by Algonquin Club
Beauty spot of the county. Heavily wooded. Tarvia drive, and all improvements. Ornamental stone entrance. On Berry Road, north of Lockwood.
Drive Out or See
J. W. Kerr Realty Co.
107 N. 9th St. MAin 2624 (c89)

Clayton

HOUSE—6-room modern home; lot 60x120; Waverly drive on Clayton rd., one mile west of Busch's Grove; bargain and terms. Andrew Tegethoff, PArkview 0103. WYdown 0372. (c2)

Ferguson

LOT—In Ferguson; $350 cash; sickness; must sell. 2622 Sarah.

NOW is the time to buy your home in Ferguson, fastest-growing suburb of St. Louis; send for our list or come out and let us show you around. Graf & Case Rlty. Co., Realtors, Ferguson. (c6)

Maplewood

BUNGALOW—6-room; in county; adults; $27.50 per month. Call EVergreen 5350. (c4)

RESIDENCE BARGAIN
3333 Cambridge Av.
Dandy frame residence, containing 7 rooms and bath, hot-water heat, double garage; plenty fruit and large shade trees; lot 60x138; price $8250.
HEMMELMANN-SPACKLER R. E. CO., 7th and Chestnut. MAin 1224.

Normandy

WABASH, 3838—5 rooms; modern; tile bath; concrete drive; hardwood floors; big bargain; $4850; $500 down. EVergreen 0613. (c92)

Overland

BUNGALOW—Must sacrifice 4 room frame, large attic floored, basement; lot 50x205; $2375. HINRICHS R. CO., 2601 Woodson rd. WAbash 1378. (c)

St. John's Station

HERE is a real bargain for someone. We have an 8-room frame; fine condition; with basement and electric and water, for $2500; terms. HEIBEL RLTY. 8816 St. Charles Rock rd. (c62)

University City

BUNGALOW—5 rooms, modern, brick; double garage; sacrifice, $5800; 6508 Avalon, four blocks south of Page. (62)

BUNGALOW—New 5 rooms and sunroom, 1 floor, garage, $55. 6854 Highland (2 blocks north of Etzel). (c92)

CREST, 6610 (University City)—Bungalow, frame, 4 rooms, bath; unfinished sun room; good location; for quick sale, $3500; terms.

LOTS—2 Northmoor lots (corner), on top of hill; bargain. Owner MAin 1422.

Vinita Park

$500 Cash—Balance Rent
VINITA PARK BUNGALOW
8222 MONROE
Five-room brick, bath and furnace; 50x200; about 100 feet west of Creve Coeur Lake car line and east of Spring av.; terms. Reduced for quick sale to $6800.
A. J. KUHS CO., 10th and Chestnut. (c89)

Webster Groves

CALIFORNIA, 423—Attractive duplex, 6 rooms one floor, electric refrigeration, steam heat, garage; possession about Sept. 15. WEbster 3029W. (89)

RESIDENCE—Beautiful, 5-room, only six weeks old; quality constructed throughout; all modern conveniences; lot 40x175 feet; apple trees; garage; 10 minutes' walk from Maplewood; real buy; sold directly by owner; must leave city; house cost $8250, will sell $7500, $1000 cash is all that is necessary, rest in easy monthly payments. Box G-98, Post-Dispatch. (c4)

HOYER HOMES
Value, distinction, location, all in 6 or 7 rooms, priced from $9000 to $12,500; easy purchase payments. WEbster 3834. (c56)

SUNNYSIDE, 513—Modern residence. Open daily 9 to 4; or HIland 0302. (c8)

WRITE for map of Webster and our sales list of home or phone WEbster 2400. WEBSTER GROVES TRUST CO., Realtors (c8)

THE PLACE FOR CHILDREN
New bungalows, well located, both brick and frame, with 4, 5 and 6 rooms, low prices and easy terms. Call EVergreen 1000.

SELLING BELOW COST
359 Hazel; 4-room bungalow; bath, hot-water heat, garage; lot 50x150; $4200; $750 cash. CAbany 7120 or WEbster 528, evenings. (c61)

Wellston

VASSIER, 1657—4 rooms, electric, water, gas, 2 garages, trees, shrubbery; 1 block car line.

BUNGALOWS AND COTTAGES For Sale

Central

DICKSON, 2208—2 frames, 5 rooms, only $1750; act quick. SAVINGS TRUST CO., FOrest 8240.

North

HARRIS, 4259—5 rooms, bath, hot-water heat; garage; sleeping porch; O'Fallon Park district. Price reduced. (c62)

RUSH PL., 4126—Brick cottage, 3 rooms, bath, furnace; bargain. See owner, 4242 Lee. (c7)

Northwest

CALVIN, 4876—5-room brick; owner. SCHNEIDER. CAbany 8065. EVergreen 3595. (c76)

HODIAMONT, 5435-33 — 4-room cottage; bathroom, pantry; 2 closets; water, gas, electric, fixtures furnished; $3250; $200 cash, balance like rent; $28 per month. Call DElmar 2611R, or W. J. Goodenough, 4536 Cote Brilliante. (c62)

7007-11 HUNTER AVE.—BUNGALOWS
$500 cash, balance monthly; just finished; 4 and 5 rooms; strictly modern; 1 block south Natural Bridge, 7000 west. DITTMEIER, 624 Chestnut st.

OWNER MUST SELL—MAKE OFFER
4313 Marcus; new 6-room brick; very modern; well built home; lot 37x140; schools, churches, transportation. KORTE, 110 N. 8TH. MAIN 4258. (c89)

NATURAL BRIDGE, 7014—5-room bungalow; garage in basement; weather-stripped; instantaneous hot water; terms. Call COlfax 7207J. (c8)

SEMPLE, 2531—4-room modern brick; large lot; priced right. (c76)

GOOD BUY—WONDERFUL LOCATION
4859 Margaretta; 6-room bungalow; 4-room, full bath, sunroom, 1st floor; 2 rooms, toilet, washstand, 2d floor; hardwood floors, furnace heat, arranged for 2 families, 2-car garage; now vacant. (c5)

NICE BUNGALOW.
3021 WALTON PLACE.
Five rooms and breakfast room on one floor; hardwood floors throughout; tile bath, furnace heat, fine basement; garage with side drive; copper screens; awnings. ANDERSON-STOCKE-BUERMANN, MAin 4593. Realtors. 808 Chestnut. (c70)

NEW BUNGALOWS
ST. ENGELBERT PARISH
4665 to 57 Korte av., block north of Carter at Richard pl.; 5 beautiful rooms, matt brick all around, tile bath, pedestal wash stands, plenty of closets, oak floors, beautiful fixtures and shades, ideal kitchen arrangement, double drain sinks, built-in cabinet, fruit cellar, deep, light basement, Front Rank furnace, copper screens and gutters; front and rear lawn sodded; fence, ashpit, garage; improvements made; near schools, churches, transportation; real homes; priced to sell. Open all day. KORTE, 110 N. 8TH. MAin 4258. (c89)

South

ALLAMINAIA, 4683—5 rooms and bath; frame bungalow; only $300 cash and balance to suit buyer. See Mr. Roch on premises or call RIverside 5454.

BLOW, 5414—4-room frame bungalow; modern; 2-car garage; street made; $500 cash, balance easy. CHAS. WELZ, 4642 Gravois. RIv. 2080. (c5)

BUNGALOWS AND COTTAGES For Sale

South

BLOW, 5419—6-room modern bungalow; garage; just west of Gravois; $500 cash, terms. CHAS. WELZ, 4642 Gravois. RIv. 2080. (c5)

BUNGALOW—4 rooms, hardwood floors, tile bath, furnace; lot 31x150. 4664-68-70 Dewey; price $5000; $500 cash; easy terms. LAclede 8204. (c1)

CHIPPEWA, 4326—5 rooms, brand-new; strictly modern; near schol and bus. WACHTER. RIverside 0616. (c62)

COTTAGE—New, county, $2500 or less; vacant. Owner, 2860 Salena. (7)

DAHLIA, 4759—Bungalow; just being finished; $500 cash; easy terms; price $6250. DITTMEIER, 624 Chestnut st.

HANOVER, 4830—4-room modern bungalow; large lot; side drive and street made; $500 cash, balance easy. CHAS. WELZ, 4642 Gravois. RIv. 2080. (c5)

LOCKWOOD (near end of Cherokee car line)—6 rooms, furnace, cinder street, fruit trees, chicken house; 50x135; price $2900. WACHTER, RIverside 0616. (c89)

NEBRASKA, 3726 — Cottage; brick; 3 rooms, bath, furnace and garage; quick sale; offer wanted. (c76)

RAY, 4636—4 rooms, bath, furnace; 2-car garage; St. John's parish; will trade for 4-room bungalow, one floor. Rengel-Weber, 3539 S. Grand. LAc. 9543

BEAUTIFUL BUNGALOWS IN SOUTH HILLY HILLS.
4117-19 Toenges, 5-6 rooms, strictly modern; must be seen to be appreciated; near Carondelet Park; on bus line. For terms see salesmen on premises.

QUINCY, 4083—VERY PRETTY, NEW 5-ROOM, STRICTLY MODERN BRICK BUNGALOW; SOMETHING DIFFERENT; BUILT-IN KITCHEN CABINET, ETC.; ONLY $500 CASH; EASY MONTHLY TERMS; OPEN FOR INSPECTION. "SEE US."
CHRISTIAN BRINKOP R. E. CO., 3621 S. Grand. LAclede 3041-41.

NEWPORT AV., 6121-6125
NEWPORT AV., 6118-22-26
NEW 4-ROOM BUNGALOWS
IN BEAUTIFUL CARONDELET PARKVIEW, JUST WEST OF HOLLY HILLS, NEAR CARONDELET PARK; LARGE ROOMS, LATEST STYLE BATHS; STRICTLY MODERN THROUGHOUT; SUPER CONSTRUCTION; $1000 CASH, EASY MONTHLY TERMS. OPEN FOR INSPECTION; GREEN BUS SERVICE. "SEE US."
CHRISTIAN BRINKOP R. E. CO., 3621 S. Grand. LAclede 3040-41.

Southwest

FINKMAN, 5421—Bungalow, 5-room modern; for less than cost. (76)

PLATEAU, 7023—New 5-room frame; hardwood floors bath, electric, gas, furnace, garage. See GEORGE T. KOLLAS, 616 Chestnut

ROSA, 4751—5 rooms and bath, brick bungalow; price $6000; $500 cash, terms. Call RIverside 5454.

SCHOLLMEYER, 4972 — 5 rooms, art floors, modern, also 4 rooms. DIEHL, 6801 Gravois. RIverside 2990. Open 1-5. (c8)

WATSON, 3151—5 rooms and bath; modern; $1000 cash, balance terms; for more information call RIverside 5454.

COZY BUNGALOW
6536 Smiley; 5 rooms, tile bath, furnace, garage; beautiful lot 30x200; well-built; A1 condition. Rengel-Weber, 3539 S. Grand. LAc 9543.

MUST SELL
6069 Wanda; 6 rooms; modern; garage. Owner leaving city and will make price right. Rengel-Weber, 3539 S. Grand. LAc. 9543.

MUST BE SOLD—BARGAIN
2115 Knox, worth $8500; selling for $5600; to cover loan; $500 down; seven rooms, sunroom, all matt-brick bungalow; 2-car matt-brick garage; hardwood floors, furnace; year and a half old. ROMANO REALTY CO. 5406 Magnolia. HIland 4084-8026. (c62)

West

BUNGALOW—If you pay $50 a month, you should own one of our new 5-room brick bungalows. Kingsland, north of Page. CAbany 0707J.

2118 FOREST CUT TO $5700
Residence, frame, of 5 rooms, bath, furnace; stone foundation; all improvements in; side drive; dandy garage and chicken house and run; lot 45x130; $700 cash down. Terms. A. JAY KUHS CO., 10th and Chestnut. (c89)

HIAWATHA, 7401 (Richmond Heights)—Modern 6-room new bungalow, with garage; $8500. Ratermann, 1943 St. Louis av. TYler 0153. (c8)

RIDGE, 6230—Cottage; 5-room frame; all conveniences; street and walks made; 4200. Owner. (c58)

NEW 5-ROOM BUNGALOW
4566 LEWIS PLACE.
Just completed; hardwood floors, tile bath, hot-water heat; brick garage; open for inspection: Taylor or Page cars. ALBERT G. BLANKE R. E. CO., 711 Chestnut st. MAin 3046.

FLATS, APARTMENTS, FOR SALE

North

ADELAIDE, 2130—5 and 6 room flat; price reduced. COlfax 3527M. (c89)

NINTH, 4213 N.—Flat; 3 rooms each; $100 cash; balance easy terms; real buy. DITTMEIER, 624 Chestnut st

PALM, 1518—3 and 3 room brick flat; stone foundation; must be sold; make offer. KNICKMEYER-FLEER RLTY. & INV. CO. 3129 N. Grand. COlfax 3425-6.

TWENTY-THIRD AND NORTH MARKET (Northwest corner)—Bargain; 10 flats; 2 stores; real buy; $1000 cash. DITTMEIER, 624 Chestnut st.

3809 N. 25TH.
2-family flat, 5-5 rooms, bath, 3-car garage. HARTWIG-DISCHINGER LIndell 2943. (c91)

DOUBLE FLAT—$5700
2517-22 Palm st.; 4 flats; real bargain; $500 cash; easy terms. Owner CAbany 4783.

Northwest

5882 COTE BRILLIANTE.
3-3 room double flat; bargain. HAAKE REALTY CO. FOrest 2284.

A DANDY NEW SINGLE FLAT
5319 Lotus; 4-4 rooms, hardwood floors; tile bath; double garage; price $12,500; 2d floor open. FEINBERG & JONES R. E. CO., EVergreen 8762. 2914 N. Union.

BLESSED SACRAMENT PARISH
5115 Wabada av., near Kingshighway; 4-4 rooms; bath, furnace; double garage; price $10,500. FEINBERG & JONES R. E. CO., EVergreen 8762. 2914 N. Union.

2 NEW FLATS, QUEENS AV.
2 new flats, 4-4 rooms, modern, hardwood floors, tile bath, separate furnaces, 2-car garage; reasonable terms; 2d floor rented. Price right. HARTWIG-DISCHINGER. LIndell 2944. (c5)

New Low Price Single
ST. ENGELBERT PARISH
4585 Carter; 4-4 rooms, 5 efficiency, tile bath, pedestal washstand, oak floors, Front Rank furnaces, fruit cellar, copper screens and gutters, double garage; price reduced to bargain level; terms; open. KORTE, 110 N. 8TH. MAin 4258. (c89)

NEW FLATS
In a new subdivision in the 56xx and 57xx block on Labadie av. Single flat that have 5-5 rooms with all the latest conveniences such as the bath, clothes chutes, etc. Double flats that have 3 rooms and some 4 rooms, 4-5 room efficiency. CHAMBERLAIN-OWINGS. CAbany 1766.

CORA AV. (just north of Margaretta)—Extra large and well-arranged double 3-room flats; separate entrances; front and rear porches; copper gutters, cement mortar; only $17,000; very easy terms; open. RIverside 7181. (c62)

South

EADS, 2837—4 AND 5 ROOM SINGLE; BATHS, FURNACE; FIRST-CLASS CONDITION; OWNER SACRIFICING FOR A QUICK SALE. "SEE US." CHRISTIAN BRINKOP R. E. CO., 3621 S. GRAND. LACLEDE 3040-41.

FLAT—Tower Grove Heights; modern; separate entrance; double; cheap. Inquire 3425 Meramec (76)

JEFFERSON-WYOMING—Single 3-3, nice condition, $4000, $500 cash. LAc. 6449. (c4)

NEAR JEFFERSON AND RUSSELL
3-3 room single with furnaces, baths, toilets, etc. Owner must sell now. WM. E. WRISBERG, 3204 S. Grand.

KEOKUK, 31xx—Single 4-5 modern; excellent condition, $9800; bargain LAclede 6449. (c4)

MAURY, 2143—5 and 5 rooms; single flat; modern throughout; easy terms. Owner 2d floor.

4100 MINNESOTA
New 5 and 5-room single flats; 16 sold, 5 left. CHRISTIAN BRINKOP JR., LAclede 3040-41. 3621 S. Grand. (c72)

NEBRASKA, 3518—4-5 rooms; bath, electric, furnace; only $9700. (76)

FLATS, APARTMENTS, FOR SALE

South

NEBRASKA, 4025—Single; 4 baths, furnaces; garage; price $8750. PRos. 4141. (c4)

RUTGER, 904—3-family flat; 3 and 4 rooms; price reduced from $6000 to $4900; easy terms. Owner CAbany 4783.

WYOMING—West of Grand; new single 5-5 rooms, hardwood floors; strictly modern; must sell. Phone owner. BRidge 6833W (c89)

OWNER LEAVING CITY
3880 Connecticut; 5-6 bath, furnace, garage, close to schools, churches, transportation; make offer. Rengel-Weber, 3539 S. Grand. LAc. 9543.

St. Anthony's Parish
One block east of St. Anthony's Church and School; new, beautiful 5-room bungalow flats; 13 sold, 4 left. "SEE US."
Christian Brinkop R.E.Co.
3621 S. GRAND. LAclede 3040-3041. (c15)

Southwest

5440 LISETTE.
New 5-5 single; hot-water heat, tile bath and hardwood floors throughout; in good condition; owner very anxious to sell. Jos.F.Dickmann, 3125 S. Grand. LAc. 0620

CLOSE TO CHURCH AND SCHOOL
5414 Rhodes; 5-5; modern in every respect; must see to appreciate. Rengel-Weber, 3539 S. Grand. LAc. 9543.

4 & 4 SINGLE
Hot-water heat; 2 garages; tile roof; well built. In Southampton, near Kingshighway.
JOSEPH DARST REALTY CO.
CHestnut 6336 105 N. 8th St.

West

CHAMBERLAIN, 5744—Single detached 6-9 rooms, hardwood floors, hot-water heat, separate entrances; 2 garages; reasonable. (c4)

ENRIGHT—4-family, 6 rooms, steam heat. Call 5114 Enright. FOrest 4340. (c)

LOUISVILLE, 1120—4-family 5-room each; very modern; no agents; cheap.

5960 RIDGE—REAL BARGAIN.
5-6 large, light rooms, newly decorated; large lot; an opportunity to purchase a flat at your own terms; inspect and submit offer. Apply upstairs. CAbany 7006. SUBURBAN REALTY CO., 302 Connor Bldg., 6625 Delmar. (c4)

5985 ROMAINE
Dandy single flat, containing 5 rooms, tile bath each floor; separate furnaces; price $8750. HEMMELMANN-SPACKLER R. E. CO., 7th and Chestnut sts. MAin 1224.

SAN BONITA, 6615—6 rooms up and down; modern; single flat; beautiful location; 2-car brick garage; steam vapor heat, tile bath; this is an up-to-date, modern single flat and can be purchased for $500 down and the balance will be carried over a period of 15 years in one deed of trust and on the same basis as rent. If you are now paying $75 a month for your own rent we would like to have you inspect this building today and become your own landlord. After you have seen the building see us.
THE STERLING REALTY CO., 5261 Delmar, at Union. FOrest 8723. (c3)

SHAWMUT, 1329—Four and five rooms and bath; all conveniences; reasonable.

TALMADGE, 916-918—4-family flat, for sale or trade; reasonable; at once. DElmar 3856W. (c62)

$19,000 NEW single 5 rooms, all modern conveniences $17,000. Owner, HIland 0912. 7018 Dartmouth, University City. (c6)

DOUBLE FLAT $15,500
Located in West End 4-4 rooms, tile bath, furnaces, 4-car brick garage. Rent $170 month. DOUGHERTY R. E. CO., 908 Chestnut st.

WEST END FLAT, STEAM HEAT, $10900
5-6 rooms, tile baths, brick and tile porch, separate steam plants; located on Shawmut near Page; terms. DOUGHERTY R. E. CO., 908 Chestnut st.

SINGLE 3-3 ROOM MODERN.
59xx Ridge; furnace heat, inside entrance to basement garage. CAbany 7006. SUBURBAN REALTY CO. (302 Connor Bldg.), 6625 Delmar. (c4)

BEAUTIFUL SINGLE, OPEN TODAY
7055 Dartmouth; 5 rooms, Craftex walls, tinted tile bath; downstairs leased for 2 years; terms or trade for desirable lot for down payment. Ralph S. Duke, CAbany 4753

RESIDENCES FOR SALE

Central

1008 PAPIN—$2250
Only $500 cash needed, balance very easy; 6-room brick house; new roof; electricity; painted; has good future prospects. L. V. CARTAN & CO., 722 Chestnut.

North

OXFORD LANE, 8636—6-room brick residence; modern throughout. KNICKMEYER-FLEER RLTY. & INV. CO. 3129 N. Grand. COlfax 3425-6.

7-ROOM BRICK RESIDENCE
1437 Penrose, corner Blair, bath, electric; both streets made; easy terms. EICHENSER, 104 N. 7th GArfield 2643. (c5)

3018 N. TAYLOR.
8-room modern residence, just the thing for large family. Can arrange terms. HAAKE REALTY CO. FOrest 2284.

Northwest

GERALDINE, 5427—Fine home of six rooms; everything in good condition; double garage; $8500. BUSH-BURNS, MAin 4527.

South

DEWEY, 5403—4-room frame; tile bath, furnace, electric, gas; granitoid basement; 30x142. See GEORGE T. KOLLAS, 616 Chestnut.

15xx MISSISSIPPI AV.
Opposite Lafayette Park; 7 rooms. We can sell this at a bargain. WM. E. WRISBERG, 3204 S. Grand.

RESIDENCE—Choice corner; 7 rooms; beautifully arranged; 2 baths; 2 sun porches; owner GRand 1361J. (c80)

WYOMING, 3944—6 rooms; tile bath, furnace, garage; priced right. Rengel-Weber, 3539 S. Grand. LAc. 9543.

NEAR TOWER GROVE PARK.
3845 Connecticut; 7-room modern; well-built home; garage. Owner; priced right. (c80)

2 HOUSES—$300 CASH, $40 MONTHLY
One 6 rooms, and one 3 rooms, bath; heating plant; 38-foot lot; 3433 St. Vincent, only $4950; a real bargain; vacant. LIEBERT or WHYMAN, CHestnut 8500, 722 Chestnut. (c6)

West

BAYARD, 790—5-room brick, 4-car frame garage; $4400. FOrest 4140. (c1)

KENSINGTON, 5138—Comfortable home now vacant; can be bought for only $7000; small cash payment, balance terms. GOLDMAN REALTY CO., 703 Pine. (c5)

1135 S. KINGSHIGHWAY
Wonderful, new 7-room, tile bath, craftex walls, sunroom, sleeping porch, hot-water heat; 2-car garage. See owner.

MAPLE, 50xx—Off Kingshighway; beautiful 8 rooms; modern; slate roof; out-of-town owner will sacrifice; must have quick action. WOLF-POLLACK, 101 N. 8th. MAin 1858. (c5)

INVESTMENT AND FUTURE
4309 LINDELL BL.
10-room residence; 33-foot lot; price $20,000; terms. FEINBERG & JONES R. E. CO., EVergreen 8762. 2914 N. Union.

BEAUTIFUL NEW WEST END HOME
7224 CORNELL AV.
7 rooms and all modern conveniences; double garage and side driveway; just being completed. ALBERT G. BLANKE R. E. CO., 711 Chestnut. MAin 3046.

7 ROOMS, HOT-WATER HEAT
Lot 40x175, new 2-car garage, new tile bath walls, new built-in-tub and shower, new pedestal wash stand, new sink, new white oak floors, up and down, new four coats ivory finish, newly decorated in tapestry and linen, new shades. You'll love it; you can't spend a dime to make it cleaner or better or more modern; vacant; open, 5728 Julian. B. A. THOMPSON R. CO., PArkview 0141

MUST BE SOLD
4473 McPherson; dandy 9-room house, hot-water heat, oil burner; 3-car brick garage; will make terms. O. J. McCAWLEY REALTY CO., MAin 2813. 615 Chestnut. (c5)

BUSINESS PROPERTY FOR SALE

Central

CASS, 2947—Store and flat above; $1000 cash; price $5500. SAVINGS TRUST CO.

North

STORE—For sale or trade. 3848 West Florissant, store and 5 rooms steam heat garage, look at this and call COlfax 7207J. (c6)

Doctors & Dentists, Attention!
Splendid location over old established drug store; heat and light furnished; rent reasonable. Hogan's Drug Store, Newstead and Chouteau.

BUSINESS PROPERTY FOR SALE

North

Grand Ave. Stores With a Real Future
One of the finest properties on North Grand bl.; 113-ft. frontage; 5 stores and 18 apartments; will sell or trade for smaller property or vacant ground. WENZLICK, 1010 Chestnut. CHestnut 6900

BUSINESS BUILDING
N. E. COR. 10TH AND TYLER.
Four-story building with basement, electric elevator; sprinkling system; lot 80x80; will make terms. ANDERSON-STOCKE-BUERMANN, MAin 4593. 808 Chestnut. (c4)

South

BUSINESS CORNER—Big bargain; property on Cherokee street. Box G-163, P.-D. (c92)

REAL ESTATE—FOR COLORED

SHERIDAN, 2737—3-room flat; good condition; $200 cash; balance easy terms. DITTMEIER, 624 Chestnut st.

TAYLOR, 1815 N.—Residence; $200 down. 3418 Franklin; 9 rooms; $200 down. 4018-20 Finney; flats; $1000 down. MOORE, CHestnut 6842. JEfferson 1788. (*)

$200 CASH—ONLY $25 MONTHLY
Price reduced to $4200; fine 6-room frame; for 2 families. 4312 Labadie. SAMUEL LIEBERT, 722 Chestnut. (c6)

IMP'VED PROPERTY FOR SALE

FOR SALE OR EXCHANGE for Los Angeles, Inc., several large St. Louis, also Granite City income property. Write E. Apple, 10112 Tabor st., Palms, Cal. (c6)

LOTS FOR SALE—VACANT

South

LOT—60 feet; good locality; cheap. Box G-305, Post-Dispatch. (c5)

West

DELMAR—Lot; 30 ft.; facing Eastgate; west of Skinker. Box J-11, P.-D. (62)

LOT—Olive st. terrace, near Garden Theater; leaving city Tuesday, must sacrifice. Write R. Clift care Majestic Hotel. (5)

FARMS FOR SALE

HOME—A Beautiful home with electric water system; 11¼ acres on Butler Hill rd.; close in; at a bargain. We have other farms in this vicinity. Jos.F.Dickmann, 3125 S. Grand. LAc. 0620

Missouri

ACREAGE—In any size tracts on highway 61 or 25; liberal terms. Rinehart, 6811 Michigan. RIverside 1275W. (c65)

ACREAGE—80 acres, 52 miles south on highway with buildings, spring, team, tools. Rinehart, 6811 Michigan, RIverside 1275W. (c65)

CHICKEN FARM—Stocked with Barred Rocks and Brown Leghorns. Call Troy, Missouri, 111, for particulars. (62)

FARM—57 acres; 4-room cottage; outbuildings; spring well; near Arcadia; $1350. Rinehart 6811 Michigan, RIverside 1275W. (c65)

FARM—5 acres, on highway; timber, spring, natural lake site; $492; only $27 down, $15 monthly. Inquire first filling station south of 38-mile post on Highway 61; drive out. (62)

BUSINESS OPPORTUNITIES

CORPORATION DOING BUSINESS WITH NEWEST FORM OF INVENTION NEEDS MONEY TO BUY MORE EQUIPMENT; IDEAL OPPORTUNITY FOR MAN FAMILIAR WITH ADVERTISING OR RADIO BUSINESS. BOX G-106, POST-DIS. (c76)

MANUFACTURERS, dealers, increase the market of your products by export; employ experienced German importer a few hours weekly; pay me commission after results; write immediately. Box R-268, Post-Dispatch.

REAL estate opportunity wanted; a live wire, with $5000 cash, to join me in our well-known established real estate company; highest references given and required. Box G-304, Post-Dispatch. (c5)

ROOMING HOUSE—9 rooms, on Delmar; $150 down, balance $25 month. Apply 4723 Page. (c5)

WILL sell half interest well established business; splendid opportunity; need additional capital; party buying may act as treasurer; good salary. Box F-65, P.-D.

BUSINESS WANTED

CONFECTIONERY Wtd.—Small; give price reason selling. Box F-226, Post-Dispatch.

CONFECTIONERY Wtd.—For equity in small business property. Box G-115, Post-Dispatch.

GROCERY AND MEAT STORES Wtd.—Also confectioneries; submit your stores; also state price expected. STEIN & CO., 4371 North Market.

BUSINESS FOR SALE

AUTO LAUNDRY—Garage; downtown; good-paying business. 1520 Locust. (c1)

AUTO REPAIR SHOP—Location South Side; cheap rent. PRospect 1039 (c89)

BAKERY—For sale or rent; good location. 3100 N. 20th.

BAKERY—Old established; good place for Bohemian or Hungarian. VIctor 1892. 1717 S. 3d st. (c89)

BARBECUE STAND—On transit corner; inside stand furnished complete. 2870 S. Jefferson.

CLEANING AND DYEING—Wonderful location; cash business; paying a large income; small overhead; place cost over $2500; equipped; investigate. Box F-282, Post-Dispatch.

CLOTHING—Second-hand; and luggage; best location for business; reasonable rent; must sell now. 2011 Market. (c62)

CONFECTIONERY—Will sacrifice if sold at once. LIndell 3138.

CONFECTIONERY—Wonderful location; $1500 cash. PRospect 9552 or 9462.

CONFECTIONERY—Corner location; bargain. PRospect 9159. (c3)

CONFECTIONERY—Good business; near school, 3403 S. Spring. (c4)

CONFECTIONERY Wtd.—Small; give price reason selling. Box F-226, Post-Dispatch. (4)

CONFECTIONERY AND LUNCH ROOM—Near Free Bridge; will sacrifice for quick sale. 528 S. Tenth, East St. Louis. (c6)

CONFECTIONERY—Good business; rent $35; lease; 3 living rooms, bath and furnace; $500; investigate. DElmar 1048. (c4)

CONFECTIONERY—One block from ball park; transfer corner; southeast corner Spring and Hebert; reasonable. COlfax 0179. (7)

DANCING—Studio; good business; cheap. Call Mr. Kirby, JEfferson 1050.

DELICATESSEN AND CONFECTIONERY—3171 California. (c6)

DELICATESSEN — Beautiful fixtures booths; complete soda fountain; 4 rooms, modern, rear. PRospect 9436.

EXPRESS—West End; little overhead; busy season coming on. Box A-290, Post-Dispatch.

FILLING STATION—New; doing good business; $800 cash. CAbany 2177. (c4)

FILLING STATION—At 1815 N. Ninth; owner leaving town. TYler 0858. (c8)

FILLING STATION—On inventory; must leave town on account of health. Box G-38, Post-Dispatch. (c4)

FRUIT AND VEGETABLE STORE—Doing $600 weekly; stands inspection. Box G-420, Post-Dispatch. (c91)

GROCERY AND MEAT MARKET—Doing $80 to $90 day. Call COlfax 6317M. (c8)

GROCERY Market; dirt cheap; $50 down; offer wanted. 1580 S. Vandeventer.

GROCERY AND MEAT MARKET—19th and Ridge, East St. Louis, Ill. (c6)

GROCERY AND MEAT MARKET—Prosperous, long established; receipts $3000 monthly; real opportunity; cheap rent; bargain. Box N-226, P.-D.

GROCERY—Fruits, vegetables and meat; reasonable; owner leaving town. 4643 S. Grand. (c2)

GROCERY AND MEAT MARKET—Located in cash colored district; will sacrifice. 2834 Market. (c5)

LIGHT MANUFACTURE—Doing a good business. 6060 Maple. (c92)

LUNCHERY—Excellent location; easy terms to quick buyer. 2322 Market.

LUNCHROOM—Soda fountain, confectionery, doing good business. 3203 Park. (4)

LUNCH ROOM—Soda fountain, confectionery, doing good business. 3203 Park. (c4)

MOVING PICTURE HOUSE—For sale or trade. Box A-82, Post-Dispatch. (c5)

RESTAURANT—Call at 4504 Chouteau. (c1)

RESTAURANT—Factory district, transfer corner; no dealers. 319 N. Jefferson. (89)

RESTAURANT—Wonderful location; fine fixtures; cheap rent; real money-maker; must sacrifice. 1506 Tower Grove. (c4)

RESTAURANT—Excellent business; other business. 1042 N Sarah. Lindell 8946. (c6)

RESTAURANT—Good business; downtown; must sell; partners disagree. Phone CEntral 2155. (63)

RESTAURANT—And confectionery; will sell cheap if sold at once; leaving city. 3125 S. Broadway. (c7)

RESTAURANT — Good business; downtown; must sell; partners disagree. Phone CEntral 2155. (62)

RESTAURANT—Confectionery; near 3 large industrial plants; over 8000 workers; on account of death; price for quick sale. 6234 Plymouth. (c5)

LOANS ON PERSONAL PROP'Y LOANS ON PERSONAL PROP'Y

MONEY SAME DAY!
20 MONTHS TO PAY
No Endorsers No Fees Confidential
UNDER STATE SUPERVISION. NO INQUIRIES MADE OF FRIENDS OR EMPLOYERS
BORROW
$ 40.00 PAY US $ 2.00 A MONTH
$100.00 PAY US $ 5.00 A MONTH
$200.00 PAY US $10.00 A MONTH
$300.00 PAY US $15.00 A MONTH
WITH LEGAL RATE OF INTEREST PAYABLE MONTHLY
Courteously we are glad to lend you $10 to $300 on your furniture or auto. Property remains in your possession. You get the full amount. No deductions. You pay interest only for the actual number of days you keep the money. The faster you pay the less it costs.
CALL, PHONE OR WRITE
Public Loan Corporation
1123 AMBASSADOR BLDG. GArfield 1070 7th and Locust Sts.
7160 MANCHESTER Hiland 8500
4066 OLIVE ST., AT SARAH Lindell 5440
4066 OLIVE OPEN SAT. & MON. UNTIL 8 P. M.

BUSINESS FOR SALE

RESTAURANT—Ice cream parlor and candy store; good business; excellent location; reasonable. Inquire Charles H. Thimming, 1647A S. Jefferson. (c58)

ROADHOUSE—In St. Louis County on Lemay Ferry rd.; must sell on account of health. Call JEfferson 8546.

ROOMING HOUSE—6 nice rooms; rent $40; good income. 3627A, Laclede. (c5)

ROOMING HOUSE—9 rooms; furnished. 1423 Eremen av. (4)

ROOMING HOUSE—10 rooms; good income; $150 down. 4044 Washington.

ROOMING HOUSE—Well furnished home, with income; terms. 3932 Page.

ROOMING HOUSE—9 well furnished rooms, all rented; terms. 4329A Maryland. (c)

ROOMING HOUSE—13 rooms, neatly furnished; good income; expenses low; a money-maker; $850. 3693A Olive. (4)

ROOMING HOUSE—10 rooms of good furniture. Call between 2 and 8. 4119 Maryland. (c3)

ROOMING HOUSE—11 rooms furniture, $350; good location and reasonable rent. DElmar 3202M. (c)

ROOMING AND BOARDING HOUSE—12 rooms, 2 baths, all filled; well furnished. 5745 Enright. (c16)

SOFT DRINK PARLOR—Best in West End. Box G-215, Post-Dispatch. (c89)

TAILOR SHOP—Doing good business; must sell on account of sickness. Call at 2858 N. Union. (c5)

ALL BUSINESSES bought and sold quickly; phone details. DElmar 5750. (c57x)

FINANCIAL

STOCKS AND BONDS

ALL active stocks and bonds bought, sold and quoted. H. J. KATTELMAN & CO. (c59)

STOCKS—International Life, Condie-Bray Glass, Buck's Stove, Evergreen Mines, Hipolite Co., Measuregraph, Canario Copper, Tri-State Mining, United Accounting Machine, Sarahclede Investment, Missouri Hardstone Brick, Citizens Finance, Marquette Easton and many other unlisted stocks dealt in; get our prices. A. D. Deibel, Railway Exchange Bldg. GArfield 4570 (c8)

MONEY WANTED

GUARANTEED FIRST DEEDS OF TRUST on well secured property of more than double value; amounts $500, $1000, $1500, $2000, $2500, $3000, $3500, $4000, $5000, $6000, $7500, $8000; all have clear title and ample insurance. GEO. J. WANSTRATH, 717½ Chestnut. (c76)

INVEST your money in our good first deeds; $500, $1000, $3000, $4000, $10,000. Call us for complete list. Rengel-Weber, 3529 S. Grand. LAc. 9543. (c92)

MONEY Wtd.—$1200; repayable $35 per month; first mortgage on $3500, chattels, security. Box F-240, Post-Dispatch. (89)

6 PER CENT DEEDS OF TRUS, $100 TO $17,500.
We offer for sale a choice list of 6 per cent first deeds of trust also 6 per cent first mortgage gold notes maturities 1 to 5 years; denominations $100, $500 and $1000. Gilt edge security; perfect title guaranteed. List mailed upon request. DOUGHERTY R. E. CO., 908 Chestnut st.

GET OUR OFFERINGS
Have especially attractive real estate loans for sale; flats, apartments, residences, business property in amounts of $1000 to $10,000; papers ready for delivery interest 5 per cent to 7 per cent; security 2 to 1; only clean, modern buildings; can undoubtedly suit you; real estate loans are our exclusive business. Call or write for our price list, issued each Friday.
Edward K. Love Realty Co.
704 CHESTNUT. (c92)

LOANS ON REAL ESTATE

CALL US FOR MONEY. LACLEDE 9543. RENGEL-WEBER. REAL WORKERS. (c92)

MONEY LOANED—$100,000 on improved St. Louis real estate, at lowest interest; advance on rents, second deeds of trust. JOHN S. BLAKE & BRO., 815 Chestnut. (c8)

MONEY TO LOAN—We make real estate loans at very reasonable rates; first and second deeds, also building loans; prompt service. DETERING, 3627 Gravois. PRospect 4334. (c62)

PLENTY of money to loan on good city real estate; prompt answer; reasonable charges; see us for reliable service. GEO. J. WANSTRATH, 717½ Chestnut. (c76)

WE MAKE SECOND DEEDS OF TRUST AT FIVE PER CENT INTEREST. BORROWERS LOAN CO., 722 Chestnut. (c8)

Second Deeds of Trust
Immediate replies. Ready money on hand. Reasonable commission. GLICK, Realtors, 822 Chestnut. (c59)

IF YOU NEED MONEY QUICKLY SEE US. WE MAKE AND BUY FIRST, SECOND AND THIRD DEEDS OF TRUST AT 6 PER CENT INTEREST. We let you make your own terms. B. M. FRANKE REALTY AND MORTGAGE COMPANY. 16 North Eighth Street. Phone MAin 4498. (c61)

Money—"See Us"—Money
To loan on real estate; standard rates; reasonable commission; quick answers; building loans. "SEE US."
Christian Brinkop R.E.Co.
LAclede 3040-41 LAclede 3240 (c5)

LOANS ON AUTOMOBILES

AUTO LOANS, READ
MONEY — MONEY—MONEY
Get all the money you need. Don't lose any time. Loans made in 5 minutes. We will refinance and advance you more money; no red tape or indorsers; pay back as little as you can; open till 9 p. m. GUARANTY MOTOR CORP. 2936 Locust. (c8)

CONFIDENTIAL LOANS — Autos financed, bought 8 to 2. 1644 S. Jefferson (c8)

AUTO LOANS
$100 to $2500
Drive up to our door; plenty parking space; 5-minute service; your present payments reduced; low rates; bring title.
St. Louis Discount Co.
2677 Washington (c4)

AUTO LOANS
$25 TO $1000
Bring your title and get the money in 10 minutes. You keep the car. Balance at finance companies paid off and your present monthly payments cut in half. Everything private. No red tape. No signers or endorsers. Pay us back in terms to suit you.
Yahlem Finance Corp.
1035 N. Grand. Open Till 9 P. M. (c56)

The Twenty Payment Plan
$100—$200—$300
At Lawful Interest Rates
We will lend you $10 to $300 at the lawful rate of interest. Loans made on furniture, pianos, Victrolas, etc. You keep possession of your property and repay the loan on easy monthly payments.
20 MONTHS TO PAY
$ 50 Monthly Payment $ 2.50
$100 Monthly Payment $ 5.00
$200 Monthly Payment $10.00
$300 Monthly Payment $15.00
WITH INTEREST PAYABLE MONTHLY
Pay faster if you desire. You are charged interest only for actual time you keep the money. Of course, the faster you pay the less it costs. You get the full amount of loan in cash. Pay off at any time.
LOANS MADE SAME DAY YOU APPLY
The signatures of husband and wife are sufficient. Quick, courteous and confidential service guaranteed. Costs nothing to investigate. A friendly human organization. Established over forty-one years.
WE MAKE AUTO LOANS
Call, Write or Telephone
Metro Loan Company
1025 Ambassador Bldg. (Tenth Floor)
COR. SEVENTH & LOCUST STS. GArfield 3861 GArfield 3861
UNDER STATE SUPERVISION. (c21)

A FAMILY LOAN
IN ANY AMOUNT
UP TO $300—LEGAL RATES
You don't have to spend your last cent every pay day at the attractive schedule we offer you in repaying a loan. Figure the amount that will be required to pay your scattered bills and let one small payment pay all.
INITIAL PAYMENT ON $300 IS $13
INITIAL PAYMENT ON 200 IS 9
INITIAL PAYMENT ON 100 IS 4
INITIAL PAYMENT ON 50 IS 3
PLUS LAWFUL INTEREST
Husband and wife only signers required. No inquiries from your employer, friends, relatives or neighbors. No interest collected in advance. We are under State supervision.
PHONE, WRITE OR CALL
THE CAPITOL LOAN CO.
CHESTNUT 5247
202 Central National Bank Bldg., 705 Olive St. (c54)

LOANS UP TO $300
ANY FAMILY CAN GET A LOAN ON THEIR HOUSEHOLD GOODS
AND
PAY IT BACK IN SMALL MONTHLY PAYMENTS
$ 3.00 is initial payment on $ 50.00
$ 4.00 is initial payment on $100.00
$ 9.00 is initial payment on $200.00
$13.00 is initial payment on $300.00
Plus Lawful Interest.
You get the full amount in cash and you have one month's time before making the first payment.
Don't take off from work. Just call CHESTNUT 6474.
Our representative will call at your home. No inquiries made of your employer, neighbors or relatives. Only husband and wife need sign.
CALL WRITE PHONE
THE CITY FINANCE CO.
232 PAUL BROWN BLDG. 2D FLOOR. (c4x)

Loans—Loans
Get together all your small bills, use our money to pay them off, keep your word and credit good, owe just one and let that be us.
You repay use in small monthly payments, arranged to suit your convenience.
CLEVELAND LOAN & MORTGAGE CO.
484 Arcade Bldg., 8th & Olive Sts. Phone CHestnut 8214 (c76)

Loans $10 to $300
TO HUSBAND AND WIFE
On easy payment plan, at lawful interest. UNDER STATE SUPERVISION. A Different Kind of Loan Company. Call, Phone or Write.
Popular Finance Corp.
604 Olive. Room 310 Tower Building. Phone CHestnut 6934.
ALSO
520 N. GRAND. Room 203, Washington-Grand Bldg. Phone JEfferson 5577. (c61)

MONEY TO LOAN—2 co-makers; year to pay. Guardian, 605 Planters Bldg. (c8)

A1 OPPORTUNITY — Cash quickly and confidentially obtained at fair rates for individuals and small merchants; financial advice free. Standard Loan Corporation, 1523 Ambassador Bldg., 7th and Locust sts. Phone GArfield 0851-0852. (c8)

For Real Estate Investments or Homes see the Real Estate pages. Want Columns.

BULLS FEED ON FOREIGN GOLD SUPPLY

Inflow of Funds Keeps Call Money Market Steady — Operators for Advance Lift Two Score Stocks to Record Prices.

STOCK MARKET AVERAGES.

	20 Industrials.	20 Railroads.
Today	*211.83	148.04
Wednesday	211.07	147.71
Week ago	206.01	146.10
Year ago	174.26	145.42
High, 1928	211.83	157.03
Low, 1928	178.84	138.36

Total stock sales today, 3,321,200 shares.
†Ex-dividend .0875.

By the Associated Press.

NEW YORK, Aug. 30.—The stock market chalked up another long list of new high records today. Speculation for the advance slowed up somewhat towards the close as traders lightened their commitments pending the publication of the weekly report on brokers' loans. The figures, made public after the close, showed an increase of $34,017,000, bringing the total to $4,235,148,000. The day's stock sales totaled 3,321,200 shares.

Call money renewed at 7½ per cent but the supply of funds became so large that the rate was dropped to 7 in mid-afternoon. There were unconfirmed reports of "outside loans" as low as 6½ per cent with a 6 per cent rate predicted in some quarters tomorrow. The ease of money in the face of unusually heavy month-end and Labor day demands was attributed to the large inflow of Canadian funds following the drop in the Canadian rediscount rate from 5 to 4½ per cent. Great Britain also was believed to be placing funds here through the intermediary of Canadian banks. Time money and commercial paper rates held firm.

• • •

Coppers Advance.

While the demand for stocks embraced a wide list of issues, the buying was nevertheless selective in character. Copper shares gave one of the best demonstrations of group strength on comment of unusually low reserve stocks of the red metal and a rapidly expanding foreign and domestic demand. American Smelting touched a new high record for all time at 252¼, and then slipped back to 248⅜, up ⅜ net. Anaconda crossed 75 for the first time in 10 years. Kennecott, Calumet & Hecla, International Nickel and Cerro de Pasco also moved into new high ground.

• • •

Some Wide Ranges.

Amusement shares ran into some profit-taking after an early upswing. Warner Bros. issues closed fractionally higher despite official denials that the company was negotiating for another concern. Except for the establishment of a new high record by Hupp, there was little interest in the motor group.

Savage Arms ran up 6½ points to a new high at 47½ on reports that a big Chicago and Detroit group had acquired a large block of the stock. Loose Wiles, which is sponsored by the same interests, soared more than 9 points to 78½, also a new peak. Radio soared 8½ points to 206 and closed within a fraction of the top on buying influenced by the return of a specialist in that issue. Adams Express, American Radiator, Case Threshing, Coty, Drug, Inc.; Fisk Rubber preferred issues, International Business Machines, Johns Manville, Kolster Radio, National Biscuit and Vick Chemical all closed 4 to 8 points higher.

Merger talk stimulated the buying of the tobacco shares with United Cigar Stores the most active feature. U. S. Steel common closed fractionally lower at 152½, while American Railway Express, Booth Fisheries first preferred, Commercial Solvents, Purity Baking and Stanley Co. of America lost 2 to 6 points.

• • •

Missouri Pacific Is Bought.

A rally or more than five points in St. Louis Southwestern, which crossed 108 to a new top, and the steady accumulation of the Missouri Pacific issues featured the railroad group.

Commodity markets were again reactionary. Wheat dropped nearly a cent a bushel in reflection of an earlier decline in Liverpool. Cotton dropped about 50 cents a bale.

A rally of 30 points in Japanese yen to 45.20 cents was the only change of consequence in the foreign exchange market. Sterling cables ruled firm around $4.85¼.

LOANS TO BROKERS AND DEALERS UP $34,017,000

By the Associated Press.

WASHINGTON, Aug. 30.—Loans to brokers and dealers held by New York Federal Reserve member banks for the week ending Aug. 29 were announced by the Federal Reserve Board today as $4,235,148,000, representing an increase of $34,017,000 as compared with the preceding week.

The brokers' loans total for the week ending Aug. 31, 1927, was $3,184,058,000.

The detailed distribution of the loans for the three weeks dealt within the board's report was (000 omitted):

	Aug. 29, 1928	Aug. 22, 1928	Aug. 31, 1927
For own account	$ 792,766	$ 808,873	$1,045,660
For account of own banks	1,535,163	1,512,603	1,222,914
For account of others	1,907,219	1,879,655	915,475

SHARES SOLD.

NEW YORK, Aug. 30.—Total sales 3,321,200 shares, compared with 3,743,500 yesterday, 2,981,600 a week ago and 1,718,900 a year ago. Total sales from Jan. 1 to date, 516,915,900 shares, compared with 362,064,300 a year ago.

TODAY'S NEW YORK STOCK MARKET

(COMPLETE)

BY SPECIAL ASSOCIATED PRESS WIRE

TABLE SYMBOLS.

Symbols: (a) Plus extras. (b) Including extras. (d) Partly stock. (f) 2½ per cent quarterly in common stock. (g) Extra 4 pct. stock. (h) Paid so far this year. (k) Payable in stock. (n) 1-40 in "A." *Increase. —Decrease. ..Unchanged. Sales (00 omitted). (x) Odd lots. ††Extra dividend. *Exclu. today. **Ex-rights.

†Prev. 1928 High.	Low.	Stocks and Annual Div. in Dollars.	Sales	High.	Low.	Close.	Net Ch'ge.
85	47	**Abitibi Pow & P 4**	12	50⅝	49¾	49⅞	—1⅛
102½	87⅝	Abitibi P & P pf6	9	90	89½	89⅞	....
113¾	90	Abraham & Straus	8	112	110¼	112	....
114½	110½	Abraham & St pf7	x90	111	110⅝	110⅞	—1⅛
378	195	Adams Express	18	348¾	340	347¾	*7¾
50¼	11	Advance Rumely	118	46⅛	44½	45	* ⅝
67½	34¼	Advance Rumely pf	28	58⅝	56½	57	....
5¾	2¾	Ahumada Lead	16	3½	3⅛	3½	* ½
78¾	59	Air Reduc new 2	54	77⅞	75¼	76	—1
14⅜	7½	Ajax Rubber	19	9	8⅜	9	....
4⅜	1	Alaska Juneau	4	3⅜	3½	3⅜	....
31¼	23	Albany P W P 2	1	25¾	25¾	25¾	....
204	146	Al Chem & D 6	26	200¼	198½	200⅞	*2⅝
134¾	115¼	Allis Chal Mf 7	28	135⅛	133½	135	* ¼
16¾	10⅛	Amal Leather	2	10¼	10¼	10¼	— ¼
38	27⅛	Amerada Corp 2	5	30¾	30½	30½	— ¼
76½	55⅝	Am Agr Chem	1	19⅜	19⅜	19⅜	* ¼
76½	55⅝	Am Agri Chem pf	6	71⅛	70	70⅛	— ⅞
159½	74¾	Am Bank Note 3b	28	129	123⅞	126½	*4¾
24½	14¾	Am Beet Sugar	6	24	23½	23½	— ½
41	15⅜	Am Bosch Magnet	18	32⅝	31⅞	31⅞	— ⅜
49⅛	39⅞	Am Brake Sh 1.60a	1	41⅜	41⅜	41⅜	— ⅜
128	124½	Am Br Sh F pf 7	1	126½	126½	126½	*2½
26¼	10⅜	Am Brown Bov El	4	13¼	13½	13½	....
111	70¼	Am Can 2	320	111⅜	109⅛	110	* ¼
147¾	136¾	Am Can pf 7	2	140	140	140	— ¼
111½	88¼	Am Car & Fdy 6	4	94⅞	94¼	94⅝	— ⅛
105	99¼	Am Chain pf 7	1	104	104	104	*1
90	69	Am Chicle 3	6	86⅜	86⅜	86¼	— ⅜
15½	11	Am Drug Syn .80	7	12¾	12⅝	12½	— ⅜
75	53	Am Enacau Til 2.40	6	68	67½	68	— ½
228	169	Am Express 6	24	230	226	230	*3¼
38⅞	22¾	Am & For Power	16	38	37⅛	37⅞	* ⅝
110	105	Am & F P 7pc p 7	1	106¾	106¾	106¾	— ¼
96⅜	81	Am&FPo 2 7pc p7	4	94	93⅞	94	* ⅛
81¾	59	Am Home Prod 3	18	77	75¾	76	— ½
46⅜	28	Am Ice 2½b	36	45¼	44	44⅞	— ½
125	71	Am Internat 2	168	109¼	106	108½	*1⅞
7⅞	5¼	Am La Fr & Foam	4	6⅜	6⅛	6⅛	....
74	56	Am La Fr & F pf	1	69⅜	69½	69½	— ¾
121⅜	56⅝	Am Linseed	46	123	118⅛	122⅝	*2⅝
127	86½	Am Linseed pf 7	1	120	120	120	—2
115	87½	Am Loco 8	10	97⅞	97	97	— ½
134	114	Am Loco pf 7	2	115	114	114	—2¼
180	129½	Am Mach & Fdy 4	1	147⅜	147⅜	147⅜	....
51	39	Am Metal 3	18	49⅝	49	49⅛	— ⅛
95	62½	Am P & Lgt 1a	14	84½	84	84	— ⅞
155⅝	130⅛	Am Radiator 5	166	159½	154⅜	159½	*5½
152	142	Am Rad pf 7	x20	145⅜	145⅜	145⅜	—3¼
138⅜	110½	Am Railway Exp 6	4	120½	120½	120½	....
85	51⅛	Am Republics	8	66⅜	64½	65½	— ⅜
68⅜	56	Am Safety R 4½b	106	69¼	66	68⅜	*2⅝
6	3⅝	Am Ship & Comm.	4	4⅛	4⅛	4⅛	* ¼
119	88	Am Shipbuild 8	x60	90	89⅞	90	....
248½	169	Am Smelt & R 8	226	252¼	248¼	248⅜	* ¾
142	133	Am Smelt pf 7	4	135	134	135	*1
70⅜	50⅛	Am Steel Fdrs 3	26	55⅜	54	55¼	— ¼
78⅛	55	Am Sugar Ref	8	71⅜	71	71	....
68	46	Am Sumatra Tob	26	67⅛	63½	67¼	*2¾
32	22¾	Am Tel & Cable 5	1	22⅞	22⅞	22⅞	* ¼
211	172	Am Tel & Tel 9	82	182	178½	180½	*1¼
176	152	Am Tob 8	1	164	164	164	* ¼
177	152	Am Tob B 8	11	164⅜	164	164	* ¼
115	107⅜	Am Type Fd pf 7	x10	109	109	109	* ¼
70¼	52	A W W n 1a	11	58½	57⅞	58½	....
24⅜	14	Am Woolen	15	17¼	16⅞	16⅞	* ¼
62¼	40¼	Am Wool pf	4	42⅜	42	42	— ¼
32¾	6⅜	Am Zinc L & S	14	29¼	29	29	—1⅛
98	40	Am Z L & S pf	1	90½	90¼	90½	— ½
77⅞	53⅜	Anaconda Cop 4	1679	76½	74¾	75½	*2½
115¼	112⅜	Archer-Dan M p 7	x20	114	114	114	....
97	86⅜	Armour D p 7	4	95	94⅝	95	....
22½	11⅞	Armour of I A	75	21¼	20⅝	21	* ⅛
13½	6⅝	Armour of I B	45	11	10½	10⅝	* ⅛
91½	67½	Armour of Ill p 7	4	88¼	88	88	....
51¾	32⅝	Arnold Const C	46	39¾	38⅜	38⅜	— ⅝
49⅜	40½	Asso Dry G 2½	18	48¾	47½	48	....
113⅞	99⅜	Asso D G 1st p 6	1	99½	99½	99½	— ½
51¼	37½	Asso Oil 2	x10	49⅛	49⅛	49⅛	— ⅜
197½	182⅝	Atchison T&SF 10	6	194⅜	193½	194⅜	....
108⅛	102½	Atchison pf 5	4	104⅛	104⅛	104⅛	....
191½	163	Atl C Line 10b	4	168⅛	168⅛	168½	— ½
59⅛	37⅛	Atl Gulf & WI	34	53⅝	51½	51½	— ½
57⅛	38	Atl G & W I pf 3	4	55⅝	54¼	54¾	— ½
171½	95⅜	Atlantic Refin 4	46	168⅞	165½	168⅞	*1⅜
110	63	Atlas Powder 4	1	80	80	80	— ⅛
17⅝	8⅛	Atlas Tack	1	14⅛	14⅛	14⅛	* ⅛
9⅛	3⅝	Austin Nichols	1	5½	5½	5½	* ⅞
17⅞	7	Autosales Corp	16	10⅝	8½	10⅝	*2⅜
52¼	43⅛	Auto Strop R A 3	4	45	44½	44½	— ⅛
119⅜	103⅝	**Balt & Ohio 6**	194	112⅜	111	111⅝	* ⅜
84⅛	61	Bangor & Ar 3½	4	74½	74	74	—1¼
940	560	Bank of Manh 16	x30	761	760	760	....
32½	27	Barker Bros	1	29¼	29½	29½	....
52½	23½	Barnet Leather	1	24½	24½	24½	— ½
27⅛	20	Barsdall A	14	26⅝	26⅛	26⅝	— ⅛
110⅜	104	Bayuk 1st pf 7	x60	106	105⅛	106	....
20⅛	12⅛	Beacon Oil	16	16⅛	16	16	— ⅛
83½	70⅝	Beechnut Pack 3b	8	72⅛	78	78	— ½
22	13	Belding Hemingw	1	14⅞	14⅞	14⅞	— ½
93⅜	84⅜	Be N R pt pf 5.98b	4	88⅛	87	88⅛	*1¼
78⅛	53⅝	Best & Co 3	8	77⅛	75⅝	76⅝	*1⅛
64⅜	51⅞	Bethlehem Steel	74	63¼	61⅞	62¼	— ½
125	116¼	Beth Steel 7pc pf7	1	120	120	120	— ½
44½	33⅝	Bloomingdale Bros	1	36	36	36	....
78⅜	65⅛	Bon Ami 4	3	73¼	73	73¼	* ¼
9½	5⅛	Booth Fisheries	25	8	7⅞	8	....
60	41⅛	Booth Fish 1st pf	10	54⅞	52	52⅝	—2¼
187	152	Borden Co 6	72	173½	170	170	—3
83	58	Boston & Maine	3	74½	74	74	—1
23	8⅜	Botany Mills A	1	13	13	13	*1
42¾	21⅛	Briggs Mfg	832	43⅜	41⅛	42⅛	— ¾
8⅜	1⅛	Brit Emp Steel	11	7⅜	6⅞	7⅜	* ⅞
47¼	32	Brit Emp Stl 1 pf	1	40	40	40	*1¾
12	2⅛	Brit Em Stl 2d pf	8	9⅛	8⅜	9⅛	*1⅛
65	45⅛	Brockway Motor 3	55	63⅜	62⅜	62⅜	— ⅛
77⅜	52⅜	Bklyn-Man Tran 4	10	66⅜	65⅛	66⅛	— ⅛
95⅜	62	Bklyn-Manh T pf 6	1	90⅛	90⅛	90⅛	....
159⅛	139	Bklyn Un Gas 5	1	150⅛	150⅛	150⅛	—1½
51⅜	27⅛	Brunswick Balk 3	28	47⅛	46⅛	46½	* ⅛
45⅜	14⅛	Brunswick Ter & R	6	42⅞	42⅛	42⅛	— ⅛
48⅜	28⅛	Bucy Erie 1	4	35	35¼	35⅜	....
54⅜	33⅜	Bucyrus-Er c p 2½	8	44⅜	44⅛	44⅜	....
43⅜	15⅞	Burns Bros B	2	31	30⅜	30⅜	—1⅛
110⅜	97⅜	Burns Bros pf 7	x20	106	106	106	....
175	139	Bur Ad Mach 4b	3	152⅞	152	152⅞	*1⅜
115	104⅞	Bush T 7pc deb 7	x10	106⅛	106⅛	106⅛	— ⅛
10	4⅛	Butte Cop & Zinc	16	8⅜	8⅛	8⅛	— ⅛
16⅜	8⅜	Butt & Su Min 2	4	10⅜	10⅛	10⅛	— ⅛
117⅛	90⅛	Byers Co	12	105⅛	103⅛	104	* ⅛
79⅜	68½	**Calif Packing 4**	20	75	74	75	*1⅜
5⅜	1⅛	Callahan Zinc Ld	11	3	2⅞	2⅞	— ⅛
120¼	89	Calu & Arizona 6	60	103⅜	101⅜	102⅛	— ⅛
28⅜	20⅛	Calu & Hecla 2	205	29⅜	29	29⅛	— ⅛
86⅛	54⅞	Canada Dry G Ale3	20	78⅜	77	77⅛	— ⅛
223⅜	195½	Canadian Pac 10	28	216	214⅜	215	— ⅛
351½	247	Case Thresh Ma 6	50	344⅜	337⅜	342⅞	*5⅜
42	28⅛	Central Alloy St 2	120	42	40⅜	41	— ⅛
17⅜	11	Century Rib Mills	1	11⅛	11⅛	11⅛	— ⅛
79⅛	61½	Cerro de Pasco 5	335	82¼	77½	80⅝	*3⅝
63½	40⅝	Certainteed 4	38	46	44½	45	* ½
79½	71	Certo 4b	1	78	78	78	—1
13½	5½	Chandler Cleve Mo	125	11⅛	11	11⅛	* ⅛
25⅜	12	Chandler Cleve pf	65	24⅛	23	23⅜	* ⅛
48	46½	Cannon Mills Co	10	47⅜	47	47⅛	* ⅛
205¼	175½	Chesap & O 10	7	186⅞	185½	186⅞	*1⅝
81⅞	62⅜	Chesapeake Cp 3	22	67	66⅛	66⅞	* ⅛
18⅜	5⅜	Chic & Alton	26	11⅜	11⅛	11⅜	* ⅛
26⅜	7⅞	Chic & Alton pf	62	18⅜	18⅛	18	* ⅛
16⅜	9⅛	Chic Gt Western	4	13⅜	13⅛	13⅛	— ⅛
32⅛	20⅞	Chic Gt West pf	15	30⅛	29⅞	29⅞	— ½
40⅛	22⅛	Chic M S P & Pa	6	37⅝	37⅛	37⅝	— ⅛
56⅜	37	C M & S P pf	45	52⅜	52⅛	52⅜	....
94⅛	28	Chic & Nor W 4	18	85⅛	84⅜	85⅛	* ¼
141½	111	Chic Pneu Tool 6	1	112	112	112	....
124⅜	106	Chic Ry I & P 6	18	124⅛	122⅜	124⅛	*1⅛
105	101	C R I & P 6pc pf6	3	101⅛	101	101	— ⅛
56⅜	45⅛	Chickasha C O 3	2	50	50	50	....
52½	37	Childs Co 2.40	15	50⅞	50	50½	* ⅛
46⅜	37⅜	Chile Cop 2½	228	47⅛	45⅛	47	*1⅜
131	79	Chritsie Sr 1.2c	4	89⅛	89	89⅛	*1⅛
100	54	Chrysler Corp 3	285	97⅛	96⅛	96⅞	—1⅛
102	62	City Stores B 5K	1	87	87	87	— ⅛
109⅜	69	Cluett Peabody 5	4	71⅜	71	71⅛	* ½
177⅜	127	Coca Cola 6	4	166⅜	166⅛	166⅜	....
111⅜	50	Collins & Aikman	26	57⅜	56	56⅛	— ⅛
109	90⅛	Col & Alk pf 7	1	93	93	93	— ⅛
84½	52½	Colorado Fu & Ir	106	68¼	66¼	66¼	—1½
121⅞	89½	Colum G & El 5	56	119⅜	117½	118	....

†Prev. 1928 High.	Low.	Stocks and Annual Div. in Dollars.	Sales	High.	Low.	Close.	Net Ch'ge.
98¼	79	Columbian Carb 4	42	91⅜	89½	91	*2½
35⅝	21	Commerl Credit 1	6	32¼	31⅞	32⅝	* ⅝
95¼	85	Co Cred6½pc p 6½	x10	88⅛	88⅛	88⅛	— ⅜
93⅞	55⅝	Com Invest T 3.60	34	91⅞	91	91	— ⅜
189½	137⅞	Commercial Sol 8	4	179	175¼	175¼	—4½
87½	62¼	Com'wlth Pow 3b	58	87¾	86½	87⅜	* ⅜
		Com Q Tr War 6½	6	6½	6⅛	6⅜	
31½	22	Congoleum Nairn	30	25¼	24¾	25	....
81⅞	67	Congress Cigar 5b	2	72¼	72⅛	72¼	— ⅛
1	¾	Conley T F stpd	3	1	1	1	— ⅛
99	79½	Consol Cigar 7	6	92½	92	92½	* ⅛
102⅜	96¼	Con C 6½pc pf 6½	1	98	98	98	....
26¾	23¾	Cons F Ind pf 2	18	26¼	25⅜	25⅜	— ⅛
80⅜	74	Consol Gas 5	432	79⅜	78	78½	* ¼
105	98⅜	Consol G $5 pf 5	2	98½	98⅛	98⅛	....
87⅞	69	Con RR Cuba pf 6	2	76½	76	76	—1
5⅜	2¼	Consol Textile	1	2⅞	2⅞	2⅞	....
36	21⅞	Container C A 1.20	5	27	26	26	....
19⅛	10⅞	Container C B .60	47	13¼	12¼	12⅜	* ⅜
53½	26	Cont Baking A	25	33¼	31⅜	32¼	*1⅛
6	3⅜	Cont Bak B	22	5½	5¼	5⅜	....
118⅜	80¼	Continental Can 5	78	118½	116⅜	117¼	* ⅛
96⅛	73	Cont Baking pf 8	4	82½	82	82	— ⅜
94⅜	75	Continental Ins 2	6	83¼	82⅞	82⅞	— ⅛
14⅞	9¼	Continental Mot .80	33	11⅞	11½	11½	— ⅛
85⅜	64⅜	Corn Prdts 3¼b	30	83⅜	82⅛	82⅜	— ⅛
195	123	Coty 5a	48	202⅛	194¼	197½	*4½
81¼	49¼	Crucible Steel 5	8	80⅛	78½	78½	—1½
7½	4⅜	Cuba Cane Sugar	13	4⅞	4⅜	4⅞	* ¼
32⅜	15	Cuba Cane Sug pf	24	18	16⅞	16⅞	— ⅛
28⅞	22	Cuba Co	12	23⅞	23⅜	23⅞	* ⅜
24⅛	16⅛	Cuban Am Sugar 1	8	17⅛	17⅜	17⅜	....
78⅛	54	Cudahy Pack 4	18	73	72	72¼	* ⅛
192⅜	53⅛	Curtiss Aero 1	78	118⅞	115⅝	117⅞	....
61⅛	50¼	Cutler Hammer 3½	6	62	61	62	*1
55¾	49	Cuyamel Fruit	2	50⅛	50	50⅛	* ⅛
59½	34⅜	**Davison Chemical**	8	56½	55	55¼	— ¾
49¼	40	Debenham S 2.18	2	42	42	42	*1
126⅜	115½	Deere & Co p 7	x40	125⅜	125	125⅜	* ⅛
226	163½	Delaware & H 9	2	197	196	196	—2½
150	129	Del Lack & W 7b	2	134¼	134¼	134¼	—1
65¾	50½	Den Rio Gr & W pf	1	56⅜	56⅜	56⅜	— ⅛
61	40	Devoe & R A 3b	10	52½	51	52½	*1⅛
165	134⅛	Diamond Mat 9b	x20	162	162	162	....
100⅜	163½	Dodge Bros p 7	3	100	99	99	—1⅛
13½	8	Dome Mines 1	2	8½	8½	8½	....
110	80	Drug Inc 4	184	114⅞	110½	113⅞	*4⅜
76½	55½	Dunhill Inter 4	5	57⅜	57⅜	57⅜	— ⅜
405½	310	Du P de N 13½b	8	385	385	385	* ⅜
121½	114	Du P de N d 6	9	115	115	115	....
194¼	165	**Eastman Kod 8b**	16	186¾	184	185⅞	*1⅜
51⅛	26	Eaton Axle & Sp 2	186	54⅜	51⅛	54⅜	*2⅞
23¼	12⅛	Eisenlohr & Bros	6	20½	20	20	— ½
94	60	Elec Auto Lite 4	135	93⅜	91¼	92	— ½
17⅜	8¾	Electric Boat	6	10¼	9⅞	10¼	* ½
45½	28⅜	El Pow & Lgt 1	8	36½	36¼	36⅜	* ½
110⅛	106½	El Pow & Lt pf 7	2	108	108	108	* ⅛
84⅞	69	Elec Stor Batt 5	15	83½	83	83⅛	* ⅛
33	26	Emporium Capw 2	x10	26⅛	26⅛	26⅛	* ⅛
85	71⅞	Endicott Johns 5	8	77½	77⅛	77½	* ⅛
46⅛	33	Engineers Pub Ser	9	41	40⅛	40⅜	* ⅛
33⅜	31⅛	Equit Off Bldg 2	5	32⅝	32⅛	32½	* ⅛
599	440	Equitab Trust 12	x10	483	483	483	....
66½	48⅜	Erie R R	16	52⅜	52	52⅛	* ⅛
63⅞	50	Erie 1st pf	9	57⅛	57⅛	57⅛	* ⅛
79	59½	Eureka V Cl 4½b	26	65⅜	62	63	—2⅛
22⅞	19⅜	Exchange Bu 1½	2	21⅞	21⅞	21⅞	— ⅛
54½	32½	**Fairbks Morse 3**	2	43¾	43¾	43¾	* ¾
56¼	42	Fed Lt & Tr 1.40d	1	53⅜	53⅜	53⅜	* ⅜
27⅛	16⅛	Federal Mot .80a	36	21⅛	19⅞	20⅛	*1⅛
94⅞	75⅛	Fidel Phen F Ins 2	5	88⅛	88	88⅛	* ⅛
17	11⅛	††Fifth Ave Bus .64	20a	13⅞	13⅞	13⅞	....
43⅛	28	First Nat St 1½	246	47½	42⅛	45½	*3½
17⅜	8⅞	Fisk Rub	61	12½	12	12⅛	* ⅛
91⅛	58½	Fisk Rub 1st pf 7	2	75	75	75	*5
97⅞	58⅜	Fisk R 1stpfcvt 7	2	70	70	70	*4⅜
77⅛	65	Fleischmann 3	116	76⅛	75⅛	75½	* ⅜
55⅜	37	Foundation	2	38	38	38	....
92⅜	72	Fox Film A 4	96	91⅞	90⅛	91	— ½
109⅛	55	Freeport Tex 6¼b	129	61	58⅜	60½	*2⅛
109⅛	102	Fuller Co pr pf 6	1	105	105	105	— ½
28½	15	**Ga Snubler A**	135	24¼	23	24¼	*1½
16	7⅛	Gardner Motor	6	9⅛	9⅛	9⅛	— ⅛
78½	60⅞	Gen Am Tank 4	20	78½	78	78	* ⅛
111⅜	109½	Gen Am Tank pf 7	4	110	110	110	....
94⅜	68	General Asphalt	23	77⅞	75⅜	75⅜	— ⅛
141½	109½	Gen Asphalt pf 5	6	119⅜	119	119⅜	— ⅛
84⅛	56	Gen Cable A 4	22	70⅛	69⅛	69⅜	* ⅛
75⅜	57	General Cigar 4	3	61½	61⅛	61⅛	* ⅛
174½	124	General Elec 5b	137	167⅞	165⅛	165⅞	* ⅛
11⅜	11⅛	Gen Elec spl .60	123	11⅛	11⅛	11⅛	* ⅛
60⅛	35⅛	Gen G & El A 1½	44	60	58⅛	58⅜	* ⅛
75	37	Gen G & El B 1½	1	65	65	65	—1
118	108⅛	G G&El $7 pf A 7	1	111	111	111	* ⅛
86⅜	74⅛	Gen Ice Cream 3	4	78⅛	78	78⅛	....
210	130	General Mot 7b	1019	196⅛	193⅜	194⅜	— ⅛
127½	123½	Gen Motor 7pc pf 7	1	125	125	125	— ⅛
58⅜	49	Gen Outd Ad A 4	1	49⅜	49⅜	49⅜	— ⅛
52⅜	29⅛	Gen Outd Adv ctf 2	7	32½	32	32⅛	— ⅛
123⅜	84⅛	Gen Railw Signal 5	23	101⅛	100	100½	— ⅛
112½	97⅛	Gillette Saf Raz 5	10	104	103½	104	— ⅛
61	34⅛	Gimbel Bros	24	58⅜	53	53¼	—1
101	87	Gimbel Bros pf 7	3	97⅛	97⅛	97⅛	— ⅛
30	20⅜	Glidden Co	56	28	26⅛	26⅜	— ⅛
104⅜	95	Glidden pri pf 7	x100	102	102	102	— ⅛
105⅜	71	Gold Dust 3	147	103⅛	101⅛	101⅛	— ⅛
99⅜	68	Goodr B F Co 4	16	83⅛	81	81⅜	—1⅜
72⅛	45⅛	Goodyr T & Rub	31	64	62⅜	62⅜	— ⅛
93⅜	75	Gotham S H 2½a	78	86⅜	85⅜	86⅜	*1⅛
93⅞	75	Gotha S H ne 2½a	62	86⅜	85⅜	86⅛	*1⅛
130	112	Gotham Silk H pf 7	2	119	119	119	*1
12⅜	7⅛	Gould Coupler A	1	7½	7½	7½	* ⅜
44⅜	16⅜	Graham Paige Mot	45	41⅛	41	41⅛	....
59⅜	36⅛	Granby Con Min 4	81	60⅛	50⅛	59½	* ¾
33⅛	26⅜	Grand Union	23	31⅞	31⅛	31⅛	— ⅛
54	46⅜	Grand Union pf 3	30	53⅛	52½	52⅛	— ⅛
109	93½	Gt Nor Ry pf 5	2	98⅛	98⅛	98⅛	*1⅛
105⅜	91⅛	Gt Nor Ry pf ct 5	1	97	97	97	* ⅛
25	19⅛	Gt Nor I O ct 1½	9	21⅛	21⅛	21⅛	....
38	31	Gt West Su 2.80	3	33⅛	33⅛	33⅛	....
164⅛	89⅜	Greene Can Con 4	170	122	119⅛	119⅛	*1
69	51	Gulf States Steel	5	63⅜	62⅛	62⅜	* ¼
35⅞	26	**Hack Water pf 1¾**	x60	28⅝	28⅝	28⅝	—1⅜
79⅜	54	Hanna Co 1st pf	x40	72⅛	72⅛	72⅛	* ⅛
27⅜	23½	Hartman Corp A 2	1	24⅜	24⅜	24⅜	— ⅛
25⅛	16⅜	Hartman B 1.20	4	18⅞	18⅛	18⅜	— ⅛
17⅜	10	Havana El Ry	2	7⅞	7	7	—3
118	107⅜	Helme G W Co 5	1	116	116	116	*1
64	30⅜	Hershey Choc	6	53⅛	53	53	—1⅛
82	70⅛	Hershey cvt pf 4	2	77	76⅜	77	* ⅛
30⅛	19	Hoe R & Co A	1	21	21	21	—1⅛
36⅛	25	Hollander & S 2½	1	25⅜	25⅜	25⅜	* ⅛
167	119	Houston Oil	35	142	138⅜	140⅜	* ⅛
74⅜	64⅛	Household Pr 4b	37	74⅜	74⅛	74⅜	* ⅛
62⅜	40⅜	Howe Sound Co 4	90	61	59	60⅛	* ⅛
73⅛	51	Hudson & Man 2½	7	57⅛	57	57	....
99⅜	75	Hudson Mot C 5	150	82⅜	79⅜	81⅛	* ⅛
66½	29	Hupp Motor Car 2a	380	66⅜	64⅛	65⅜	*1⅛
148⅜	131⅜	**Illinois Central 6**	5	142¾	141½	142	— ¾
31⅞	21⅛	Independ O & G 1	9	26⅛	25⅞	26⅛	* ⅛
70	27	Ind Motor 1½	1	31⅜	31⅜	31⅜	* ⅛
39⅜	9	Indian Refining	28	33⅜	32⅜	33⅜	* ⅛
37⅛	8⅛	Indian Ref ctfs	15	31⅜	30⅞	31	— ⅛
98	90	Ingersoll Rand 5b	2	91	90⅛	90½	— ½
67⅜	48	Inland Stl 6⅜b	25	66⅜	66	66	— ⅛
25⅜	10	Inspiration Copper	80	24⅜	23⅛	23⅜	*1⅛
62	29	Interboro Rapid T	12	43⅛	42⅞	43⅛	— ⅛
21⅜	8⅛	Intercon Rubber	10	10⅞	9⅜	10	— ⅛
20⅜	13	Internat Agricul	3	16	15⅜	15⅜	— ⅛
177⅜	114½	Int Bus Mach 5	40	131⅜	128	130⅜	*4⅛
74½	56	Int Cement 4	7	63⅛	63⅛	63⅛	— ⅛
72⅜	45⅛	Int Comb Eng 2	395	63⅞	61⅜	61⅞	— ⅛
290	224⅛	Int Harvest Co 6a	25	295⅜	292	292	*2
121⅜	83⅛	Int Match ptc p3.20	58	109	107⅛	108½	....
7⅛	3⅜	Int Merc Marine	6	5	4½	4½	....
44⅜	34⅛	Int Merc Marine pf	2	36	35⅜	36	— ½
115⅛	73⅜	††Int Nick 3	290	113⅜	108	113	....
125	110½	††Int Nickel pf 6	2	108	108	108	....
86⅜	66	Int Pap 2.40	9	70⅛	69⅛	69⅜	* ⅜
72½	66⅛	Int Paper ctf 2.40	2	68	68	68	—1
108	98⅜	Int Paper 7 pc p 7	5	98⅜	98⅜	98⅜	....
102	97⅛	Int P 7 pc pf ctf 7	2	98⅛	98⅛	98½	....
51	36⅛	Int Ry of Cen Am	1	44⅛	44⅛	44⅛	....
89	49½	Int Salt	x50	54⅛	54⅛	54⅛	—1⅛
157⅜	139½	Int Te & Te 6	100	187⅜	181⅜	183⅛	*1⅛
61	47½	Island Crk Coal 4	2	49	49	49	

†Prev. 1928 High.	Low.	Stocks and Annual Div. in Dollars.	Sales	High.	Low.	Close.	Net Ch'ge.
133	77⅜	**Jewell Tea 4**	3	129¾	128¾	129	*1⅝
134	90⅛	Johns-Manvile 3	410	134⅜	128	134	*7⅛
15⅛	8⅛	Jordan Motor Car	1	9½	9½	9½	— ⅛
114	108	**K C P & L pf B 6**	x40	110½	110⅛	110⅛	— ⅜
63	43	K C Sou Ry	60	58⅜	57⅛	58⅜	* ⅜
76½	62⅜	Kayser (J) & Co 5	11	70⅛	69⅜	70⅜	* ⅛
25	15⅛	Keith Albee Orph	130	24⅛	22⅛	22⅛	—1⅛
99	75½	Keith Alb Orph pf 7	5	82	81½	81½	....
27⅛	17	Kelly-Spg Tire	7	20⅜	20	20⅜	....
80	58	Kelly Sprg 6 pc pf	1	65	65	65	— ⅜
84	58	Kelly Spg 8 pc pf	2	66	65⅜	66	* ½
38⅛	22½	Kelsey-Hayes Wh 2	34	33⅜	32½	33	* ½
22⅜	7⅛	Kelvinator Corp	17	9⅝	9⅛	9⅛	— ⅛
98½	80⅛	Kennec Cop 6	70	99½	98⅜	99½	*1⅛
104⅜	87⅛	Kinney Co pf 8	40	92½	92	92	— ½
79⅜	59⅛	Kraft Phen Ch1½a	90	70⅛	68⅜	68⅜	* ⅛
87⅞	65	Kresge S S Co 1.60b	6	79⅜	79	79⅛	....
117⅛	110⅛	Kresge S S pf 7	30a	114⅛	112⅛	112⅛	* ½
27⅛	13½	Kresge Dept St	5	24⅜	24	24⅜	*1⅛
114½	87	Kress S H & Co 1	2	198⅜	108¼	108¼	*3
63⅜	51⅛	Kolster Radio	531	71	64⅞	68⅜	*7⅛
117⅛	73⅛	Kroger Groc 1a	170	117⅝	115	116	*1⅛
121¾	79½	**Lambert Co 6b**	20	115	113½	114	....
23⅜	17⅛	Lee Rubber & Tire	7	20⅛	20	20	— ½
116	84⅛	Lehigh Val 3½	10	101½	98	101⅛	*2⅛
55	38	Lehn&F Prod 3	27	53½	52⅜	53⅛	* ⅜
36½	28⅛	Life Savers Inc1.60	1	29⅜	29⅜	29⅜	* ⅜
123⅛	86⅜	Lig&Myers T 5b	3	91⅛	90½	90⅜	* ⅛
65⅛	38	Lima Locomotive	1	43⅜	43⅛	43⅞	* ⅛
77⅞	63½	Liquid Carb 3.60	8	72½	70	72½	* ⅛
77	49⅛	Loew's 3b	85	59	58	58⅜	* ⅛
110⅜	99⅞	Loew's Inc pf 6½	7	101⅜	101	101⅜	* ⅛
19⅜	5⅛	Loft Inc	250	15⅛	14	14⅛	— ⅛
70⅛	44½	Loose Wiles B 1.60	480	78½	68½	78½	*9½
46⅞	22⅛	Lorillard P Co	3	29	28⅞	28⅞	— ⅛
19⅜	9⅜	Louisiana Oil Ref	6	14	13⅞	13⅞	— ⅛
41	28	L Gas & El A 1⅜	10	36⅜	36⅛	36⅛	— ⅛
68½	25⅜	Ludlum Steel 2	15	62⅜	61½	61½	— ⅛
57¾	45	**MacAnd & F 2.60**	3	46½	46⅜	46⅜	* ⅜
107⅞	83	Mack Trucks 6	50	95⅜	94⅜	94⅞	* ⅛
147⅞	134	Macy R H Co 5	200	149⅜	147¼	148	*2
271	243	Macy Rts	2	275	273	273	*2
34	22¼	Madison Sq Gar 2	4	23⅛	23⅛	23⅛	— ⅛
56¾	43¾	Magma Cop 3	50	54¼	52⅞	54¼	*2⅛
28⅜	16	Mallinson & Co	7	23	22½	23	* ⅛
66⅜	31¼	Manhat El Sup 5	20	34⅞	33¼	34⅞	* ⅜
64	40	Manhat-mod gtd 5	8	47	46⅛	46⅛	—1⅛
43	31⅜	Manhat Shirt 2	10	38⅛	37⅛	37⅜	— ⅛
25½	12⅛	Maracaibo C Exp	1	16½	16½	16½	....
7½	4⅛	Market St Ry	1	5	5	5	* ⅜
54⅜	43⅛	Market St Ry pr p	23	44½	44½	44½	*1
44½	33	Marland Oil	25	37⅜	37	37	....
66⅜	45⅛	Marlin Rock 2⅜b	3	65	64	64	— ⅛
25⅜	12⅛	Martin Parry	11	21⅛	21	21	— ⅛
142⅜	117⅜	Mathieson Al 6	22	143⅜	140⅛	140½	*1⅛
86	75	May Dept Stor 4	32	86⅛	84	84⅜	— ½
23⅜	17⅛	Maytag 1½	60	23⅜	22	23	*1
52	40½	Maytag pf war 3	7	46	44½	44⅜	— ⅛
105	77	McCrory Stores 2	x100	102	102	102	....
112	80⅛	McCrory St B 2	2	106⅛	106⅛	106⅛	— ⅜
28⅛	20½	McIntyre P Min 1	3	23	22½	23	*2⅛
72½	62½	McKeesport Tin 4	51	71⅞	70½	71	— ⅛
35½	25	Mengel Co	39	34⅞	33⅜	34¼	— ⅜
27⅛	25	Metro Gold p 1.89	5	25	24⅜	24⅜	—1⅜
39	4⅜	Mexican Sea Oil	86	30⅜	29⅛	30⅛	* ⅛
		Mt Nickel rts	31	5⅛	4⅜	5⅛	
22⅛	17⅛	Miami Cop 1½	36	21⅜	21⅜	21⅜	* ⅛
33¼	25¼	Mid-Contin Pet	10	29½	29	29¼	....
7⅜	2⅜	Middle States O	17	4⅜	4½	4½	....
5⅜	1⅛	Mid States O ctf	12	3⅜	3⅛	3⅛	— ⅛
290	193	Midland Stl P p 12b	16	239⅛	236	236	*1½
27	18⅛	Miller Rubber	1	23	23	23	....
6⅛	1⅜	Minn&St L	2	2⅛	2⅛	2⅛	....
53⅜	40	M St P&SS M	1	48⅛	48⅜	48⅜	— ⅛
42	30½	Mo K & Tex	87	42⅛	41⅜	41½	* ⅛
42⅜	39⅛	Mohawk Carpet	7	40⅛	40	40	....
71⅛	41⅛	Missouri Pac	119	71	70	70⅛	* ⅛
123⅜	105	Missouri Pacific pf	28	122	119	121⅛	— ⅛
221	117	Montg Ward 5b	109	218⅜	215⅛	218	— ⅛
11⅛	5⅜	Moon Mot Car	42	7⅞	7⅜	7⅜	* ⅛
4⅜	2⅜	Moth Lode Coal .30	7	2⅜	2⅜	2⅜	....
11	5	Motion Pic Cap	1	8	8	8	* ⅛
35	13	Moto Meter A	2	15⅜	15⅛	15⅛	— ⅛
134	94⅜	Motor Prod 2	3	128	126⅛	126⅛	—1
45⅜	25⅜	Motor Wheel 2	18	45⅜	44⅞	44⅞	* ⅛
94⅛	69⅜	Mullins Mfg	16	82⅛	80⅛	81⅜	* ⅛
62⅛	46½	Munsingwear 3	9	50	49	50	* ⅛
58⅞	21⅛	Murray Corp Am	45	55⅛	53⅜	55	*1
101⅜	80¼	**Nash Motors 6b**	30	89½	88½	88½	— ⅜
19⅛	7⅛	National Acme stp	78	16⅜	15⅜	15⅜	* ⅛
94½	41	Nat Bellas Hess	2	90	90	90	—2⅜
182	159½	National Bis 6¼b	140	184	176⅛	181⅜	*6⅛
150	137⅛	National Bisc pf 7	1	141⅛	141⅛	141⅛	—1⅛
86	47⅛	Nat Cash Reg A 3	435	87⅜	85	86	*2
95⅜	64⅛	Nat Dairy Pr 3	266	96⅛	95⅛	96⅜	*2⅛
29⅜	21⅛	Nat Dept Stores	2	25⅛	25⅛	25⅛	*2⅛
58½	28⅛	Nat Distill Prod	36	44⅜	42	43	* ⅛
71⅜	51⅛	Nat Distill Pr pf	11	66⅛	65⅜	66	* ⅛
37½	23⅛	Nat En & Stamp	12	31⅜	30⅜	31⅛	* ⅛
136	115	National Lead 5	2	125	124½	125	* ⅛
37	21⅛	Nat Pow & L 1	61	35⅛	34⅛	34⅜	* ⅛
40⅜	14	Nat Radiator	1	19⅜	19⅜	19⅜	—1⅜
8⅜	3½	Nat Rys Mx 1st pf	2	5	5	5	....
5	2	Nat Rys Mx 2d pf	2	2⅜	2⅜	2⅜	....
110	84⅛	National Supp 6b	1	98	98	98	—1
364	287½	National Surety 10	x140	314⅛	304⅛	312	—7
286½	160	National Tea 4	6	272⅜	270	270	—7
26⅜	17⅛	Nev Con Copr 1½	224	26⅜	25⅜	26	....
191⅛	156	New York Centr 8	77	174⅜	172⅛	173	— ½
148⅛	123⅜	N Y C & St Louis6	2	125	124⅛	124⅛	....
110⅛	104⅛	N Y C & St L pf 6	1	106⅛	106⅛	106⅛	*1⅛
68⅜	54⅜	N Y N H & H 1	10	60	59⅛	60	— ⅛
117	113	N Y N H & H pf7	2	113⅛	113⅛	113⅛	— ⅛
39	24	N Y Ont & West	7	28⅛	27⅜	27⅜	— ⅛
114⅜	110½	N Y Steam $7 p 7	x10	111⅜	111⅜	111⅜	—1
197	175	Norfolk & W 10b	1	184⅛	184⅛	184⅛	— ⅛
78⅜	58⅜	North Amer Co f	72	74⅜	74	74⅛	— ⅛
55⅜	52	North Amer pf 3	1	53	53	53	— ⅛
105⅜	160⅛	North Am Ed pf 6	4	102⅛	101⅜	102⅛	— ⅛
105⅛	92⅜	Northern Pacif 5	2	98	97⅛	98	* ⅛
5⅛	2⅛	Norwalk Tire & R	149	5⅛	5	5⅛	* ⅛
45⅜	33⅜	Norwalk T & R p	x20	40	39	39	*1
41	20¼	**Oil Well Supply**	2	23½	23½	23¼	....
110½	97	Oil W Sup pf 7	x20	100¼	100¼	100¼	* ¼
15¼	9⅜	Omnibus Corp	6	10⅛	10⅛	10⅛	* ⅛
88⅛	67⅜	Oppenh Collins 4a	5	72½	72⅜	72⅜	— ⅛
218⅜	147⅛	Otis Elevator 7b	16	219	217	218	*1
27⅜	10⅜	Otis Steel	90	27⅛	26⅜	26⅛	— ⅛
97⅜	89⅛	Otis Steel pri pf 7	1	96	96	96	— ⅛
97⅜	76⅜	Outlet Co 4	1	97⅜	97⅜	97⅜	* ⅛
114⅛	113	Outlet pf 7	x30	113⅛	113⅛	113⅛	— ⅛
95⅜	74⅛	Owens Bottle 4b	10	84	83	83	—2⅛
70	40⅜	**Pac Coast 1st pf**	x66	40¼	40	40	— ¼
53½	43½	Pacific G & El 2	7	49⅜	49	49	— ⅜
85⅜	75⅜	Pacific Light 3	1	78	78	78	— ⅛
2⅛	1⅛	Pacific Oil stubs	8	1⅛	1⅛	1⅛	....
160	145	Pacific T & T 7	x40	151⅛	151⅛	151⅛	....
85	56½	Packard Motor 4B	132	83½	81⅜	81⅜	— ⅛
53⅜	38⅜	PanA-m Petro	1	39⅜	39⅜	39⅜	* ⅛
54⅜	37⅜	Pan-Am P B	24	41	40⅜	40½	— ⅛
28⅜	15½	Pan-Am W B	2	17	17	17	....
21⅛	11½	Panhandle P & R	6	15	14½	15	*1
143½	111⅜	Par Fam Las 8	188	142⅞	140¼	142¼	* ⅛
85½	34	Park & Tilf 3a	57	85	83	83⅛	— ⅛
14⅜	9	Park Utah M .80	49	10⅜	10½	10⅜	* ⅛
9⅛	2	Pathe Exch	639	7½	6⅛	7⅛	* ⅛
34	15	Pathe Ex A	145	28⅜	25⅜	26	— ⅛
42	25⅜	Patino M & E 2.92	8	33⅛	33	33⅛	* ⅛
30	15	Peerless Motor	6	16⅜	15⅛	16⅜	*1⅜
37	22⅜	Penick & Ford	2	30	30	30	* ⅛
14½	8	Penn C & Coke	4	8⅜	8	8	....
31	8⅜	Penn Dixie Cem	12	15⅛	14⅜	14⅜	* ⅛
72½	61⅜	Penn R R 3½	15	64⅜	64⅛	64⅛	* ⅛
189½	157	Peoples G Chi 8	1	183	183	183	*1
57	52	Phila Co 6 p pf 3	1	53½	53½	53½	* ⅛
39⅜	27⅜	Phila Rdg C & Iron	9	30⅛	29⅜	30	....
25½	15	Philip Morris 1	10	17⅛	16⅜	16⅜	— ⅛
54	28	Phillips Jones 3	1	50½	50½	50½	—3
98	85	Phillips Jones pf 7	x10	95	95	95	—1⅛
44⅜	35⅛	Phillips Pet 1½	4	39⅜	39	39	....
38	25	Phoenix Hosiery	1	25½	25½	25½	....
18⅜	10½	Pierce Ar Mot	4	14½	14½	14½	— ⅛
5⅜	½	Pierce Oil	60	2⅛	2⅛	2⅛	....
6⅜	3½	Pierce Petrol	4	4⅛	4	4	....
45	32⅜	Pillsbury Fl 2.10b	4	42⅛	41⅞	42	— ⅛
88½	81	Pittsburg Coal pf	4	85	85	85	....
161	121½	Pitts & West V R 6	1	147⅛	147⅛	147⅛	—2⅛
79⅛	53⅜	Por R Am To A	2	65¼	64½	65¼	* ¾

†Prev. 1928 High.	Low.	Stocks and Annual Div. in Dollars.	Sales	High.	Low.	Close.	Net Ch'ge.
35½	23	Por R Am Tob B	30	28¾	26½	28¾	*2⅝
73⅜	61⅜	Postum 3	142	71⅞	71⅛	71⅜	— ⅛
26⅞	18	Pressed Steel Car	129	24½	22⅜	24½	*2⅛
88	70	Pressed Stl C pf 7	2	78	77	78	— ⅛
28⅜	16	Producers & Refin	2	23½	23⅛	23½	— ⅛
49½	41	Prod & Ref pf	x20	42½	42⅛	42⅛	....
98½	63	Prophy Brush 3½b	x100	68½	65	68½	*3½
66⅜	41½	Pu S Cor N J 2	310	65⅛	63⅜	64½	* ⅛
110	102⅜	Pub S N J 6pc pf6	1	108	108	108	....
94	78½	Pullman Inc new 4	15	82⅜	81½	82	—1⅛
34⅛	31½	Punta Alegre Sug	1	25⅜	25⅜	25⅜	*1⅛
27½	19	Pure Oil ½	240	24⅜	23⅜	23⅞	* ⅛
110	75	Purity Bak 3	50	103⅞	97	100	—3
133	105⅛	Purity Bak $6 pf 6	1	126½	126½	126½	* ½
224	83¼	**Radio Corp of Am**	59	206	196	205½	*8
119⅜	94⅛	Reading Co 4	8	103⅛	102	103⅛	....
40⅜	24⅛	Real Silk H Mills	39	39	36⅜	38½	*1⅜
95	80½	Real Silk Hos pf 7	x10	93	93	93	....
14⅜	7⅛	Reis & Co R	1	7½	7½	7½	....
36½	23⅛	Remington Rand	100	27⅞	27	27⅛	* ⅜
95	91¼	Rem Rand 1st pf 7	1	92	92	92	....
33⅜	22½	Reo Motor C 1.20b	50	28⅜	28	28	— ⅛
69⅜	49⅛	Repub I & Stl 4	30	65¼	64½	64½	* ⅛
114	102	Republic I & S pf 7	1	106⅞	106⅞	106⅞	— ⅛
14⅜	8¼	Reynolds Spring	20	11¼	11	11	— ¼
161⅞	128	Reynolds T B 5	4	142⅜	142	142	—1
53	23½	Richfield Oil Cal 2d	40	46½	46	46	— ½
233	145	Rossia Ins 6	5	179¼	177	177	—1
59¼	44⅜	Roy D NY sh 1.34h	3	58⅜	58⅜	58⅜	— ⅛
49	37	**St Jos Lead 3b**	1	43	43	43	....
122	109	St L San F Ry 8b	22	117½	117⅜	117½	....
101	95⅛	St L S F pf 2d pd	3	97	97	97	....
105⅜	61½	St Louis Southw	260	108⅜	102¼	108⅛	*5⅛
42⅜	37	Savage Arms 2	440	47½	43⅜	47⅜	*7⅜
67½	47⅞	Schult R Sto 3½	240	62½	61⅜	61⅜	* ⅛
129	119	Schulte Ret St p 8	x50	121½	121½	121½	* ⅛
17½	10	Seagrave Cor C 20	2	14	13⅛	14	....
152	82⅛	Sears-Roeb 2½	158	149⅜	148	148⅜	— ⅛
4⅜	2	Seneca Copper	1	2⅜	2⅜	2⅜	* ½
131⅞	80½	Shattuck F G 2	30	132½	128	132⅜	*3⅜
31	23⅛	Shell Un Oil 1.40	12	26⅛	26⅜	26⅜	— ⅜
69⅜	54⅜	Shubert Theater 5	9	62	61½	62	* ¼
73⅛	55⅜	Simmons Co 3	180	67¼	64⅜	65⅜	*1⅜
25⅜	17⅜	Simms Petrol	14	21	20½	20⅜	— ⅛
30⅜	17⅜	Sinclair Con Oil	80	25⅞	25½	25½	— ⅛
34	25	Skelly Oil 2	5	30⅛	30⅜	30½	— ⅛
20	14½	Snider Pack	2	16	15⅜	16	....
54	43½	South Cal Edis 2	8	49⅛	48⅜	49⅛	....
60⅜	24⅛	Southern Dairies A	9	34¼	32⅜	33	....
30	9	Southern Dairies B	22	14¼	13½	13½	— ¼
131¼	117⅜	Southern Pacific 6	24	123⅜	122⅜	123¼	....
49⅜	32½	Sou Po Ri Su 2¼b	38	41½	41⅛	41¼	— ⅜
144½	123¼	So Po Ri S pf 8	x10	138	138	138	—2¼
165	139½	Southern Railway 8	23	151⅜	150	151⅜	*1⅛
102¼	98¼	Southern Ry pf 5	1	99	99	99	— ⅛
159⅛	100	S R M&O ctfs 4	x50	134¼	133¼	133⅜	—6⅛
31½	26	Spang Chalfant	3	31	31	31	....
28½	12	Spear & Co	x10	12⅜	12⅜	12⅜	....
42¼	23⅜	Spicer Mfg	8	39	38⅛	38⅛	— ⅛
39½	26	Stand Com Tob 1	88	36	34⅜	35⅜	* ⅛
74⅜	57⅞	Stand Gas & El 3½	16	67⅜	67	67	— ⅛
71⅛	65	Stand G & El pf 4	2	67⅜	67⅛	67⅜	* ⅛
121⅛	100	Stand Milling 5	2	118⅛	117⅜	117⅜	— ⅛
112	100¼	Stand Mill pf 6	x100	103¼	103¼	103¼	— ⅛
67½	56¼	Stand Oil Cal 2½	6	58⅜	58⅜	58⅜	— ⅛
49	37⅜	Stand Oil N J 1½b	42	45¼	44⅜	44⅜	— ⅛
41¼	28⅜	Stand Oil N Y 1.60	69	35¼	35⅛	35¼	— ⅛
42¼	34	Standard San 1.68	6	36¼	36	36¼	....
101⅛	77¼	Stewart War Sp 6	90	100⅜	99	99⅛	—1⅜
74⅜	44	Stromberg Carbur 2	3	53	51½	53	*1⅛
51⅜	37	Stanley Co of Am	180	51⅛	46	47	—3
82⅜	57	Studebaker Car 5	140	77	76	76⅛	— ⅛
54⅜	31½	Sun Oil Co 1a	38	53⅜	52	52⅜	* ⅛
9⅛	6	Superior Oil	6	6⅜	6⅛	6⅛	....
23⅞	18	Superior Steel	29	24⅜	23⅛	24⅜	*1⅜
18⅛	11⅛	Sweets Co of Am	3	17⅛	17⅛	17⅛	— ⅛
7	4	Symington	3	4½	4⅜	4⅜	— ⅛
19⅜	10	Symington A	2	14	13½	13½	— ⅛
23⅜	15¼	**Telautograph .80**	1	18⅜	18⅜	18⅜	....
18⅛	10½	Ten Cop & Ch ½	28	15¼	15	15¼	* ⅛
66⅛	50	Texas Corp 3	40	62¼	61⅞	62	— ⅛
80⅜	62½	Tex Gulf Sulph 4	440	73⅜	70⅞	73¼	*2¼
194	99½	Tex&P Ry 5	8	193	191	192	—2
17½	12⅛	Tex Pac Coal&Oil	13	13⅞	13⅜	13⅜	* ⅛
30⅛	20	Tex Pac Ld Tr nw	14	23½	23⅛	23⅛	— ⅛
43⅜	34	The Fair Co 2.40	5	38½	38⅛	38½	....
46⅜	28	Third Av Ry	2	33⅛	32	33⅛	— ½
71⅛	56⅛	Thomps JR Co 3.60	1	61⅛	61⅛	61⅛	— ⅛
22½	14⅛	Tide Water AsOil	29	20⅞	20½	20⅜	* ⅛
134	112⅛	Timk Roll Bear 5b	7	131⅜	130⅛	130⅛	— ⅛
118⅛	93	Tobacco Prod	8	101⅛	101	101	*1
128	109⅛	Tobacco Pr A 7	13	113	112	112	—2
10⅛	6⅛	Transcont Oil	13	7⅜	7⅛	7⅛	....
43⅛	32⅛	Trico Prod 2½	21	39½	38⅛	39½	* ⅜
54	40⅛	Twin City R Tr 4	1	40	40	40⅜	* ⅛
75⅜	64⅛	**Underwood Ell 4**	10	70	69¼	69⅞	* ⅞
171⅜	136⅛	Union Carbide 6	19	169	167½	168¼	* ⅛
204⅜	186½	Union Pacific 10	35	199½	198	198⅜	*1
128⅛	115	Union Tank Car 5	3	117	115	115	....
48⅛	34½	United Bis 1.60	5	44⅛	44	44	—1⅛
34⅜	22⅜	Unit Cig St 1	141	30⅛	29⅛	29⅜	*1⅛
146⅛	131⅛	United Fr 5½b	2	137	136⅜	137	— ⅛
27	17⅛	United Paperbd	3	18⅛	18	18½	— ⅛
20⅛	12⅜	U S Distrib	19	16⅞	16⅛	16½	— ⅛
122⅞	102⅛	U S Ind Alco 5	162	124⅜	120½	122⅜	*3½
51	22	US Leather	8	45⅜	45	45	— ⅛
72	52	US Leather A 7	11	64⅜	64⅛	64⅛	— ⅛
109⅜	104⅛	U S Leath p pf 7	1	106⅛	106⅛	106⅛	....
93⅜	61⅛	U S Realty & Im 4	4	83⅜	82½	83⅜	— ½
63⅜	27	U S Rubber	19	38⅜	37⅜	38⅜	— ⅜
109⅜	55	U S Rubber 1st pf	7	74	71½	71⅜	—1⅛
52	39	U S Smelt & R 3½	44	51½	50⅛	50⅜	* ⅛
55⅛	52	U S S & Ref pf 3½	1	54⅛	54⅛	54⅛	*1⅛
155⅜	132⅜	††U S Steel 7	141	153⅜	152½	152½	— ⅛
147⅛	138⅜	U S Steel pf 7	4	141⅜	140	141	— ⅛
92	88	U S Tob 3	2	94	93	93	—4
85⅛	60⅜	Univ Leaf Tob 3	49	77⅛	73⅛	76⅜	*3⅛
28	15⅜	Univ Pipe & Rad	5	19⅜	19⅛	19⅛	— ⅛
45⅜	28⅛	Util P & L A 2	46	40⅜	39⅛	39⅛	— ⅛
96	69	**Vanadium Corp 4b**	45	77	75⅜	75⅜	—1¼
60	43⅛	Van Raalte 1st pf	x30	59⅛	59⅛	59⅛	* ⅛
74	58	Vick Chem 1st pf	293	78⅛	73	77⅛	*4⅛
108	52⅜	Victor Talk Ma 4	43	107	105⅛	106⅜	— ⅛
111	101½	Victor Talk pr pf 7	1	108⅛	108⅛	108⅛	— ⅛
16½	10½	Virg Caro Chem	6	13⅜	13⅛	13⅜	— ⅛
55⅛	44⅜	V-C Chem 6pc pf p	7	49⅛	49	49⅛	— ⅛
25⅜	11⅜	Vivaudou Inc	4	15⅛	15⅛	15⅛	— ⅛
100	78	Vivaudou pf 7	x20	31	31	31	— ⅛
43⅜	20½	Vulcan Detinning	x10	24⅛	24⅜	24⅜	*2
38	19⅛	Vulcan Detinning A	4	78	77	78	— ⅛
27	19½	**Waldorf System 1½**	68	23¾	22¼	23	* ¾
25	14½	Walworth Co 1.20	63	16⅜	16⅛	16⅛	* ⅛
123	90½	Ward Bak A 8	x360	94	93	94	....
29	15⅛	Ward Bak B	10	19½	18⅜	19	* ⅛
97½	88	Ward Bak pf 7	1	90	90	90	....
97½	22	Warner Bros Pict A	247	96	94	94⅜	— ⅛
41⅜	26	Warner Quinlan 2	76	40⅜	39⅞	40	— ⅛
97	80⅜	Warner Bros Pic In	175	96⅞	94	94⅜	* ⅜
192⅛	140	Warren Bros Co 4	1	169½	169½	169½	*3½
25⅜	13	Warren Fdy & Pipe	2	17⅛	17⅛	17⅛	* ⅛
70⅛	59⅛	Weber & Heil 4	48	71	68⅜	69⅜	*1
62⅜	52½	Western Pacific pf	5	60	60	60	....
78	53½	West D Prd A 4	1	63	63	63	—2½
54⅞	33½	West Mary 2d pf	1	44⅞	44⅞	44⅞	* ⅛
112	103	West Pa El A 7	x10	105	105	105	— ⅛
62⅛	52½	Western Pacific pf	6	60	60	60	....
115	108	W Pa El 7 pc pf 7	x30	111	111	111	—1
104⅛	98⅛	W Pa El 6 pc pf 6	x120	100	99⅜	100	— ⅛
177½	139½	West Un Tel 8	16	148⅜	147⅜	148⅛	*1½
118	114	W Pa P 7 pc pf 7	x20	115⅛	115⅛	115½	— ⅛
57⅜	42⅛	Westingh Air Br 2	39	46	45⅛	45⅜	— ⅛
122	88⅛	Westingh El&Mfg 4	269	106	103⅜	104⅜	* ⅛
116	95⅜	W El&Mfg 1st pf 4	x10	105	105	105	*1
28⅛	12⅛	Weston Elec Inst	2	22	22	22	....
26⅜	20⅛	White Eagle O 1	3	25	24⅜	25	— ¼
43⅜	30⅛	White Mot Co 1	58	41⅜	40⅜	40⅜	— ⅛
47	33⅛	White Sew Machine	4	36½	36⅛	36½	....
55¼	51⅜	White Sew Ma pf 4	2	53	53	53	....
28⅜	11⅜	Willys Ov 1.20	96	22⅜	21⅞	22⅛	* ⅛
16	11½	Wilson & Co	4	13½	13	13	— ⅛
35	22	Wilson & Co A	6	27½	27	27½	— ⅛
77⅜	66⅜	Wilson & Co pf	2	69	69	69	* ⅛
204⅜	75	Woolworth Co 5	18	200⅜	199⅛	199¼	— ⅜
44	28	Worthingt P & Ma	7	39½	39⅛	39½	— ⅛
241	69	Wright Aero 2	59	172½	168⅜	170	—1⅛
79½	68⅛	Wrigley J W 3½b	5	76	75	76	....
40	27⅜	**Yellow Trk & C**	510	37½	33⅜	37¼	*3¼
106⅞	83½	Youngst S & T 5	5	92	90⅜	90⅜	— ⅞

LOCAL STOCK PRICES UNCHANGED TO UP

ST. LOUIS STOCK EXCHANGE, Aug. 30.—Most initial sales on the local market today were at unchanged prices, Moloney Electric "A," Scullin Steel preference, Coca Cola Bottling and Mahoney-Ryan bringing previous trade prices. Wagner Electric sold higher and then went below previous close.

Mahoney-Ryan subsequently sold higher, more than 800 shares being taken by one house. The bottling issue also gained later.

There were 1000 shares of Granite-Bimetallic sold at 43c basis.

Total sales amounted 3321 shares (besides 1000 shares of cents stock), compared with 3471 yesterday. Bond sales were $2000 against $30,000 yesterday.

Following is a complete list of securities traded in, with the sales, high, low, close and net changes being given:

SECURITY.	Sales	High.	Low.	Close.	Net Ch'ge.
Boyd Welsh	5	41	41	41	
Bk Comm.	4	168	168	168	
Bruce pfd.	5	100	100	100	
Burk pfd.	25	20	20	20	—1
Bentley pfd	200	75	75	75	
Co-Cola Bo	335	59	57½	58½	*1
Ely & Wal	26	29	29	29	
Elder com.	55	34	32	34	*1
First N Bk	1	328	328	328	
Gran-Bim.	1000	43c	43c	43c	
Ham-Brown	65	19¼	19¼	19¼	
Int Shoe	43	81	80⅜	80⅜	— ⅛
Landis	25	46	46	46	
Mah-Ryan	1165	24	23½	24	* ½
Mol El A	290	55½	55½	55½	
Mo-Ill Stor	165	28⅜	28	28⅛	
Merc Trust	10	546	546	546	
Rice-Stix	40	20¼	20½	20½	
Scullin Stl	55	34½	34½	34½	
St L Pub S	25	25⅜	25⅜	25⅜	
Stix, B & F	50	33	33	33	
S W Bell p	18	117⅜	117⅜	117⅜	
Wagner El	803	112	109½	110	
do pfd.	1	106	106	106	
EStL&S 5	x2	95½	95¼	95⅜	

x 000 omitted.

BRISK ADVANCE IN PRICES ON THE CURB

By the Associated Press.

NEW YORK, Aug. 30.—The curb market went ahead briskly today as money was unexpectedly plentiful. Gains, however, weer generally small, and there was some unevenness caused by profit taking and expectation of a jump in brokers' loans. The increase in loans, however, turned out to be considerably smaller than was anticipated.

Radio shares weer again active, Radio leading the group with a 5-point jump to 108⅜, a new high. Freshman eased after early strength, while De Forest followed the opposite course, and rallied from an early decline. Spanish and general improved.

Fox Theater "A" was a feature, gaining a point in heavy turnover. Galesburg Coulter Disc. touched a new top at 70, while Marmon Motor shot up 4½. Atlas Plywood and Peoples Drug Store 2 points. U. S. Foil "B" shot up 5 points to a new peak at 40, and n a small turnover. A. G. Spualding went to a new peak at 185. Grasselli Chemical, Seeman Brothers, National Rubber Machinery and U. S. Asbestos slightly nicreased ther recent gains. Celanese, International Cigar Machine and St. Regis Paper advanced 2 to 3 points.

Weak spots were Bohn Aluminum and Brass, down 3, and Campbell Wyant and Caterpillar Tractor, down nearly 2 points. Bancitaly and Columbia Graphophone encountered selling after early gains.

Mines turned irregular, Noranda and Newmont making fair gains, then easing toward the close. Hollinger improved fractionally.

Oils were generally heavy, Gulf of Pennsylvania selling down 2 points at one time, while Humble and Vacuum eased. Standard of Kentucky was an exception, advancing 2 points. Reiter Foster was in supply.

Utilities were also inclined to heaviness, Superpower A and United Gas Improvement dropping 2 and 1 points, respectively.

Earning Reports.

NEW YORK, Aug. 30.

The Kansas City Southern Railway reports net operating income for July of $447,299, against $431,552 in July of last year. July gross, however, dropped to $1,803,505 from $1,930,360 from July last year. Net for the first seven months totals $2,366,430, against $2,657,407 in the like period last year.

The Chicago, Burlington & Quincy Railroad reports net operating income of $1,890,995 for July, compared to $1,409,[illegible] last year, and for the first seven months, $15,181,167, compared to $13,152,317 in the like period of 1927.

Galesburg Coulter-Disc Co. of Galesburg, Ill., reports net profit of $[illegible] for the first seven months of this year, compared to $286,000 in the like period of last year. Plants are working on two eight-hour shifts, although this is usually the company's slack season.

The Atlas Plywood Corp. of Boston earned $280,408 after all charges and Federal taxes, in the year ended June 30, which is equal to $5.48 per no par share on the average amount of shares outstanding during the year. The earnings include only two months' earnings of the Empire Manufacturing Co. of Goldsboro, N. C., and 10 months of the Otis Allen & Son Co. of Lowell and Lawrence, Mass., acquired during the year. Net income in the previous year was $237,889, or $4.[illegible] per share. The company operates several plants in New England, and at Camden and Passaic, N. J., and Grand Rapids, Mich.

CHICAGO STOCK MARKET

CHICAGO, Aug. 30.—Closing prices on the following stocks on the Chicago Stock Exchange were:

Auburn Auto	[illegible]
Bendix Corp	[illegible]
Borg Warner	[illegible]
Butler Bros	[illegible]
Cen S W Util	[illegible]
Cen S W Util prior pfd	[illegible]
Comwlth Edison	[illegible]
Meadows com	10
Midwest Utilities	[illegible]
Monty Ward A	125
Natl Lead	[illegible]
Pines Winterfront	[illegible]
Swift & Co	[illegible]
Swift Intl	[illegible]
Wrigley	[illegible]
Yellow Taxi	[illegible]

New York Steel.

NEW YORK, Aug. 30.—Steel unchanged.

No Change in Rates.

By the Associated Press.

NEW YORK, Aug. 30.—The New York Federal Reserve Bank made no change in its rediscount rate of five per cent today. The rate was advanced from 4½ to five per cent July 13.

CAPITAL SECURED FOR ESTABLISHED CONCERNS
Financial Service Exclusively
Ley P. Rexford & Co.
INDUSTRIAL FINANCING
905 Security Bldg., St. Louis, Mo.

Industrial and Financial Briefs

NEW YORK, Aug. 30.

Consolidation of the Newcomb-Hawley Co., Inc., of St. Charles, Ill., and the United Radio Corporation of Rochester, N. Y., is announced by Jess Hawley, treasurer of the former company. A new company, to be called the United Reproducers Co., is to be formed, and an offering of 75,000 shares of preference and participating class A stock with a bonus of one-fifth share of class B stock at $33 a share is to be made.

Victor C. Bell of A. D. Mendes & Co., New York investment bankers, had been elected chairman of the board of the Safe-T-Stat Co., succeeding Albert Ramsey, who retired.

Information reaching Wall street is to the effect that a $3 annual dividend rate has been decided upon for the new Paramount-Famous-Lasky stock following the 3-for-1 split-up next month. On the basis of present prices, the new shares will have a market value of a little less than $50 a share.

Wall street hears that within a few weeks there will probably be listed on the New York Stock Exchange the 622,525 shares of the Hawaiian Pineapple Co., Ltd., of Honolulu. This would be the first Hawaiian concern to be listed on the "big board." The stock is now listed on the Curb Market.

Bank of France Statement.

PARIS, Aug. 30.—The weekly statement of the Bank of France shows the following changes in francs: Gold increased 92,000,000; sight balances abroad increased 499,000,000; foreign exchange loaned decreased 714,000,000; bills discounted increased 1,362,000,000; advances decreased 67,000,000; circulation decreased 236,000,000; current accounts increased 2,000,000,000. Rate of discount 3½ per cent.

CORPORATION EARNINGS

NEW YORK, Aug. 30.—The Union Tank Car Co. of Chicago in the first half of this year earned the equivalent of $3.34 per common share against $4.30 in the first half of last year.

Penn Central Light and Power Co. and subsidiaries of Altoona, Pa., earned net income in the year ended June 30 of $1,236,063, against $1,037,582 in the preceding year.

The Stromberg Carburetor Co. reports net profit for the first half of the year of $179,220, or $2.24 per share of common, against $107,245, or $1.34, in the first half of 1927. The company's main plant is in Chicago.

Economy Grocery Stores, Inc., of Boston earned $145,049 in the year ended June 30, equal to $1.45 per share, against $146,230, or $1.46 a share, in the previous year.

Dividends.

By the Associated Press.

NEW YORK, Aug. 30.—The Vulcan Detinning Co. of Sewaren, N. J., with plants in Pennsylvania and Illinois, has declared a dividend of 1 per cent on the account of preferred dividend arrearances, reducing the back dividends to $16.25. Regular dividends on the preferred and class A were also declared, payable Oct. 20 to stock of record Oct. 9.

Keeley Silver Mines, Ltd., of Montreal, has omitted the semiannual dividend due at this time.

The Armstrong Cork Co. of Pittsburg has declared an extra dividend of 12½c in addition to the regular quarterly dividend of 37½ cents, payable Oct. 1 to stock of record Sept. 17.

Acquires Hotel.

By the Associated Press.

NIAGARA FALLS, Aug. 30.—Frank A. Dudley, this city, president of the United Hotels Company of America confirmed reports current for some time that his organization would acquire the St. Francis Hotel in San Francisco.

BOND PRICES FIRM, THEN TURN IRREGULAR

By the Associated Press.

NEW YORK, Aug. 30.—Trading was less active on the bond market today and the volume of sale stapered off to below $7,000,000. Prices were firm until toward the close, when they turned irregular on profit-taking and selling apparently based on expectations of an increase in brokers' loans realized after the market closed.

Time money did not share the easiness of call money which dropped to 7 per cent, as traders evidently were influenced to lighten commitments by the belief that the gain in the loan total presages further tightness of the credit situation.

The bulk of the day's sales were in Anaconda Copper 7s, which advanced nearly 5 points to a new year's high at 134½, and Public Service of New Jersey 4½s. Strength of the copper issue reflected the buoyancy of the stocks and expectations of increased copper prices when the fall demand replaces the present hand-to-mouth buying policy. The utility issue showed gains early in the day on buying encouraged by reports of a 49 per cent increase in earnings during the first half, but it encountered profit-taking when it reached 142½, substantially below the year's high, and closed slightly lower.

There was little activity elsewhere in the industrial group. Other coppers joined the advance of Anaconda, while Dodge Brothers 6s, International Match 5s and some others sagged.

Gains in the railroad group were general, but small, although Central Branch Union Pacific 4s climbed about 6 points on a small turnover, and a few others advanced a point or so. St. Paul 5s of 2000 became firm again, closing fractionally higher.

The foreign list was active, but irregular and featureless.

U. S. Government obligations showed group strength, every issue closing at higher levels. The improvement was attributed largely to support in preparation for marketing next month of the new Treasury issues.

OUTLOOK FOR NEXT YEAR'S WHEAT CROP

By the Associated Press.

WASHINGTON, Aug. 30.—A better world market for the 1929 wheat crop than that which has prevailed during the past month was forecast by the Department of Agriculture in its annual outlook report for winter wheat, which noted, however, that the improvement will "probably be only slightly, if any, better than for the present season."

Among factors considered likely to bring about a better situation the department named the low prices now prevailing which "will probably check the expansion of acreage in some countries, not only of this fall's seedings but of 1929 spring wheat," and the better-than-average yields secured or in prospect this season in the large surplus-producing countries which "can hardly be expected to be repeated next season in all these countries."

"The world's carryover of wheat at the end of the present season will probably be somewhat larger than at the end of any recent season," the report said, adding that it was probable this may be offset or more than offset by decreased production in the season beginning July 1, 1929.

Looking further ahead, the department said American farmers "must face the prospect of continued keen competition from Canada, Australia and Argentina, where expansion in acreage seems likely to continue for some time."

Based on intentions to plant 46,523,000 acres of winter wheat, the department estimated next year's crop at 610,000,000 bushels, with average abandonment and average yields. This was termed sufficient fo an exportable surplus of all types.

While these intentions show a reduction from last year's sowings, the report said, "there is still apparent a general tevdency to maintain a large acreage of wheat in the great plain states, where wheat for a number of years has made a relatively higher net return than competing crops. In these states present intentions are 3,800,000 acres above intentions in 1924.

Weekly Leather Review.

Special to the Post-Dispatch.

BOSTON, Aug. 30.—Sho and Leather Reporter in weekly review of leather market says: "New sole leather bookings were reported small in size during the week under review. Prices have displayed an easier tendency but as yet this has failed to induce sizable buying. Offal holdings have been lowered somewhat following activity of the past few weeks on a slightly lower price plane. Some sampling of sport shoe elk was reported during the week for men's and women's lines. Considerable quiet trading was effected in shoe lining splits during the past few weeks. Patent leather demand continues quiet except at prices considerably below replacmnt.

Dry Goods Market Review.

By the Associated Press.

NEW YORK, Aug. 30.—The coarse gray cloth market was more activt today than on any day of the current week. The demand was divided between print cloths and broadcloths, some sheetings and wide goods for tht rubber automobile and imitation leather trade. Small fine goods sales are going through, the converting branch covering with caution. Calcutta burlap cables report quotations erratic and usually slightly lower. Woolen an dworsted dress goods have begun to movt in large volume, with covert reps and kashas among the best sellers. The approaching holidays are affecting raw silk buying, but prices are holding steady.

Acquires Shares of Credit Corporation.

NEW YORK, Aug. 30.—Credit Alliance Corporation has acquired all shares of the New Amsterdam Credit Corporation and the two concerns will be merged Oct. 1. President Clarence Y. Palitz announced. Total resources, it was said, will exceed $30,000,000. The company specializes in financing sales of labor-saving machinery and equipment. Edward S. Maddock, president of the New Amsterdam corporation, will become director and chairman of the Executive Committee of the new firm.

FOREIGN EXCHANGE

NEW YORK, Aug. 30.—Foreign exchange quotations were as follows: ENGLAND—Sterling, demand, $4.84¾; cables, $4.85¼; 60-day bills on banks, $4.81 1-16.

(Quotations in cents: D, demand; C, cables.)

FRANCE—Franc, D. $3.90⅛; C. $3.90½.
ITALY—Lira, D. 5.23⅜; C. 5.24.
BELGIUM—Belga, D. 13.90.
GERMANY—Mark, D. 23.80½.
HOLLAND—Florin, D. 40.06.
NORWAY—Krone, D. 26.67.
SWEDEN—Krone, D. 26.76.
DENMARK—Krone, D. 26.67.
SWITZERLAND—Franc, D. 19.25⅛.
SPAIN—Peseta, D. 16.61.
GREECE—Drachma, D. 1.29.
POLAND—Zloty, D. 11.25.
CZECHO-SLOVAKIA—Crown, D. 2.96⅛.
JUGO-SLAVIA—Crown, D. 1.76.
AUSTRIA—Crown, D. 14.08.
RUMANIA—Leu, D. .61½.
ARGENTINA—Peso, D. 42.20.
BRAZIL—Milreis, D. 11.95.
TOKIO—Yen, D. 45.20.
SHANGHAI—Yen, D. 65.00.
MONTREAL—Dollar, D. 100.10 15-16.

GOVERNMENT MUNICIPAL PUBLIC UTILITY RAILROAD BONDS
REAL ESTATE INDUSTRIAL
WALDHEIM-PLATT & CO. INC.
Investment Securities
Merchants-Laclede Bldg.
GArfield 4877 St. Louis

GRAINS CLOSE DOWN ON LOCAL MARKET

WHEAT CLOSES EASY ON CHICAGO BOARD

GRAIN, BIDS AND OFFERS

LEAD, ZINC AND COPPER

GRAINS CLOSE DOWN ON LOCAL MARKET

ST. LOUIS MERCHANTS' EXCHANGE, Aug. 30.—Following are the day's high, low, close and previous close in local market and quotations as received from Kansas City and Chicago markets:

	High.	Low.	Close.	Yesterday.
SEPTEMBER WHEAT.				
1928.				
L.	110¼	109	109	110a
Cl.	111⅛	109⅞	110-¼	110⅝-⅞
K. C	104⅛	103⅛	103⅛-¼	104⅝a
DECEMBER WHEAT.				
1928.				
L.	115⅝	114¼	114⅝a	115½
Cl.	116⅝	115½	115½-⅝	116⅝-⅞
K. C	109½	108½	108⅝a	109½b
MARCH WHEAT.				
Cl.	121⅛	120⅛	120⅛-⅜	121
SEPTEMBER CORN.				
St. L.	....	....	99⅝a	101⅜b
Cl.	96	95⅝	95⅝-¾	95⅝-⅞
K. C.	92½	90⅝	90⅝	71⅞b
DECEMBER CORN.				
St. L.	74⅛	73⅛	73⅛a	74⅛
Cl.	75⅛	73⅞	74⅛-¼	74⅞-75
K. C.	68⅝	67⅞	67⅞-⅞b	68½-b
MARCH CORN.				
Cl.	77⅞	76⅛	76⅝-½	77⅛-¼
SEPTEMBER OATS.				
Cl.	39	38½	38½	38⅝-⅞
NEW DECEMBER OATS.				
Cl.	40⅛	40⅛	40⅝-½	40⅞b
MARCH OATS.				
Cl.	43⅛	42⅞	42⅞a	43⅛b
SEPTEMBER RYE.				
Cl.	95⅝	94⅛	94⅞	95½b
DECEMBER RYE.				
Cl.	97½	96⅛	96⅛	96⅝
MARCH RYE.				
Cl.	99⅞	98½	98½	99½a

†Hard.

ST. LOUIS MERCHANTS' EXCHANGE. Aug. 30.—Wheat and corn futures closed lower on the local market today. Barter returns in Canada were said to have strengthened Liverpool. The pending holiday and private estimates that will follow were responsible.

Wheat opened unchanged to a shade higher and then sold a little lower, corn hung unchanged to fraction lower after initial strength. Winnipeg was down a modest carry. Liverpool came 1-wer lower October and ¾d on December and March.

September wheat opened at $1.10⅛, December wheat $1.15½ September corn $1⅞ and December 74⅞c.

Local wheat receipts, which were 277,200 bushels, compared with 277,200 a week ago and 170,000 a year ago, included 127 cars local and 71 through. Corn receipts, which were 85,400 bushels, compared with 77,000 a week ago and 49,000 a year ago, included 32 cars local and 26 through. Oats receipts, which were 44,000 bushels, compared with 70,000 a week ago and 105,000 a year ago, included 18 cars local and 4 through. Rye receipts were 14 cars local.

Stocks in St. Louis public grain elevators amounted to 4,155,901 bushels of wheat, 37,050 bushels of corn and 325,399 bushels of oats. Grain stocks comprised 16,000 bushels of No. 2 red wheat, 4,000 bushels of No. 3 red wheat, 680,194 bushels of No. 1 hard wheat, 1,199,627 bushels of No. 2 hard wheat, 1,435 bushels of No. 2 corn, 17,849 bushels of No. 2 yellow corn, 3,752 bushels of No. 2 white oats, 1,000 bushels of No. 3 white oats, 185 bushels of No. 2 rye.

St. Louis Cash Grain.

Sales of cash grain made on the Exchange Thursday were as follows:

Wheat—No. 1 red winter $1.48@1.50; No. 2 red winter $1.46@1.48; No. 3 red winter $1.35; No. 5 red winter $1.30; No. 1 hard $1.16; No. 2 hard $1.13@1.14; No. 3 hard $1.12; No. 4 hard $1.10@1.12; sample grade hard, 81c; No. 4 mixed, $1.32.

Corn—No. 2 mixed, $1.03@1.04; No. 3 mixed, $1.01; No. 4 mixed, $1.01@1.02; No. 5 yellow, $1.01@1.02; No. 3 yellow, $1.03@1.04; No. 4 yellow, $1.01@1.02; No. 5 yellow, $1.02; No. 1 yellow, $1.01; sample grade yellow, $1.01; No. 3 white, 44c.

Oats—No. 2 white 43c; No. 3 white, 42c; red oats 43c.

St. Louis Hay Market.

St. Louis hay quotations: No. 1 timothy $20 to $21; No. 2 timothy, $19 to $20; No. 3 timothy $14 to $17; No. 1 clover mixed, $20; No. 2 light clover mixed, $17 to $19; No. 1 clover hay, mixed $20. No. 2 heavy mixed, $17 to $19. No. 1 clover hay $22 to $23. No. 2 clover hay $18 to $19; No. 1 alfalfa $22 to $23; standard alfalfa, $25 to $27; No. 2 alfalfa $18 to $24; dairy alfalfa, $21 to $30. No. 1 prairie $15. No. 2 prairie $13. No. 3 prairie, $10.

WHEAT CLOSES EASY ON CHICAGO BOARD

By the Associated Press.

CHICAGO, Aug. 30.—Grain trading was active today, on the Board of Trade and both wheat and corn closed lower. With a holiday in prospect Monday and crop estimates due Tuesday from the leading grain observers, the trade exhibited a tendency to liquidate. Cash demand for both grains showed gradually lower in a narrow range. The weather was generally favorable, harvest returns from Canada weakened. Liverpool, and Budapest closed with depression in parts of Iowa and Kansas appeared to be disregarded. Export demand was slow.

Wheat closed easy, ⅝ to 1⅛ cents lower. Corn heavy, ½ to 3⅛ cents down. Oats easy, ⅜ to ½ cents lower and provisions generally lower, the lower to 15c higher.

Liquidation in wheat was not extensive, but it slowed near yesterday's closing figures.

The opening was unchanged to ⅝c lower, September corn slumped 1⅝c before rallying to finish but short covering and fair support from commission houses again restored trading to yesterday's level. Oats opened irregular, ¼c lower to 1⅛c higher, with December unchanged and March showing a small gain. Oats ruled fairly steady, and provisions relatively easy.

Trade continued on a light scale early in session and with both corn and wheat somewhat unsettled. Quotations fluctuated irregularly and with each transaction. There was some selling by cash interests and this was helped by a sudden change in the weather. Another bearish element in the situation was the good grading of the new crop and the rapid harvest under way. Rains were reported overnight. Opening crop reports from Canada, were reflected in the cash Liverpool market.

Some buying was done here for account of Northwest connections. One report from Duluth said farmers were dissatisfied with prevailing prices and were preparing to store their wheat, but some operators contended this as a market factor declaring the effect would be negligible in the near run.

Cash business was fair. There was a general recession of prices and support was lacking on the downturn. All deliveries of corn were ¼c to ⅜c below previous close by the end of the first hour, although with shorts covering September regained the greater part of its losses. Commission houses were moderate buyers of December corn, and buying orders of September were uncovered at 76c and under.

GRAIN, BIDS AND OFFERS

CHICAGO, Aug. 30.—Grain bids and offers were as follows:

	Bids.	Offers.
Sept. wheat	108⅞	111-⅛
Dec. wheat	114⅞-⅝	116⅝-½
Sept. corn	88⅞	95¼
Dec. corn	73½-⅝	74⅝-¾
Sept. oats	38⅝	.....
Dec. oats	40¼	.....

ST. LOUIS MERCHANTS' EXCHANGE, Aug. 30.—Grain bids and offers:

	Bids.	Offers.
Dec. wheat	113⅝	115⅛
Dec. corn	72½	73⅝

LEAD, ZINC AND COPPER

Lead was quoted in St. Louis today at $6.05 per 100 pounds.

Spot zinc was quoted at $6.20 per 100 pounds.

NEW YORK, Aug. 30.—Copper steady; metallic spot and future 14⅝. Iron unchanged. Tin steady; spot 48.25; future 46.37. Lead firm; spot 6.05; Zinc steady; East St. Louis 6.20 nominal. Zinc steady; East St. Louis spot and future 6.20. Antimony 10.

Disc Co. of Galena profit of $352,009 months of this year, 1928 in the period are working on two though this is usually season.

d Corp. of Boston Mining Co. Boston and Fed year ended June 30, 48 per no par share unt of shares outstanding year. The earnings ths' earnings of the Co. of Goldsboro, of the Utah Alloy and Lawrence Mass. year. Net income in $237,880 or $1.78 Mass. operates several and, and at Camden and Grand Rapids.

STOCK MARKET

NEW YORK, Aug. 30.—Closing prices on the Chicago stock

.....	90½
.....	133
.....	16
.....	23
.....	48¼
.....	144
.....	16
.....	155½
.....	125
.....	121
.....	112¼
.....	32⅛
.....	75
.....	33

In Rates.

g. 30.—The New rve Bank made discount rate of The rate was to five per cent

CURED FOR CONCERNS

e Exclusively

ord & Co. FINANCING St. Louis, Mo.

St. Louis

NEW YORK BONDS (COMPLETE)

By the Associated Press.

NEW YORK, Aug. 30.—Total transactions in bonds on the New York Stock Exchange today amounted to $6,804,000; previous day's sales, $7,052,000; week ago, $7,372,000; year ago, $10,019,000. Total transactions from Jan. 1 to date were $2,071,367,000, compared with $2,289,113,000 a year ago and $2,062,754,000 two years ago.

Quotations on all Liberty bonds are in dollars and thirty-seconds of a dollar, that it, for instance a sale printed $99,24 means $99 and 24 thirty-seconds of a dollar, and not $99.24.

The following is a complete list of transactions giving sales, high-est, lowest and closing prices:

SECURITY	Sales.	High.	Low.	Close.
GOVERNMENT BONDS.				
Liberty 3½s 32-47	32	99—19	99—15	99—16
Liberty 1st 4¼s	36	101—5	100—30	100—30
Liberty 3d 4¼s	15	100	99—31	100
Liberty 4th 4¼s	69	101—7	101—3	101—3
Treas'y 4¼s 47-52	31	111—22	111—20	111—20
Treasury 4s 44-54	111	108—21	108—18	108—20
Treas'y 3¾s 46-56	76	103—25	103—24	103—25
Treas'y 3¾s 43-47	2	99—4	99—4	99—4
CORPORATION BONDS.				
Adams Exp 4s	18	89	88⅝	89
Adams Express coll tr 4s	26	106	105½	105½
Adams Express 7s	2	107⅞	107⅞	107⅞
Adv Rumely 7s	5	102	101⅞	102
Adv Rumely 6s	1	103⅜	103⅜	103⅜
Ag Chem 7½s	7	86½	86½	86½
Am Smelting 6s	2	107⅞	107⅞	107⅞
Am Sugar Ref 6s	5	102	101⅞	102
A T & T 5½s	1	103⅜	103⅜	103⅜
Ar Co Del 5½s	5	106⅞	106⅞	106⅞
Ar Co Del 4½s	24	104	103⅜	104
A W & El 5s	38	99	98⅞	99
Am Writ Pa 6s	1	99	99	99
Anac Cop 7 38	811	134½	130	134
do 6s 53	18	105	104⅜	104⅜
Andes C M 7s 43	204	132	131	131⅞
Ang Ch Nit 7	5	101⅜	101⅜	101⅜
A & Co Del 5½s	13	93¼	92⅞	93
do ref 4½s	23	91⅞	91⅞	91⅞
AT &SF gen 4s	40	94¼	94	94¼
do adj 4	1	88½	88½	88½
do adj 4 st	7	88¼	88	88¼
Am Nat G 6½s	72	98½	98	98
A C L 1st ctf 4s	4	94	94	94
ACL-L&N col tr4	1	89⅝	89⅝	89⅝
Atl Gulf&WI 5s	1	78	78	78
Atl Ref deb 5s	3	100⅜	100	100
Balt&O rfg 6 95)	12	108⅞	108½	108½
Balt&O rfg 5s	41	101½	100⅞	101½
B&O 5s D 2000	23	101⅝	101½	101½
Balt & O cvt 4½	1	97⅞	97⅞	97⅞
B&O 5s SW Div	2	102¼	102	102
B&O & T&C dv	13	85	84⅞	85
Barnsdall 6 war	15	104⅞	104⅛	104⅞
Barnsdall 6 E xw	3	91⅞	91	91
Beth Tpk&rcf 5b	1	105	105	105
Beth Stl con 6 A	3	104	103⅜	104
Beth Stl co 5½s	9	102	101⅞	102
Beth Steel rfg 5s	1	101	101	101
Beth St p m 5 36	3	99⅝	99⅝	99⅝
Bel Con Mill 5½s	6	69	68⅝	69
Bow B Hot 7 34	1	102½	102½	102½
Bkln Ed g 5 A	3	104¼	104	104
Bklyn M Tr 6s	49	98	97⅞	97⅞
Bkln Q&Sh con 5	10	67	67	67
Bkl U G 6s 5½	15	282	279	282
BufRo&P con 4½	5	92½	92½	92½
Cal Pet 5s	5	98	98	98
Can Nat Ry 4½s 30	5	99	99	99
Can Nat Ry 4½s 1957	6	97½	97⅝	97⅝
Can Pac 4½s	4	97⅝	97⅛	97⅝
Can Pac deb 4s	9	87⅝	87⅛	87½
Canada South 5s	2	106½	106½	106½
Cent Br Un Pac 4	1	85½	85½	85½
Cent of Ga con 5	1	101	101	101
Central Pac 5s	28	101½	101¼	101⅜
Cent Pac 1st gtd 4s	5	91	90½	91
CRR&BC of Ga 5	1	101¼	101¼	101¼
Certain-teed 5½s	12	91½	91½	91½
Cesapeake Corp 5s '47	1	100	100	100
Chesapeake Corp 5s '47	4	99	99	99
Ches&O con 5s	1	104	104	104
Ches&O ref 5s	1	99⅛	99⅛	99⅛
Ches&O gen 4½s	19	99	98⅞	99
Chic&O cvt 4½s 30	13	99½	99	99
CB&Q 4s Ill div	1	93	93	93
C & E Ill 5 51	4	85	84⅞	85
Chi Gt West 4s	3	69½	69½	69½
CMS P&Pac 5 75	39	94½	94⅛	94⅛
C M St P & Pac adj 5s 2000	151	76⅝	76	76½
C & N W 6½s	10	110	109⅞	110
C & N W 4½2037	26	97½	97¼	97½
C & N W gen 5s	2	90	90	90
Chic Railway 5s	8	85	81½	81½
C R I & P 4½ 52	23	93½	93	93⅛
C R I & P gen 4s	1	90	90	90
C R I & P rfgs 4	27	94½	93⅞	94¼
C Un Sta 5½s	1	105½	105½	105½
Ch Un Sta 4½s A	1	99½	99½	99½
Ch&West Ind 4½s	1	88½	88½	88½
Chile Cop 5s 47	5	94⅜	94½	94⅜
C C C & St L deb 4½s 31	1	98½	98½	98½
C C & St L gen 4	1	90	90	90
Col&So rfg 4s	6	99½	99½	99½
Colum G&E 5s 52	14	99⅞	99⅞	99⅞
Con Coal of Md 5	5	78⅝	78⅝	78⅝
Con Gas NY 5½s 45	16	105¼	105	104
Consumers Pow 5s	1	104½	104½	104½
Conta Corp 6s 46	4	100½	100⅜	100⅞
Container 5s 43	15	92½	92	92½
Cont Pipe Ln 5 34	1	101½	101½	101½
Crown Cork & Seal 6s 47	7	100¼	99⅞	100¼
Crown Will 6s 51	4	102	102	102
Cuban Cane S deb 8s Cuba North Rys 5½s	2	95½	95	95½
Cuba RR rf 7½s A	1	106⅝	106⅝	106⅝
Cub-Am Sug col 8	1	105	105	105
Cub-Am Cumbld T&T 5s	2	101½	101½	101½
Del & H 7s	2	103½	103½	103½
Del & H 5½	1	103⅝	103½	103⅝
Del & H rf 4	5	93½	93½	93½
D G & E 5s stp	1	100¼	100¼	100¼
Den & R G con 4	4	90	90	90
D&RG Wes gn 5	1	90	90	90
D Ed 1st & ref 6 B	1	108	108	108
Det Edis 5 C 62	8	104⅛	104⅛	104⅛
Dodge Br d 6 40	117	98⅝	98¼	98½
Dul SS & At 5	1	84	84	84
Dul Dul 4½s A 67	4	100½	100	100½
El Paso & So 5	13	104	104	104
E C S 7½	27	97½	97	97
Erie r&im 5 67	37	95	94½	95
Erie 1st c p ln 4	8	84	83⅝	84
Erie gen 4	11	79⅝	79½	79⅝
Fed Lt 1st 6s 42	6	104½	104½	104½
Fisk Rub 8s	1	113¼	113¼	113¼
Fla East 5s 74	11	84¼	84	84
GH&SAM & P 2d 5s	4	98⅝	98⅝	98⅝
Gen Motor Accept 6s 37	14	102¼	102	102¼
Gen Pet 5s 40	1	100¼	100¼	100¼
Goodrich BF 6½s	1	107⅝	107⅝	107⅝
Goodyr T&R 5 57	14	91½	91¼	91¼
Goth Silk H 6s	4	100⅝	100⅝	100⅝
Gr Th Ry Can 6s	3	106¼	106¼	106¼
Gt Nor Ry 7s A	29	112½	112½	112½
Gt Nor Ry 5½ B	6	107½	107¼	107¼
Gt North gen 4½s '76	16	97½	97	97½
Gt Nor Ry 4½s	5	96½	96½	96½
GBay&W deb B ct	5	27	27	27
HavElec 5½s	3	70	70	70
Hoc R&Co 6½s	2	93⅝	93⅝	93⅝
Hudson Coal 5s 'A' 62	29	89¼	89	89¼
Hud&Man rfg 5s 'A'	4	99	98⅝	98⅝
Hud & Man adj inc 5s	7	88⅛	88⅛	88⅛
Hum O&R 5½s	2	101¼	101	101
Hum O&R 5s 37	36	99⅝	99¼	99¼
Illinois Bell Tel 5	1	103½	103½	103½
Illinois Cent 6½s	1	110	110	110
Illinois Cen 4s⅝	2	100¼	100¼	100¼
Ill Cent col tr 4s '53	4	88½	88⅜	88⅜
IC&CSL&NG rfg 5s A	2	101⅜	101⅜	101⅜
Indiana Steel 5s	1	103	103	103
Interb R Trans 7	2	98	98	98
InterbRTr rfg 5s	16	79	78½	78½
InterbRTr rfg 5s sta	16	79½	79	79
Int Cement 5s 48	3	96½	96½	96½
IntGt Nor adj 6s	10	92⅝	92⅝	92⅝
IntGtNo 5s 56 C	1	98½	98½	98½
Int Match 5s 47	116	98	97⅝	97⅝
Int Merc M sf 6	4	103⅝	103¼	103⅝
Int Paper rfg 6s 'A'	3	102½	101⅝	102½
IntT&T 4½s 52	2	93½	93½	93½
K C Pow &Lt 5s	2	103½	103½	103½
K C Sou rfg 5s	1	99	99	99
do 1st 5s	2	73⅝	73⅝	73⅝
Kansas G&El 6s	1	105⅝	105⅝	105⅝
Keith B F 6s A	6	90	89⅝	89⅝
Lack Steel 5s 50	5	101½	101½	101½
L&SMS gld 4s 31	1	97⅞	97⅞	97⅞
Leh Val Har Ter 5s 54	2	103⅜	103⅜	103⅜
Lig & Myers 7s	9	120½	120½	120½
Lorw's Inc 6s ww 41	5	110½	110½	110½
do 6s ex-war	9	101⅛	101	101⅛
Long Isl deb 5 37	4	99½	99¼	99¼
Lorillard Co 5s	1	91	91	91
L & N 5s B 2003	4	104⅝	104⅝	104⅝
Manati S 7½ 42	1	103⅜	103⅜	103⅜
Manh Ry con 4s	4	68⅝	68½	68½
Manh Ry 2d 4s	1	63½	63½	63½
McCrory St 5½ 41	14	99	98⅝	98⅝
Met Ed 5s	2	102	101⅝	101⅝
Met W Side El Chi 4s	1	78	78	78
Mich Cent deb 4s 29	1	99½	99½	99½
Middle Stl cvt 5s	9	100	99⅝	100
MII ER&L 1st 5s B31	3	102½	102½	102½
M SP & S S Marie 6½s	4	99⅝	99⅝	99⅝
Oo 5½s	2	93½	93½	93½
M SP &S S Marie rfd 5s	7	99	99	99
M St P & S 1st 5s	5	99⅝	99	99⅝
Mobile & Ohio 6s	5	96½	96½	96½
Monon 6s 60	2	93½	93½	93½
Mont P Ry 5s A	1	97⅞	97⅞	97⅞
Mor & Co 1st 4½s	1	87	87	87
Murray B 6½s	5	98⅛	98⅛	98⅛
Nas El c 4 stp	2	59⅝	59⅝	59⅝
Nat Dairy 5¼ 48	9	98	97⅞	98
Nat Rad 6½ 47	1	89	89	89
NOPS3 c 52 A	1	97⅞	97⅞	97⅞
New Orl T 4	1	90½	90½	90½
NOT&M 5½s	2	104½	104½	104½
NOT&M 5 B	1	97⅞	97⅞	97⅞
NOT&M 5 C	3	101	101	101
NYC&HR d 6	1	106½	106½	106½
do r&i 5	2	105	105⅜	106
do r&im 4½	9	99⅝	99	99
do deb 4 34	9	96¼	96¼	96¼
NYC&HR con 4s	5	89⅞	89⅞	89⅞
NYC&HR rfg 3½	10	81⅞	81¼	81¼
NYCLaSh col tr 3½s	8	79⅝	78⅛	78⅝
NYC&StL 5½ A	2	106¼	106¼	106¼
NY Edis rfg 6½	2	114½	114½	114½
NYGELH&P c 5	1	106¼	106¼	106¼
do p m 4s	4	92⅞	92⅞	92⅞
N Y & Jersey 5s	2	101⅜	101½	101½
NY& Queens 5s	3	100	100	100
NYNH&H 1st & ref 4	1	90	90	90
do deb 4s 57	1	73¼	73¼	73¼
NYO&W 1st rfg 4	5	74⅞	74⅝	74⅝
N Y Ry inc 6s 65	6	23⅛	23⅛	23⅛
N Y State Ry 4½	11	47⅞	47⅞	47⅞
NY Tel rfg 6 41	12	107½	107	107½
NY Tel gen 4½s	2	100	100	100
N Y Tr R 6s 46	5	101	101	101
NL&OPow 5 55A	2	102⅜	102⅜	102⅜
Norf&W gen 6s	1	103½	103½	103½
Nor Am Cement 6½s '40	4	76	75⅝	76
Nor Pac 6s B	6	113	112⅝	113
Nor Pac ref & imp 6s B	4	103⅜	103⅜	103⅜
Nor Pac pr ln 4	5	90	89¼	89¼
NorStPow 6s B	1	105	105	105
Nor St Pow 5s A	2	101½	101¼	101½
Ordenal 7s 46	11	104½	104	104½
Ohio Riv Edis 6s	1	105¼	105¼	105¼
OrRy&Nav con 4	2	91½	91¼	91¼
OrShLine con 5s	1	106	106	106
OrShLine gtd 5s	1	106	106	106
OrShLine 1st 4s	10	86⅝	86⅝	86⅝
Otis Steel 6s	5	100	99⅝	99⅞
Pac Gas&Elec 5s	2	101⅞	101⅞	101⅞
PacT&T rfg 5 52	1	103½	103½	103½
Paramount 6s	1	103	103	103
Para FamLas6s47	5	100¼	99⅝	100
Park Lex 6½s	1	98	98	98
Pathe Ex 7s37w	30	77	75⅝	76
Penn Pow 6s 41	1	105	105	105
Penn RR 7s 30	4	103¼	103	103¼
Penn RR gold6½s	5	110½	110¼	110½
Penn RR gen5s63	2	106⅜	106⅜	106⅜
Penn RR 5s 64	40	103⅜	103½	103½
Penn RR gen 4½s	4	99⅞	99⅞	99⅞
Penn RR 4s 52	1	90	90	90
Pere Mar rfg 5s	8	103⅜	103⅜	103⅜
Phila Co 5s 67	35	98½	98¼	98¼
Phil El 4½s 67	3	100½	100½	100½
Philippine Ry 4s	2	41½	41½	41½
Phil Pet 5¼s39	2	91⅝	91⅝	91⅝
Pierce Arrow 8s	6	107½	107½	107½
Phillips Pl Mills 6s	1	104¼	104¼	104¼
PCC&StL gen 6s A	5	105	105¼	105
Pere Marquette 4s 12	17	91½	91½	91½
Post Tel & Cab 5s	60	94½	93½	93½
Por R Am T 6s	3	98½	98½	98½
Press Stl 6s 41	15	97	96⅝	96⅝
Pub S E&G 5s 65	2	103	103⅜	103⅜
Pub S NJ 4½s 48	85	142	140	140½
Pun Alag Sug 7s	1	100½	100½	100½
Pure Oil 5s 37	3	98½	98½	98½
Rem Arm sf 6s A	3	98½	98½	98½
Rem Rand 5½s 47 war	30	95⅞	94⅛	95⅞
Rep I&Stl 5½s	7	103¼	103¼	103¼
Rome R&G 5s 47	1	91¼	91¼	91¼
Roch G&El 7s 46	1	111¼	111¼	111¼
St L I M & S rfg 4s	1	98⅝	98⅝	98⅝
do 4s R&G div	2	94⅝	94½	94⅝
StL&SF inc 6s	2	101¼	101¼	101¼
do p ln 5s B	1	101	101	101
do 1st 5s 31	1	100½	100½	100½
do 4½s 78	60	89⅝	89⅝	89⅝
do p ln 4s A	30	87⅞	87¼	87⅞
St L S W 1st 4s	2	89⅝	89⅝	89⅝
do con 4s	7	95½	94⅞	95½
Seab A L 6s A	8	76½	76½	76½
Seab A L adj 5	1	43½	43½	43½
do rfg 4	2	57⅞	57⅞	57⅞
Sea Fla R 6 A	1	71	71	71
Shell P Pipe 5 52	1	94½	94½	94½
Shub Th 6 42	1	89⅝	89⅝	89⅝
Sierra & S FP 5	23	100½	100½	100½
Silesian A cel 7	1	97¼	97¼	97¼
Sinc Con Oil 5½s	1	101½	101½	101½
Sinc Con O 6½	7	99⅞	99⅞	99⅞
Sinc C O 6 D 30	13	98⅝	98½	98⅝
Sinc Or Oil 5½s 38	5	98	97⅝	98
Sinc Pipe 6s 37	4	94	94	94
Skelly O 5½ 39	2	92¼	92¼	92¼
Smith Cp 6½	1	102¼	102¼	102¼
So Bell T&T 5	25	104	104	104
So Cal Pow 5	1	103	103	103
Sou Pac cv 4 29	4	99	98⅞	99
do rfg 4 55	5	92⅝	92⅝	92⅝
So Ry gen 6½	2	120	119⅞	119⅞
So Ry gen 6	2	114	114	114
So Ry gen 4	8	87⅞	87⅞	88¼
S W Bell Tel 5	1	103¼	103¼	103¼
Standard Mill 5½s	8	103½	102⅝	102⅝
Stand Mill 5	2	100¼	100	100
St O N J deb 5	5	102⅞	102½	102⅞
St Oil NY 4½s 43	15	95	94½	94½
Stevens Hotel 6	2	98½	98½	98½
Tenn El P rf 6 A	7	106⅝	106¼	106¼
Tex & P 5 B 77	6	100⅝	100⅝	100⅝
Third Ave adj 5	35	64⅝	64	64
Un ELL&P 5½54	1	102	102	102
Un Oil Cal 5c	5	97⅝	97½	97½
Un Pac 4½ 67	10	97½	96¼

LABOR DAY EXCURSION

FROM ST. LOUIS
SEPT. 1, 2 AND 3

To	Round Trip	To	Round Trip
Bloomington	$5.00	Lincoln	$3.50
Carlinville	2.00	Peoria	5.00
Decatur	2.70	Spingfield	2.50

Proportionate rates to other Illinois points. Tickets good going all trains Sept. 1, 2 and 3; good for return all trains to and including Sept. 3.

Ask your agent for further particulars and rates of fare.

Stations: 12th and Lucas, Broadway and Salisbury — Phone CEntral 5300

Illinois Terminal System RR
ELECTRIFIED LINES

MAIN PLANT
Open All Nite FRIDAY
FOR PLEASURE CARS AND TRUCKS
. . . Be Safe—Make Sure of Your
BRAKES
For Your Labor Day Auto Trip
Quick Service Day or Night—No Extra Charge for Night Service. Come Early

Closed All Day Sunday and Monday, Sept. 2 and 3

GENERAL
BRAKE SERVICE CORP.
2727 LOCUST
SUB-STATIONS 5821 DELMAR—7438 MANCHESTER, GRAND BL. AT FAIRVIEW
Open Until 10 O'Clock Friday Night

ADVERTISEMENT

Youthful Pep Comes Back in Middle Age

Hundreds Now Regaining Lost Vigor and Energy

Marvelous tonic guaranteed to bring results in 12 days

Why let old age come on before its time? There's no reason why middle-aged people can't be as active, energetic and full of pep as young folks.

Hundreds have already learned the way to win back their youthful pep—the tireless energy and endless strength in which they once glorified.

A fine old prescription, known as Phospho-Cod, does the trick. Its success has been so astonishing that Walgreen Drug Stores guarantee it absolutely. They make you this offer: If, in twelve days, Phospho-Cod doesn't double your pep and energy, they will refund what you pay for it.

Phospho-Cod brings you the pep-restoring, health-building peptones of cod livers, together with purifying extracts and hypophosphites which help throw off the poisons that weaken the system. And it's a pleasure to take it, for it has a flavor like rare old wine.

Don't be satisfied another day without your full share of pep and energy. Get Phospho-Cod, and let it bring you back to that condition of body and mind which makes you equal to any task, however big. Win back the strength and vigor which enable you to finish the day strong, with plenty left for the pleasure in life. Phospho-Cod is priced well within the means of everybody, and is on sale at all

Walgreen Drug Stores

Welch & Co
EXCHANGE STORE
2315 OLIVE STREET
AUGUST FURNITURE SALE
OF RECONDITIONED MERCHANDISE

$84.50 3-Pc. Mahogany Bed Davenette Suites; richly finished; serviceable coverings. Priced at $9.85

$218 Kroehler 3-Pc. Bed Davenport Overstuffed Suite. Special $68.50

One group of durably constructed attractive Metal Beds; values up to $16.50. Your choice full or twin size, at $1.85

$16.95 bordered felt-base 9x12 Rugs, with small Rugs of same attractive pattern to match $6.25

$1.25 Armstrong's felt-base Linoleum; an array of beautiful patterns, at, per yard 17c

$14.75 Mattresses (choice of full size or single) $2.95

FREE! Beautiful Floor Lamp, Complete With a Purchase of $25 or More

$136 richly finished "genuine walnut" Bedroom Suites. Priced for quick disposal at $61.85

$118 beautifully decorated walnut finish over velvet cabinet hardwood Bedroom Suites. Priced at $59.65

$79.50 Duco - finished gray oak Breakfast Sets. Sacrificed at $34.85

$154 beautiful mahogany carved framed Living-Room Suites; loose cushions; full Nachman spring-filled construction. $32.50

"CREDIT TERMS"
Open Monday and Saturday Nights
2315 OLIVE ST.
EASY TERMS Welch & Co EASY TERMS

The POST-DISPATCH Regularly prints MORE WANT ADS than ALL the other St. Louis newspapers COMBINED.

TWO CONFESS NINE HOLDUPS IN COUNTY

Paroled Convict and Negro Companion Identified by Eight Victims.

Thomas Clark, 35 years old, alias Theodore McGee, a paroled convict, and his Negro companion, John Butler, 25, who were arrested Monday morning after Clark's straw hat was shot off by a policeman, have admitted, according to Maplewood police, that they committed nine roadside holdups in St. Louis County last week.

The victims in eight of the holdups identified the pair yesterday after they had admitted the robberies. Clark, who resided at a hotel at Eighteenth street and Washington avenue, is said to have boasted that he has $5000 in a St. Louis bank. Police will endeavor to learn how he acquired the money. Small sums were taken in seven of the nine holdups to which Clark and Butler confessed. In the other two robberies they obtained about $100 and an automobile from each victim. The machines later were recovered.

Butler was arrested at 2 a. m. Monday as he walked past the Maplewood Police Station. Clark fled as policemen shot at him, one bullet knocking off his hat. He was arrested a short time later on a Manchester street car by a private watchman summoned by the car crew, who had been asked to watch for a hatless man. As E. M. Burton, the watchman, approached him Clark threw an automatic pistol out the window. The weapon was recovered.

Warrants charging Clark and Butler with first degree robbery will be applied for today. Clark was paroled from the Michigan State prison after serving nine months of a two-year sentence for obtaining money under false pertense, police learned.

MELLUS MURDER DEFENSE PUSHES NEW DEATH THEORIES

Attempts to Establish That Alcoholism or Injury in Fall Might Have Been Cause.

By the Associated Press.

LOS ANGELES, Cal., Aug. 30.—An attempt to establish that the death of Mrs. Myrtle Mellus, wealthy society woman, resulted from alcoholism or a bruise on the head received in a fall, was planned today by defense counsel in the trial of Leo P. Kelley, charged with her murder. The defense alleged that Mrs. Mellus and Kelley drank considerably the day of her death.

Dr. A. F. Wagner, county autopsy surgeon, who took the stand yesterday after Frank Mellus, the woman's husband, had testified, said on cross-examination that a bruise on the head would have caused death.

Kelley winced and often fought for self-control when Mellus, at times near collapse, told of finding his wife's body on his return from a fishing trip. The young meat-cutter, however, still was able to smile for news photographers at the end of the day's ordeal. Mellus was almost overcome by the sight of a photograph of his wife's mutilated body. His face covered by his hands, he hesitated several minutes before he identified it.

NEW YORK BUSINESS REPORT

Wholesale Trade Last Month Equal to July, 1927.

By the Associated Press.

NEW YORK, Aug. 30.—Sales of reporting wholesale dealers in the New York district during July were about equal to those of July, 1927, the Federal Reserve Bank of New York says in its monthly review. Sales of women's coats and suits and of men's clothing showed seasonal increases. Another gain of 50 per cent was reported in machine tool sales and smaller increases were shown in sales of stationery, shoes, diamonds, paper, drugs and groceries. Sales of silk goods, jewelry and hardware declined.

Total sales of reporting department stores were about 4 per cent larger in July than in July, 1927, due chiefly to increased business done by apparel stores and a gain of more than 20 per cent by mail order houses. Musical instruments and radio sets, shoes, toys and sporting goods made the largest gains. Reports of chain stores indicate increases only in grocery stores. Declines in sales per store in other types ranged from 2½ per cent in drug chains to nearly 16 per cent in candy stores.

BATTLE OF RHODE ISLAND

150th Anniversary of Revolutionary War Engagement Celebrated.

NEWPORT, R. I., Aug. 30.—Officials of State, city and nation and thousands of citizens participated yesterday in the 150th anniversary of the battle of Rhode Island in the Revolutionary war.

Opening with biref morning exercises at the old Revolutionary Art Works known as Fort Barton in Tiverton, the celebration continued all day, shifting at noon to Butts' Hill in Portsmouth, then to Newport, where a military parade was held in the afternoon, and ending at Newport Beach with a banquet.

Canadian Flyer Crashes to Death.

MONTREAL, Que., Aug. 30.—Capt. Harold F. Nase of St. John, N. B., flying instructor of the Granby (Que.) Aero Club, died last night of injuries suffered a few hours earlier when he crashed at the airdrome while flying one of the club's Moth planes.

HAY FEVER
Hay fever sufferers can stay at home this year! No matter where you live—no matter how long you have suffered from hay fever—you can have INSTANT RELIEF with Ercolin. Neutralizes poisonous pollen proteins at once, stops irritation. Guaranteed instant relief—or money back. Banishes runny eyes, nose blisters, sneezing, headache, fever, as if by magic. All good drug stores.

Headache
Anti-Kamnia Tablets relieve Headache where others fail. Pains of all kinds quickly vanish when you take one or two A-K Tablets. Also end insomnia and nervousness. Break up colds, fever, grippe. Scientific, balanced formula insures safety and certain results. Prescribed by doctors and dentists the world over for more than 35 years. Pain's greatest enemy. 25 millions sold annually. Sold by druggists everywhere—handy vest-pocket size tins—25 cents. A-K on every tablet.
Anti-Kamnia
Quick Relief from Pains and Aches

UNION
HOUSE FURNISHING COMPANY
1120-22-24-26-28-30 Olive St.
Goodyear Tires
On Easy Terms
Buy your GOODYEAR Tires at Union as you would your furniture . . . with a small down payment and the balance in small weekly or monthly installments, no red tape, quick service—FREE mounting.

OPEN NIGHTS TILL 9
Tire Shop Bargain Basement

UNION'S 3 STORES EXCHANGE
HALF PRICE SALE!
Month-End Clean-Up All Odds and Ends!

LIVING ROOM
$90 Three-Piece Mohair or Velour Living-Room Suites $45.00
$29.50 Reconditioned Three-Piece Davenette Suites $14.75
$10.00 Rebuilt Three-Piece Parlor Suites, Leather covered $5.00
$39.50 2 and 3 Piece Living-Room Suites $19.75
$120 Three-Piece Velour Bed-Davenport Suite; rebuilt $60.00
$11.90 Lamps; Bridge and Junior Complete with Shades $5.95
$10 Odd Davenettes; leather covered $5.00
Easy Terms

BEDROOM
$119.50 Three-Piece Bedroom brand-new samples $59.75
$5.00 Steel Bed Springs, in splendid condition $2.50
$39.50 Chifforobe. Choice of wood or steel; some new $19.75
$79.50 3-Piece Bedroom Suites $39.75
$15 Odd Wood Beds. Several kinds $7.50
$25.50 Bed Outfits—Bed, Spring and Mattress $12.75
Easy Terms

DINING ROOM
$120 Eight-Piece Dining-Room Suites $60.00
$20.00 Oak Chinas in fine condition; choice $10.00
$25.00 Odd Buffets; choice of styles and finishes $12.50
$10 Extension Tables. Several styles $5.00
Easy Terms

1118 Olive
206 N. 12th St.
7th and Market

UNION'S 3 STORES EXCHANGE

Friday . . . The Last of Three Great

HALF PRICE DAYS

A Month-End Clearance of Odd Lots and Broken Lines!

Marvelous One-of-a-Kind Suites and Pieces at Half Price!

If you have a need of good furniture, this sale is the opportunity of a lifetime. Here are hundreds of startling values, hundreds of items at half price. Dining, bedroom and upholstered groups, chairs, cabinets, desks, tables, settees, lamps and mirrors all at Half Price! Literally, during this sale you can furnish a room, an apartment or an entire house . . . do it with the best and in the best of taste . . . and do it at half the actual cost. The listings in this ad will give you an excellent idea of the extraordinary values offered. But remember, these are only a few of the hundreds of items at half price, only typical examples of the splendid values. But remember, few duplicate items exist and that the rule of first come, first served, must hold till the end of the sale.

OPEN EVENINGS UNTIL 9 O'CLOCK!

Bedroom Suites at Half Price!

$1045 7-piece Grand Rapids Suite of exquisite hand carved, beautifully matched walnut, with intricate inlays on front panels. One Suite $522.50

$750 6-piece Suite, consisting of bed, dresser with separate mirror, French vanity, chest of drawers, bench and chair. One Grand Rapids Suite $375.00

$695 8-piece Twin Bed Suite by Luce, Grand Rapids, in an exquisite design of richly blended and highlighted walnut with panel inlays. One Suite $347.50

$650 5-piece Rockford Suite in richly grained walnut. A Suite that will appeal to the most fastidious, because of its grace and charm. One only $325.00

$585 6-piece Grand Rapids Suite of unusual design in beautifully blended walnut, hand carved and exquisitely finished. One Suite $292.50

$560 5-piece Rockford Suite in rich walnut with handsome carvings and panel designs. Just one sample Suite at *half price* $280.00

$550 6-piece Grand Rapids Suite. A striking group worthy of the most pretentious home. Hand-rubbed walnut in satin finish. Two Suites at $275.00

$520 6-piece Walnut Suite with scrolls, mouldings and carvings exquisitely done. A truly handsome Suite. Just one sample at *half price* $260.00

Terms Arranged to Suit

Dining-Room Suites at Half Price!

$2475 10-piece Grand Rapids Suite of solid walnut, magnificently carved by hand and finished in a rich antique effect. One only at *half price* $1237.50

$1950 10-piece Rockford Suite in antique walnut with a wealth of hand carving, inlays and scroll work. A most pretentious Suite. One only $975.00

$1500 10-piece Suite of exquisitely matched walnut with beautifully inlaid panels, gorgeously hand carved. A magnificent Suite. One only $750.00

$1250 9-piece Suite of gorgeous design, of solid walnut, richly carved by hand. Buffet and server have black marble tops. One only $625.00

$610 10-piece Duncan Phyfe Suite in finely matched mahogany, featuring a corner china cabinet and oval table. A marvelous Suite $305.00

$495 9-piece Suite of fine walnut veneers in a new and unusual design. A really fine Suite at *half price*. One only $247.50

$365 9-piece Suite in fine walnut veneers with artistic panel overlays. Richly highlighted and finished in dull rubbed walnut $182.50

$265 9-piece Walnut Suite of smart design, substantial construction and beautiful finish. Overlay panels of contrasting walnut $132.50

Terms Arranged to Suit

Bed-Davenport Suites, Half Price!

$375 3-piece Suite in Jacquard velour with reversible seat cushions in a contrasting pattern. Frame is richly carved. Davenport opens into full-size bed $187.50

$325 3-piece Suite in three-tone moquette, each piece with handsomely carved frame. Wing chair, club chair and bed-davenport. Two Suites $162.50

$275 3-piece Overstuffed Suite in three-tone Jacquard velour. Wing chair, club chair and bed-davenport with reversible seat cushions. One only $137.50

$250 3-piece Suite in rich figured velour with damask reversible cushions. Wing chair, club chair and davenport which opens into full-size bed $125.00

Terms Arranged to Suit

$195 Satinwood Commode
Beautifully designed of genuine satinwood with intricate inlaid design in contrasting woods. With white onyx top $97.50
$8 Monthly

$220 Occasional Table
Gorgeously fashioned of solid walnut, beautifully carved with inlaid table top. Magnificent! $110
$8 Monthly

$225 Kidney-Shaped Desk
Beautifully designed and carefully made in a very artistic design. Of genuine satinwood with pretty inlays. $112.50
$8 Monthly

$735 Odd Davenport
Exquisitely done in antique Italian green velour, combined with rich figured frieze. Solid walnut hand-carved frame $367.50
$15 Monthly

$125 Coffee Table
Exquisitely designed and richly hand carved of solid walnut with black marble table top. One only $62.50
$6 Monthly

$155 Lacquered Secretary
Exquisitely designed and finished in green and parchment lacquer with hand-painted front panels $77.50
$6 Monthly

Living-Room Suites at Half Price!

$475 2-piece Suite with solid mahogany hand-carved frames, upholstered with deep, royal purple mohair. Each piece with reversible cushions $237.50

$450 2-piece Suite in Italian green velour, combined with figured frieze, with hand-carved solid mahogany frames. Reverse cushions. One only $225.00

$375 3-piece Suite with handsomely carved frames, upholstered with taupe mohair with reversible spring-filled cushions. One only $187.50

$350 3-piece Suite with hand-carved walnut frames, upholstered with taupe mohair with reversible cushions of a contrasting pattern. One only $175.00

Terms Arranged to Suit

Orthophonic Victrolas
AT HALF PRICE!

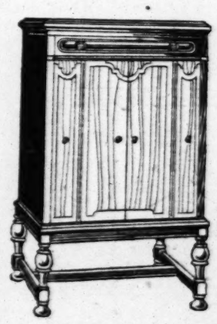

$235 beautiful highboy model in genuine walnut cabinet. Illustrated at left. Extra large tone chamber. Just two floor samples at half price.
$117.50
Easy Terms!

ALSO OTHER MODELS, RADIOS AND CABINETS AT HALF PRICE

$300 highboy wall-type Cabinet in genuine walnut, richly designed and exquisitely finished. Illustrated at right. Just one floor sample.
$150.00
Easy Terms!

OPEN EVERY NIGHT TILL 9 O'CLOCK

UNION
HOUSE FURNISHING COMPANY
1120-22-24-26-28-30 OLIVE STREET

OPEN EVERY NIGHT TILL 9 O'CLOCK

Fiction—Fashions
Household Topics and
Women's Features

THURSDAY, AUGUST 30, 1928.

ST. LOUIS POST-DISPATCH DAILY MAGAZINE

Popular Comics
News Photographs

THURSDAY, AUGUST 30, 1928. PAGE 3

AT NEWPORT HORSE SHOW

John Overall of St. Louis and his daughter, Miss Amelia Overall, at the recent show at the Rhode Island summer resort. —Fotograms.

MAKING WAR ON MOSQUITOS

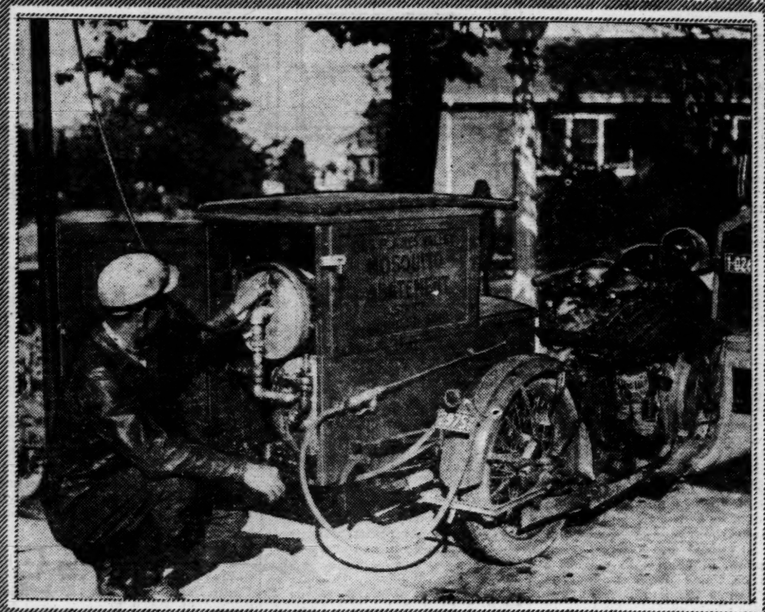

The motor cycle squad at work exterminating the pests in the suburbs of Chicago. —Underwood & Underwood photo.

A PRIZE WATER FLOAT

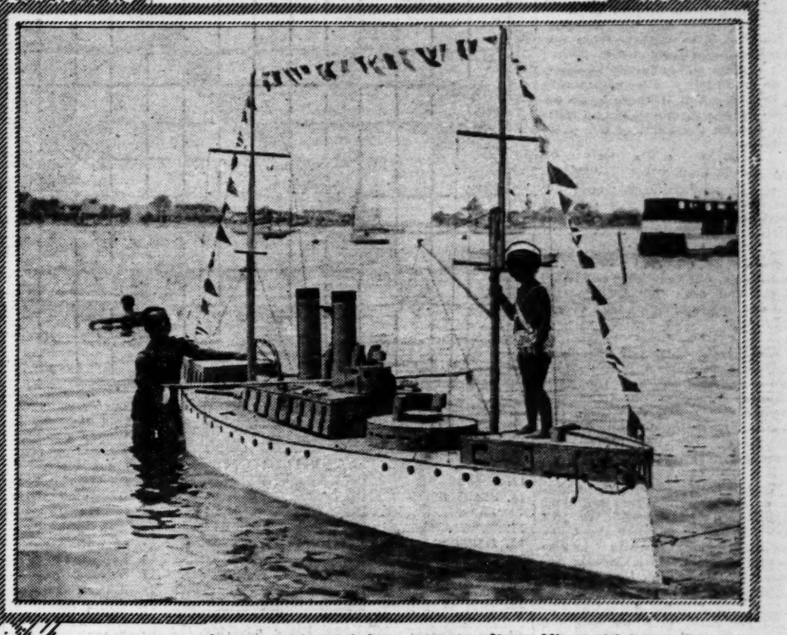

A miniature battleship with a miniature commanding officer which won first place in the recent water carnival at Balboa, Cal. —P. & A. photo.

THE HOME OF THE ALBATROSS

Thousands of these queer birds on the Laysan Islands in the South Seas. They are remarkably tame and as a rule do not bother to move out of the way when a man walks among them. —Wide World photo.

Wilbur Marx, 17 years old, of Eau Claire, Wis., the champion log roller of America, does his stuff standing on his head. P. & A. photo.

THREE MILITARY CHIEFS

Dwight F. Davis, Secretary of War, Rear Admiral George Marvell, commander of the Fourteenth U. S. Naval District, and Major General Fox Connor, of the Hawaiian Department of the Army, at the Admiral's home at Pearl Harbor during Mr. Davis' recent visit to the Pacific Islands. —Associated Press photo.

BROADCASTING PHOTOS

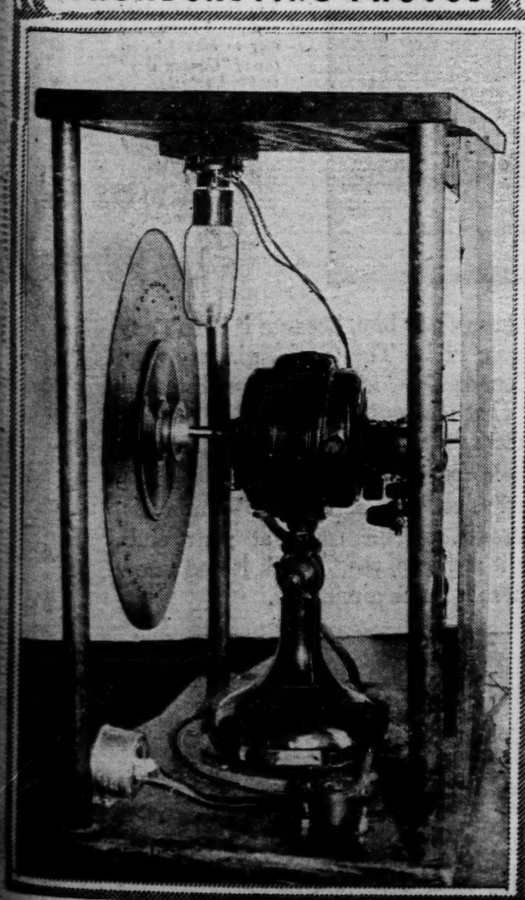

A home-made television receiving set consisting of the motor of an electric fan, a revolving black disk and the "neon," the lamp which produces the variations of light and shadow that comprise the television images. —Mirrophonal photo.

HUGE BUST OF AMUNDSEN

Finn Haakon Frolich of Norway, completing the stone bust of the Arctic explorer in Los Angeles where it was dedicated, on Norway day, at the Pacific Southwest Exposition last Saturday. —Wide World photo.

GIANT PEACHES

Seven peaches, which weighed a pound apiece, grown at Tunnel Hill, Ill. —P. & A. photo.

CHAMPION

Mrs. Ray Hogson of San Pedro, Cal., who won the Women's National Archery Championship at Rye, New York. —P. & A. photo.

Meditations —OF A— Married Woman

BY HELEN ROWLAND.

WE ALL LIVE IN GLASS HOUSES

We all live in glass houses, these frank, bright, open-faced days.

• • •

Nothing is concealed—from our emotions to our bridge work. There isn't a good whole family skeleton to be found in an entire community of houses. And if there were we should probably dangle it as a radiator cap on the front of our automobiles.

• • •

A man displays his Adam's apple as openly and defiantly above his low soft collar as a girl displays her knees beneath her high-water skirts.

• • •

We discuss our soul secrets, our sentiments, our reactions, our complexes and even our HUSBANDS and our domestic fights with everybody.

• • •

We naively carry our schoolgirl complexions around with us in little gold cases and perform the most intimate details of our toilettes—powder our noses, touch up our lips and renovate our blushes—in the street, the theater, or the church—wherever we happen to be.

• • •

We are SO frank and open that we even discuss our sins and brag of our little escapades. We just LOVE to tell each other about our face-lifts, our favorite beauty creams and how we make our figures "what they ain't," by diet and reducing exercises.

• • •

As for SEX, it is no longer a mystery or a personal affair, but our favorite topic of dinner-table conversation, and light afternoon-tea chatter.

• • •

We not only live in glass houses, but we never pull down the shades! We don't even try to cover up our impulses or to hide our tempers under a camouflage of good manners.

• • •

All this unblushing candor has undoubtedly made life lots simpler and more comfortable, but it has robbed it of most of its picturesqueness.

• • •

Diplomacy, coquetry and the beautiful art of flirtation are as archaic today as Queen Anne furniture and hoopskirts. There are no hors d'oeuvres to the love-feast any more. We just plunk right in! Love-making is no longer a fencing match, but a wrestling match!

• • •

A man no longer gets a kick out of standing on a windy corner watching the girls go by. There's nothing more to see! He can no longer sigh that he is "afraid of women." They have no "ulterior designs." They "tell all," and do their husband-hunting with guns, not with snares.

• • •

But by that same token, girls no longer suffer from acute self-consciousness and false modesty. They don't "wonder what's slipping" every time a man stares at them. They can sit comfortably, walk without mincing and talk without choosing their words. It's a new heaven and a new earth! And whether we like it or not, life is lots easier, if less inspiring, thrilling and beautiful.

(Copyright, 1928.)

CROSS-WORD PUZZLE

ACROSS.
1. Hesitate.
6. Dilutes.
11. Classify.
13. A sea demigod.
14. Exists.
15. Small linen pieces.
17. Toward.
18. Remnant.
20. Slip.
21. Address of respect.
22. Part of window frame.
24. Confederate General.
25. Cubes.
26. Unfastens.
28. Dress.
29. Grove.
30. Native of European country.
31. Color.
32. Juniors.
34. Weight measures.
35. Age.
36. Boisterous demonstration.
38. Floor covering.
39. Presses.
41. Atmosphere.
42. Over.
43. Members of the solar system.
45. Article (Fr.).
46. Honorary disks.
48. Paints.
50. Mexican serfs.
51. Goads.

DOWN.
1. Couples.
2. Assault.
3. Pronoun (pl.).
4. Turf.
5. God of love.
6. Woody plant.
7. Possessive pronoun.
9. Observe.
10. Breathing noise
12. Cultivated.
13. Ebb and flow of waters.
16. Falsehoods.
19. Shining.
21. Asiatic Russia.
23. Water birds.
25. Philanthropist.
27. Toper
28. Sped.
30. Meal.
31. False hair.
32. Satellite.
33. Stained.
34. A winning card.
35. Ages.
37. Lock of hair.
39. Evils.
40. Cease.
43. Shallow dish.
44. Over (pref.).
47. Perform.
49. Depart.

YESTERDAY'S ANSWER

Beauty Shop

By Frances Olivier.

SEEING GREEN.

DID you know that a field of green grass is literally a tonic to the eyes? That feeling of delicious relaxation which flows over you after you walk or ride past emerald fields and somber green hills is the result of something more tangible than imagination.

And so the desk worker, the plyer of the needle, everyone who earns bread by the strain of the eyes, rather than the sweat of the brow, we advise most heartily, frequent trips to the country, at least to the parks, now that summer is here and filled with green growing things.

Pessimistic as it may sound to the lover of sea bathing, it must be remarked that the combination of dazzling sun and sand and sea are rather hard on the organs of sight. Sun glasses and brimmed hats reduce the possibility of damage to the eyes, naturally, but for those wise enough to demand complete benefit from their hours of play the Beauty Shop recommends country gazing in addition to sea bathing. All of which is quite possible, what with every strand having a background of meadows at least, if not hills and dales and mountains.

To get the most out of this tonic bath of green, go out in the early morning or at the close of the day, or into the shadowy woods, and just sit quietly and look. There is no point, of course, in staring at hills or fields under bright sunlight, since the sun puts an even greater strain on the eyes than the "job" back home.

And while engaged in the pleasant pastime of green gazing, remember to change the focus of the eyes now and then. Staring won't do. The eyes should rather laze about, traveling from one green spot to the next, leaping from a patch of grass close at hand to a hill of green in the distance.

If you are able to give your eyes this "treatment" daily, so very much the better—for both you and for them. At the luncheon hour spend 15 or 20 minutes sitting or strolling in the park. At the end of the day, increase the dose of this very excellent eye medicine. For people with NERVES, it is a veritable boon.

Then to give the treatment the necessary touch of variety, try blinking at the scenery. Blinking is in itself excellent for resting and strengthening the eyes and putting sparkle into them, but blinking in an atmosphere of green is doubly beneficial.

You may possibly feel, kind reader, that we overestimate the excellence of this simple little stunt because we have devoted the entire column to it. But we never could overestimate the excellence, or the wonders even, of the result of seeing green. We are a desk-worker just back from a sojourn in the hills. And we know!

(Copyright, 1928.)

Longer Life.

Fresh air day and night.

At least eight hours' sleep each night.

Don't lose your sense of humor, no matter how hard life buffets you. It will help you through almost any situation.

If necessary, take medicine, but have regular movements of the bowels.

A bath every day, either a cold shower or a hot bath, but a thorough cleansing.

LADDERGRAM

Registered U. S. Patent Office

Climb Down!

If you're interrupted many times in trying to solve this one you'll probably wish you were a Cast-Away. Climb down a rung at a time, making a single letter change only in each downward step, without transposing the remaining letters, and do not resort to unusual words. Maybe you can clip a rung or two from our solution, which will appear tomorrow. **Answer to Glad-Hand: 1, Glad; 2, Goad; 3, Load; 4, Lord; 5, Lard; 6, Land; 7, Hand.**

(Copyright, 1928.)

Children's Bedtime Story

By THORNTON W. BURGESS.

ENOUGH OF GREEN FOREST.

Those who've had enough and know it
Should never hesitate to show it.
—Old Mother Nature.

• • •

PETER RABBIT was thoroughly miserable. Indeed he was. It always makes one miserable to suffer fright. Peter had had a terrible fright and was still frightened. Then, too, he was sore. He was sore all over. You see he had been pounced on by one of the children of Yowler the Bobcat and he had been badly scratched. Those scratches smarted. Now he was safe in a bramble-tangle, but still frightened and of course most thoroughly uncomfortable. It was there that his big cousin, Jumper the Hare, discovered him.

"Hello, Peter!" exclaimed Jumper. "For goodness' sake, what have you been doing to your coat?"

"Nothing," replied Peter in a small voice. "I didn't do it, somebody else did it."

"Who?" demanded Jumper, staring very hard at Peter.

Peter hastily looked all about. "Cousin Jumper," he whispered, "do you know that Yowler the Bobcat has a family?"

'Of course I know it," replied Jumper. "Don't I live in the Green Forest? Everyone in the Green Forest knows it."

Peter looked a bit crestfallen. He dearly loves to tell news and he thought perhaps he was telling Jumper something the latter didn't know. "I didn't know it until tonight," said Peter.

Suddenly Jumper understood "You know it now," he chuckled. "Don't tell me you have been trying to play with those kittens!"

"Of course not!" replied Peter indignantly. "One of them jumped on me without any warning. I didn't suppose any one had so many claws. My coat is torn and I'm scratched all over. It's a wonder I am here to tell you about it."

"You haven't told me about it yet," said Jumper. "What happened?"

Then Peter told as best he could what had happened. He told how he had watched one of the Yowler's kittens playing in the moonlight and how without any warning another kitten had jumped on him.

"It serves you right," said Jumper. "Yes sir, it serves you right. Any one who will forget to watch out when he knows there are Bobcats around deserves to get caught."

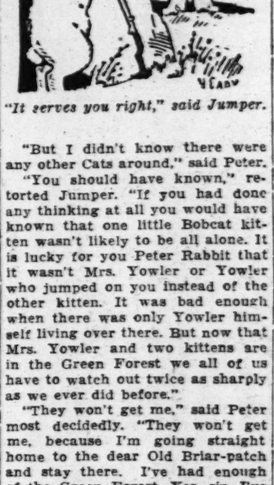

"It serves you right," said Jumper.

"But I didn't know there were any other Cats around," said Peter.

"You should have known," retorted Jumper. "If you had done any thinking at all you would have known that one little Bobcat kitten wasn't likely to be all alone. It is lucky for you Peter Rabbit that it wasn't Mrs. Yowler or Yowler who jumped on you instead of the other kitten. It was bad enough when there was only Yowler himself living over there. But now that Mrs. Yowler and two kittens are in the Green Forest we all of us have to watch out twice as sharply as we ever did before."

"They won't get me," said Peter most decidedly. "They won't get me, because I'm going straight home to the dear Old Briar-patch and stay there. I've had enough of the Green Forest. Yes, sir, I've had enough of the Green Forest. This is no place for me. Oh, dear, I wish I were in the dear Old Briar-patch this very minute! I do so!"

(Copyright, 1928.)

Pear Marmalade.

A delightful way of preserving some of those pears your friend in the country sent you. Into a preserving kettle put one quart peeled and sliced pears, two cups seeded and sliced oranges, two cups shredded or crushed pineapple and one cup of water. Let simmer until the fruit is tender. Stir in three pounds of sugar and continue cooking slowly until smooth.

Grape Conserve.

Two quarts grapes, seeded, three pounds sugar, two pounds chopped raisins, one pound chopped English walnuts, two oranges, rind and pulp ground finely. Cook until it thickens and then store as you would jelly.

CHILD'S PLAN IN MODERN WORLD

ONE of the first things a young teacher should realize in the plan of the child in the modern world, says Miss Louise McCormick, first honor graduate of the State Teachers' College at Farmville.

"The child is an individual member of society and must be treated as such," Miss McCormick declares. "The twentieth century has brought along with all its other wonderful discoveries, the discovery of the child and the rights of childhood. The child is not to be hushed by the excuse that he is too young. His questions must be answered and his curiosity satisfied in a wholesome way and the teacher must be in a position to answer him simply and truthfully.

"Then, too, youth has its own valuable contribution to make. Children are our future poets, painters, sculptors and builders. The child must be free to express himself naturally. The duty of the teacher is to create a suitable, stimulating environment and surround the child with materials which will create within him a desire to learn.

"The teacher must also guide and control children according to their differing natures. This requires tact and resourcefulness. Above all, before a teacher can understand them, she must love children."

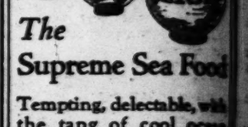

The Supreme Sea Food

Tempting, delectable, with the tang of cool ocean depths. No wonder GEISHA Brand Crabmeat is the choice of epicures!

"Geisha" Crab in Tomatoes

Cut a thin slice from stem end of tomato, remove center, and fill with seasoned crab flake. Cover with mayonnaise; garnish with sprigs of parsley or with thin slices of pickle. Serve on lettuce leaf.

DISTRICT REPRESENTATIVE, Stanton Brokerage Co., 823 Spruce St., St. Louis, Mo.

FOR SALE AT LEADING GROCERS

Comfortable wicker chairs.... people chatting easily.... *and bottles of "Canada Dry" on the table*

FOR LABOR DAY

The Hostess Package—what a convenient way to have 12 bottles of "Canada Dry" on hand, whether you are entertaining guests, planning a motor trip or going on a picnic!

FROM the club veranda the grass of the fairway looks green and bright in the sun . . . from a near-by tee comes the sharp click of a well-stroked drive . . . you stretch out with that pleasant, tired languor of a game well-played . . . and as the talk runs easily on this or that you sip from a tall glass of "Canada Dry." Life *is* good.

Distinction like that of some rare wine

Life *is* good when it includes such a beverage as this fine old ginger ale. Made with the lore of three generations of vintners, it has a distinctive quality like the bouquet of some rare wine. "What a beautiful drink!" the connoisseur exclaims as he sips from its crystal depths.

And it *is* a beautiful drink. "Canada Dry" has "balance" which comes from blending the finest quality of Jamaica ginger and other absolutely pure ingredients in an exact proportion. Constant watchfulness is maintained always, to prevent any variation from the set standard. Hourly tests under laboratory methods are made to insure purity. By a secret method of carbonation, "Canada Dry" retains its sparkle long after the bottle is opened.

"Canada Dry" has no unpleasant after-effects

Capsicum (red pepper) makes ginger ale bite. But "Canada Dry" hasn't any bite, because it hasn't any capsicum in it. The subtle, gingery taste of "Canada Dry" means real goodness for you. That is why leading medical authorities recommend it and why many leading hospitals serve it.

Always order "Canada Dry"—in hotels, restaurants, on the train, at your club. Serve it at home, too. Drink it and know that here is a fine ginger ale.

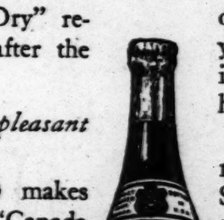

"CANADA DRY"

Reg. U. S. Pat. Off.

The Champagne of Ginger Ales

Extract imported from Canada and bottled in the U. S. A. by Canada Dry Ginger Ale, Incorporated, 25 W. 43rd St., New York, N. Y. In Canada, J. J. McLaughlin Limited. Established 1890. Wholesale Distributors General Grocery Co., The Goddard Grocer Co., J. S. Merrell Drug Co., St. Louis Crystal Water & Soda Co.

TRUE LIFE STORY OF THE PRINCE OF WALES

WALTER AND LEONARD TOWNSEND

INSTALLMENT IX.

THERE were two motives for his early visit to France. Le ed Edouard had, years before, n a very lively friendship with ublican France by his frequent s in Paris and on the French ts. This friendship had been ther cemented by King George's Queen Mary's visit as Lord and Killarney in 1908.

only required the young n's presence as a resident to this remarkable bond which ed between two neighborly but ramentally opposed nations. the other hand, the young e's knowledge of the "langue ncais," though excellent gram-ically, left much to be desired pronunciation.

Moreover, as he was shortly to up to Oxford, where he would t and associate with young men had enjoyed a less restricted it was deemed wise for him to a broader outlook upon the d by leaving, for a short time, sheltered royal family circles. The Prince might have been to Germany, Spain, Sweden y other European country. there was the danger that the t etiquette and ritual of most opean courts might prove em-rassing and displeasing to the est young Englishman, who ed any display of pomp and r.

was the absence of formal ity which made the Prince's in France so delightfully me-able, for although the French ple received the Earl of Ches-(the Prince of Wales) with enthusiasm, there was no of frothy adulation in their me.

The French people voted the young Prince" as charmingly rmal as his grandfather, and were delighted by the com-d dignity of his grandson ch even reflected behind his ent moods of boyish amuse-t and interest.

The Prince of Wales looked very t as he bade good-by to his er and the French Ambassador Victoria Station. To the on-ers he seemed remarkably thful beside the tall, spare fig-of his tutor, Mr. Hansell, who to accompany his charge dur-the whole of the visit.

King George thoughtfully de-that his son would gain more ure from being the guest of distinguished and popular Mar-and Marquise de Breteuil than royal visitor at the British assy in Paris.

The Prince was delighted with scene of his temporary home—mansion of the Marquis in the ue du Bois de Boulogne, at corner of the Rue Rude, and ooking the famous Arc de mphe.

Prince Edward's stay in France filled with numerous activities he saw a great deal of the ntry during his three months' nce from home.

The young Prince of Wales saw eat deal of the industrial side France as well as its more pic-esque districts—Lyons, the great manufacturing center; Creusot, lon, the great naval base; cos-politan Marseilles.

Despite the long list of engage-ts which the Prince managed fulfill, he continued his studies ndously.

It was a very happy Prince who k his daily ride in the Bois and lled, after breakfast, with Mr. nsell across the Pont Neuf to left bank of the Seine and to-rds the Latin quarter where the nce loved to buy little etchings pieces of silver of quaint de-which he still collects to this y.

It was in France that the Prince came introduced to the motor car found in it a never-ending sure.

The Marquis' two young sons, nte Francois and Comte Jacques, about the Prince's age, re-d the French visit of any hint restraint, and at occasional fetes, jeunesse dore of Paris were ent to make the Prince feel home.

The three young men "did" the round of Parisian social events thoroughly and a firm bond of friendship sprang up between them. The young aristocrats assisted their father to perfect their guest's French and the Marquis accompanied the Prince to the theater.

The present Prince of Wales' "diary" is filled with duties as strenuous as any of the Ministers of the Crown or leaders of Parliament, indeed, the Prince has been rightly called "the first spokesman of the Empire."

In the peculiar position which he holds, the Prince can perform certain public duties in a manner peculiar to himself which gives the greatest satisfaction to all concerned and only the Prince can give that touch of dignity to a public function without straining the ties of democracy.

While he was studying at No. 12 the Avenue du Bois, there passed the funeral procession of Duc Georges of Leuchtenberg. Prince Edward came out on to the balcony and stood bareheaded while the procession filed down the avenue. This act of courtesy was not lost upon the sympathetic French people.

The Prince spent many happy hours at the Marquis' country seat, Chateau de Bevilliers, at Breteuil. Parties were arranged for young Edward's amusement in order to give as many people as possible the opportunity of meeting the Earl of Chester—England's future King.

In June the Prince gained his official majority and returned to London for his birthday celebrations. The King of Spain honored the occasion by conferring upon him the Order of the Golden Fleece.

While he was enjoying his coming-of-age celebrations, the French Government addressed through the Foreign Office a request that the Prince of Wales should be allowed to have conferred upon him the Grand Cross of the Legion of Honor, the highest and most coveted of French decorations.

On the occasion of the Prince's farewell visit to the Elysee, before concluding his stay in France, the President, M. Falliers, conferred upon him the coveted Grand Cross of the Legion of Honor, handing him the case containing the insignia of the decoration. A moment later, Mme. Falliers pinned a rosette in his buttonhole—the "undress" order of membership.

When it became known that le jeune Prince de Galles was in Paris every aristocrat and notability in Paris desired to have the honor of entertaining His Royal Highness. But King George had wisely decreed that his son was not to take advantage of any private invitations except those which the Marquis considered desirable.

While at the Marquis' country seat, a party was arranged by the Duc de Luynes to take place in his chateau nearby, in honor of the young Prince. Numerous guests were invited, all of whom were sanctioned by the Marquis de Breteuil. A dance floor was erected on the lawn and every lady present looked forward to dancing with the royal guest of honor.

It is an indication of the difference of the time when His Royal Highness danced scarcely at all and showed little enjoyment in it then, while today his favorite indoor amusement is dancing, and he prefers syncopated melody and light music to the more heavy operatic tunes. On this occasion instead of dancing, the young Prince chatted with his host, for once casting aside his usual English reserve, and talked about himself. He confessed that his tastes were simple—that he loved all forms of sport.

He spoke of his love for the sea, and acknowledged his delight at the enthusiastic manner in which the French people had received him.

With happy memories of the French people the Prince left France on Aug. 25, 1912, to return to his normal work and studies. The French visit revealed and developed a very human side of the Prince's character—it was a first shadowing of the Prince that was slowly growing to be the tremendously popular figure that he is today.

(Continued Tomorrow.)

(Copyright, 1928.)

REFRIGERATION IS HEALTH NEED

U. S. PUBLIC HEALTH SERVICE

THE intimate relationship between health and food has aroused widespread interest in recent years.

Much attention has been devoted to the constituents of various kinds of food, with particular stress on the importance of the different vitamines they contain and on combinations and estimates of the number of calories each can provide in the daily diet.

That situation may be ascribed in large part to the importance of the body-building and heat-producing elements and partly, perhaps, to the interesting complexity of the problems involved. The commonplace question of food preservation and refrigeration, now engaging the attention of a number of investigators, in the Division of Public Health Service laboratories, appears to have aroused relatively less general and scientific interest than it merits.

The refrigeration problem, they say, is especially emphasized in summer owing to the importance of protecting all raw food against unwanted heat. This is particularly true of milk and other dairy products, meat and fish, which should always be kept at a low temperature until cooked.

During very hot weather, health investigators have learned, many cases of intestinal disorder among infants, children and, to a lesser extent, adults can be traced either to improper or unwise habits of eating or to failure to keep food products properly cool and covered. Many persons, they have found, fail to realize that if meat, fish and milk are not placed in a refrigerator until several hours after they are purchased their qualities are likely to be greatly impaired. Even when that error is avoided considerable spoilage results from failure to return unused portions of the foods to the refrigerator as quickly as possible after removing them in the course of preparing a meal.

All foods, the health authorities explain, contain bacteria, which, if allowed to become numerous, will cause fermentation in the stomach and intestines, resulting in various kinds of illness. The digestive juices of the organs involved are adequate, however, to overcome their harmful activity if their multiplication is retarded and held within reasonable means by refrigeration.

Return of "Sparkling" Evening Gowns Forecast

Grey fox collars are all the vogue this season, as instanced in this coat of soft pastel-blue wool made to fit the bodice.

This coat is for either afternoon or evening wear. Bracelet-tight beige fox cuffs shading the hands are a special feature. The collar is made to match.

Stripes are very popular. This sleeveless white satin dress has a yellow, black and white striped collar and a loosely draped belt.

The stripes used as a trimming only on the long green scarf and on the pocket of the jumper. Note the finely pleated skirt and plain jumper.

Plain pastel-blue crepe de chine is used for this frock. The skirt is shaped and the sleeves fit tight. A long scarf goes through two buttonholes on side of bodice.

By Mme. Jeanne Lanvin.

Mme. Jeanne Lanvin, Paris Fashion Expert, Believes Simplicity Will Continue to Prevail for Daytime Costumes—The Problem of Jewels and Ornaments.

PARIS.

UNTIL the present time there has been a sharp line of demarcation between the characteristics of Paris fashions before and since the war. Before the war the soul of fashion was individuality and variety. After it we remained for several years in a morass of monotonous uniformity.

Then came the wave of masculinity with its match-stick silhouette, and women seemed to have lost all sense of the beauty of their own natural line. Emaciation was their only ambition. It was as if cubism had got into their blood and made them shrink from curves.

Now, happily, the charm of the natural figure is once more appreciated. Women look feminine, and the effect is a pleasing one. Also it is much easier to dress them becomingly than when their only idea was to look as attenuated as possible.

Dressmakers are always expected to talk about the future—what they intend to make next season. Now I will tell you a secret. We do not really know until our collections are completed. In all creative work inspiration comes in the course of creation. Dressmakers do not think out a definite program and work according to rule. They often start with one idea and in the course of developing it arrive at results totally different from those they set out to achieve. This is why definite forecasts have very little value.

One thing is certain. There will be great variety in next season's mode. For the morning there will be simple ensembles with a sports tendency made to show the true lines of the figure, but with sufficient fullness to allow the freedom of movement the modern woman demands.

While simplicity prevails in the daytime, there is every scope for individuality and originality in evening dress. But here again I do not believe in any very definite period influence. Just at the present time there are a great many costume period balls being given in Paris. I am busy designing numbers of gowns for these to be worn by some of my smartest and most individualistic clients. Some of these ladies may, being pleased with their appearance in period gowns, decide to have this influence shown in one or two of the evening gowns they order for the autumn season. But I do not anticipate that the influence will be general.

Fashion experts are concerned with the question of whether the sparkling evening gown will come into its own again after a season of chiffons, tulle and satin. Frankly, I think it will. Of course, there will always be a certain number of women who, because of their individual taste or type of beauty will prefer to wear gowns of the greatest simplicity. But there are others who feel that they have more brilliance in a sparkling gown, and there are many occasions in the winter when a gown with sequined or brilliant embroidery is more effective than any other.

In such a matter as the choice of sparkling gowns or those made of plain material, it must be remembered that there are no arbitrary rules of fashion. The whole character of the present day dress is its variety. One cannot say definitely that it is smart to wear a gown of one kind and not smart to wear another kind. That is just what we are trying to get away from. A woman who does not dress habitually in the grandes haison de couture may have some clever inspiration for a gown for some occasion when she wishes to look more her best than ever. This may happen even if she is not usually a very smart woman. Nothing inspires more than having a special reason for wishing to look lovely. Her dress may result in a new detail or in a rage for either plain or sparkling frocks, for when women see one woman looking charming in something a little different from what they themselves are wearing they immediately want the same thing, and usually order it—either fortunately or unfortunately.

It cannot be repeated too often that it is no use to order a dress just because it happens to suit Mrs. So-and-So. The only thing that matters is that it should suit the woman by whom it is worn. It is better to be dressed becomingly than to be dressed in the very height of fashion. Perhaps the very latest creations are not just what you yourself require. In that case wait a few weeks before ordering your wardrobe, and you may be sure the dressmakers will have created modifications of that very mode which will be perfectly suited to your figure, style and type. Remember that half the people who see you know very little about fashion at all. But everybody knows, though they could not tell you why, when you are looking particularly nice. And that result is achieved when you have studied the dress you wear with a view to just how it looks on yourself alone.

Of course, I advise everybody to keep in line with the fashions of the moment. It is not in good taste to be too much ahead of fashion, and it is foolish to be behind. What you should aim at is to be dressed in just the style of the hour, neither in advance nor following on behind. That is the secret of real smartness.

One of the refinements of modern dress is the fashion for jewels that are specially designed to wear with the gown they accompany. This is a pretty fancy of which I approve. You have seen delightful necklaces, bracelets and buckles of turquoises which I have had made to be worn with certain of my models. These, being designed by the jeweler in collaboration with me, are just what is most suitable to show off these particular models. I am convinced there is a great future, for jewels that are made to suit special gowns, and it is a fashion that is adopted by some of my smartest clients.

The ensemble is a most important part of the winter wardrobe. The coat to match the dress, or designed to wear with one or two dresses of harmonizing shades is infinitely smarter than the coat that is bought alone and then worn over any dress you may think of wearing.

Of course, the ideal fashion is to have evening wraps for each evening gown, but this is a refinement that is beyond the budget of a great many well-dressed women, so I only mention it as a counsel of perfection. The main essential is to have one or two evening wraps that harmonize with the different gowns with which they are worn.

Always bear in mind the fact that your accessories form part of one harmonious whole and should not attract attention to themselves.

The well-dressed ensemble is one that forms a complete picture with hat, shoes, bag and jewels all in keeping. Details that startle are in bad taste and should be avoided.

(Copyright, 1928.)

A DISH FOR TODAY

Eggs Baked With Bacon Sauce.

Eight long slices bacon, three large or six medium green peppers, bacon fat, six eggs, salt.

Cut bacon in narrow strips and cook in frying pan until almost done. Cut large peppers in halves, lengthwise, or remove tops from medium-sized peppers. Remove seeds, cook five minutes in boiling water, drain, brush inside and out with bacon fat and place in baking dish. It is advisable to have pieces of toast, from which the centers have been removed, in the baking dish to hold the peppers upright. Break an egg into each pepper, sprinkle with salt and with one teaspoon bacon fat. Cover eggs with the cooked bacon and bake until egg-white is set. Serve in the same dish, surrounded with bacon sauce.

Hot vinegar will remove paint from glass.

Germany Conquered By U. S. Ice Cream

ICE CREAM has become as popular in Germany as it is in the United States. The unwonted heat of this summer has done what years of propaganda could not achieve before this.

The ice cream industry used a clever slogan to put over the campaign this time. Ice cream was advertised as "cold kisses." At a time when even in the Tiergarten, the historic rendezvous of amorous young men and girls, kisses were scarce, since even their giving and taking seemed too great an exertion, the "cold kiss" conquered Germany.

"American" ice cream parlors sprang up like mushrooms. "American" ice cream carts now dot the busy streets of German cities. Sales increased 40 and 50 fold, ice cream manufacturers declared.

HART BRAND CANNED FOODS

for **Particular** *Appetites*

Every meal throughout the year can be a feast when your vegetables come from Hart Brand cans.

Hart Brand Canned Foods—famous for 35 years because of their delicious flavors and health-giving qualities—tempt particular appetites.

Sweet, tender young peas—delicious corn—fresh, wholesome beans—and all the other choicest products of the garden and orchard—are brought to your table in Hart Brand cans.

Packed within two hours after harvesting, Hart Brand vegetables and fruits contain all their original goodness and freshness—all the rich, nourishing vitamines.

Look for the red heart on the label — your guarantee.

The Brand You Know by **Hart**

Sold Exclusively Through

Piggly Wiggly Stores and Kohn Economy Stores

In Greater St. Louis

Both St. Louis Companies Owned and Operated by St. Louisans

SUPERFLUOUS HAIR

Permanently Removed

ENJOY the charm of beautiful skin, free of offending hair. Tricho System removes disfiguring, unwanted hair, forever leaving the skin alluringly smooth. Treatments are without sensation.

Consultation without obligation
Booklet No. 5 on request
C & B Hair Shop, Inc.
TRICHO SYSTEM
Offices in all principal cities—
284 Arcade Bldg., MAin 3350

THE GRANULATED HARD-WATER SOAP

Rinso

for a *whiter* wash — it's all you need in tub or washer

and

Mrs. H. R. Noee of St. Louis says: "Clothes don't fray now"

"I wish every woman would try this safe, easy way of washing clothes.

"Why, when I take them out of the washer everything is so spotless that there's not a bit of hard work for me to do.

"And it's so safe! The clothes don't fray nearly so quickly now — there's so little rubbing.

"Rinso is great for dishwashing and all kinds of cleaning. It makes such thick, cleansing suds in our water that the work is done in almost no time. It saves me from keeping my hands in hot water, too."

MRS. H. R. NOEE,
6011 Michigan Av., St. Louis, Mo.

Softens water—gives *lasting* suds

Millions of women use Rinso for *extra-white* clothes. Thousands write us letters like the above. "Even boiling isn't needed now," many write. "This way is so safe!" delighted users tell us. They trust their finest cottons and linens to Rinso's gentle care. This granulated hard-water soap is all you need, even in hardest water—no bar soaps, chips, powders or softeners. The makers of 34 leading washing machines endorse it. Great for tub washing, too—saves scrubbing, saves your hands. Get the big household package and follow easy directions on the box.

Guaranteed by the makers of LUX—Lever Bros. Co.

The GREENE MURDER CASE

By S. S. Van Dyne

INSTALLMENT VI.

THE SECOND TRAGEDY.

(Friday, Nov. 12, 8 a. m.)

"I'LL have the magic potions to you. . . . Sergeant, suppose we take a look at the body before the Medical Examiner gets 'ere."

Heath led the way without a word. When we reached the head of the stairs he took a key from his pocket and unlocked the door of Chester's room. The electric lights were still burning—sickly yellow disks in the gray daylight

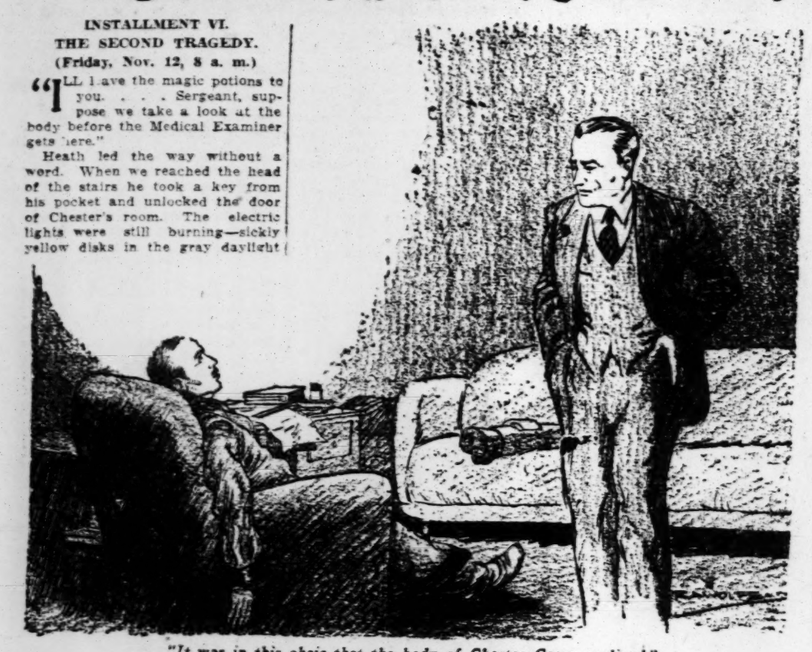

"It was in this chair that the body of Chester Green reclined."

which filtered in from the windows above the river.

The room, long and narrow, contained an anachronistic assortment of furniture. It was a typical man's apartment, with an air of comfortable untidiness. Newspapers and sports magazines cluttered the table and desk; ash trays were everywhere; an open cellaret stood in one corner; and a collection of golf-clubs lay on the tapestried Chesterfield. The bed, I noticed, had not been slept in.

In the center of the room, beneath an old-fashioned cut-glass chandelier, was a Chippendale "knee-hole" desk, beside which stood a sleepy-hollow chair. It was in this that the body of Chester Greene, clad in dressing gown and slippers, reclined. He was slumped a little forward, the head turned slightly back and resting against the tufted upholstery. The light from the chandelier cast a spectral illumination on his face; and the sight of it laid a spell of horror on me. The eyes, normally prominent, now seemed to be protruding from their sockets in a stare of unutterable amazement; and the sagging chin and flabby parted lips intensified this look of terrified wonder.

Vance was studying the dead man's features intently.

"Would you say, Sergeant," he asked, without looking up, "that Chester and Julia saw the same thing as they passed from this world?"

Heath coughed uneasily.

"Well," he admitted, "something surprised them, and that's a fact."

"Surprised them! Sergeant, you should thank your Maker that you are not cursed with an imagination. The whole truth of this fiendish business lies in those bulbous eyes and that gaping mouth. Unlike Ada, both Julia and Chester saw the thing that menaced them; and it left them stunned and aghast."

"Well, we can't get any information outa them." Heath's practicality as usual was uppermost.

"Not oral information, certainly."

"Come, come, Vance. Be tangible." Markham spoke with acerbity. "What's in your mind?"

"'Pon my word, I don't know. It's too vague." He leaned over and picked up a small book from the floor just beneath where the dead man's hand hung over the arm of the chair. "Chester apparently was immersed in literature at the time of his taking off." He opened the book casually. "'Hydrotherapy and Constipation.' Yes, Chester was just the kind to worry about his colon. Someone probably told him that intestinal stasis interfered with the proper stance. He's no doubt clearing the asphodel from the Elysian fields at the present moment preparat'ry to laying out a golf course."

He became suddenly serious.

"You see what this book means, Markham? Chester was sitting here reading when the murderer came in. Yet he did not so much as rise or call out. Furthermore, he let the intruder stand directly in front of him. He did not even lay down his book, but sat back in his chair relaxed. Why? Because the murderer was someone Chester knew—and trusted! And when the gun was suddenly brought forth and pointed at his heart, he was too astounded to move. And in that second of bewilderment and unbelief the trigger was pulled and the bullet entered his heart."

Markham nodded slowly, in deep perplexity, and Heath studied the attitude of the dead man more closely.

"That's a good theory," the Sergeant conceded finally. "Yes, he musta let the bird get right on top of him without suspecting anything. Same like Julia did."

"Exactly, Sergeant. The two murders constitute a most suggestive parallel."

"Still and all, there's one point you're overlooking." Heath's brow was roughened in a troubled frown. "Chester's door mighta been unlocked last night, seeing as he hadn't gone to bed, and so this person coulda walked in without any trouble. But Julia, now, was already undressed and in bed; and she always locked her door at night. Now, how would you say this person with the gun got into Julia's room, Mr. Vance?"

"There's no difficulty about that. Let us say, as a tentative hypothesis, that Julia had disrobed, switched off the lights and climbed into her queenly bed. Then came a tap on the door—perhaps a tap she recognized. She rose, put on the lights, opened the door, and again repaired to her bed for warmth while she held parley with her visitor. Maybe—who knows?—the visitor sat on the edge of the bed during the call. Then suddenly the visitor produced the revolver and fired, and made a hurried exit, forgetting to switch the lights off. Such a theory—though I don't insist on the details—would square neatly with my idea regarding Chester's caller."

"It may've been like you say," admitted Heath dubiously. "But why all the hocus-pocus when it came to shooting Ada? That job was done in the dark."

"The rationalistic philosophers tell us, Sergeant, that there's a reason for everything, but that the finite mind is woefully restricted."

Heath made no reply. He stood in the center of the room running his eye over the various objects and pieces of furniture. Presently he stepped to the clothes closet, pulled open the door, and turned on a pendant electric light just inside. As he stood gloomily peering at the closet's contents there was a sound of heavy footsteps in the hall and Snitkin appeared in the open door. Heath turned and, without giving his assistant time to speak, asked gruffly:

"How did you make out with those footprints?"

"Got all the dope here." Snitkin crossed to the Sergeant, and held out a long Manila envelope. "There wasn't no trouble in checking the measurements and cuttin the patterns. But they're not going to be a hell of a lot of good, I'm thinking. There's ten million guys more or less in this country who coulda made 'em."

Heath had opened the envelope and drawn forth a thin white cardboard pattern which looked like an inner sole of a shoe.

"It wasn't no pigmy who made this print," he remarked.

"That's the catch in it," explained Snitkin. "The size don't mean nothing much, for it ain't a shoe track. Those footprints were made by galoshes, and there's no telling how much bigger they were than the guy's foot. They mighta been worn over a shoe anywheres from a size eight to a size 10, and with a width anywheres from an A to a D."

Heath nodded with obvious disappointment.

"You're sure about 'em being galoshes?" He was reluctant to let what promised to be a valuable clew slip away.

"You can't get around it. The rubber tread was distinct in several places, and the shallow, scooped heel stood out plain as day. Anyhow, I got Jerym to check up on my findings."

Snitkin's gaze wandered idly to the floor of the clothes c'oset.

"Those are the kind of things that made the tracks." He pointed to a pair of high arctics which had been thrown carelessly under a boot shelf. Then he leaned over and picked up one of them. As his eye rested on it he gave a grunt. "This looks like the size, too." He took the pattern from the Sergeant's hand and laid it on the sole of the overshoe. It fitted as perfectly as if the two had been cut simultaneously.

Heath was startled out of his depression.

"Now, what in hell does that mean!"

Markham had drawn near.

"It might indicate, of course, that Chester went out somewhere last night late."

"But that don't make sense, sir," objected Heath. "If he'd wanted anything at that hour of the night he'd have sent the butler. And, anyway, the shops in this neighborhood were all closed by that time, for the tracks weren't made till after it had stopped snowing at 11."

"And," supplemented Snitkin, "you can't tell by the tracks whether the guy that made 'em left the house and came back, or came to the house and went away, for there wasn't a single print on top of the other."

Vance was standing at the window looking out.

"That, now, is a most interestin point, Sergeant," he commented. "I'd file it away along with Rex's story for prayerful consideration." He sauntered back to the desk and looked at the dead man thoughtfully. "No, Sergeant," he continued, "I can't picture Chester donning gum-shoes and sneaking out into the night on a mysterious errand. I'm afraid we'll have to find another explanation for those footprints."

"It's damn funny, just the same, that they should be the exact size of these galoshes.'

"If," submitted Markham, "the footprints were not Chester's, then we're driven to the assumption that the murderer made them."

Vance slowly took out his cigarette-case.

"Yes," he agreed. "I think we may safely assume that."

(Continued Tomorrow.)

(Copyright, 1928.)

THE RHYMING OPTIMIST

By Aline Michaelis

OPAL DAYS.

THE days are gleaming opals,
changeful-hued,
And, through all moods the flying hours bring,
With flecks of loveliness are still imbued;
Rare opals, slipping down time's mottled string.

Such days are fairer still than days like pearls,
Where each is but a mirror of the rest,
For in these opals color plays and swirls
As thoughts and passions move within man's breast.

While days like pearls bring only peace, repose,
These opal days bring hours of fitful fire
In every tint the glowing rainbow shows,
Bring hope and joy, fulfillment and desire.

Storing Newspapers.

Stored newspapers will not be unsightly if baled together in 5 or 10 pound bundles, then marked with crayon as to their weight. You will find you will get a better price for them from the junk man if you have weighed them yourself. The junk man's scales frequently register under weight.

A NAME THAT MEANS EVERYTHING IN PERFECT RADIO RECEPTION

Use New Cunningham Radio Tubes throughout and note the Difference.

Cunningham RADIO TUBES

Read today's Want Columns for business openings.

On the Air Tonight

AN all-Scotch program is to be broadcast by the River Choristers over KSD at 6 o'clock this evening, as follows:

Choristers' Song
Ye Banks and Braes o' Bonny Doon—Vogrich
Annie Laurie ..... Arr. by Haupt
The Kilties March ..... Murchison
Mary of Argyle ..... Nelson
Turn Ye to Me ..... Hopekirk
Within a Mile of Edinboro Town—Davenport
Loch Lomond
Speed, Bonnie Boat ..... Old Scotch
Auld Lang Syne

* * *

The usual Retold Tales broadcast is scheduled over KWK at 6 o'clock.

* * *

Ruth Manning, soprano, and Tommy Weir, a tenor popular among radio listeners in the East, are to sing as the Honeymooners in the Hoover broadcast over KSD at 6:30 o'clock. Their duet numbers are to be "Just a Little Dance Program of Long Ago" and "In a Little Love Nest." The Hoover program includes:

Crazy Rhythm ..... Rodgers
Orchestra.
Lonesome in the Moonlight ..... Feist
Sentinels.
Having My Ups and Downs ..... Berlin
Orchestra.
Just a Dance Program of Long Ago
Herscher
Honeymooners.
Kitty Kapers ..... Shilkret
Orchestra.
In a Little Love Nest ..... Tucker
Honeymooners.
Just a Night for Meditation
Shapiro-Bernstein
Sentinels.
My Treasure ..... Harms
Orchestra.

* * *

Another of the Fortune Teller programs is scheduled over KSD at 7 o'clock.

* * *

Featuring the Baccanale from Saint-Saens' "Samson et Delilah," and an arrangement by Nat Shilkret of "Deep River," the Maxwell concert over KSD at 7:30 tonight is to bring this musical program:

Old Colonel March ..... Shilkret
Scenes Pecuiaux ..... Godard
In the Woods
On the Mountain
In the Village
Extase ..... Ganne
Baccanale, from
"Samson and Delilah" ..... Saint-Saens
Deep River ..... Burleigh-Shilkret
Popular Number (salon arrangement)
Norwegian Bridal Procession ..... Grieg
In addition to investment advice by the Old Counsellor, the Halsey Stuart broadcast at 8 o'clock over KSD will bring this music:

Dancing Shadows ..... Golden
Wedding of the Rose ..... Jessel
Alabama Patrol ..... Stahl
Schon Rosmarin ..... Kreisler
Pickin' Cotton, from "George White's Scandals"

* * *

The following popular numbers are announced for a Michelin program over KWK at 8 o'clock:

Breezin' Along With the Breeze, Moonlight on the Ganges, I Can't Do Without You, Orchestra; Guatemala melody, vocal; A Cup of Coffee, a Sandwich and You, orchestra and singer; Winging Home, Moments With You, orchestra, Blue Grass.

* * *

A program of more interest than a mere dance music broadcast is announced for the concert by Johnny Johnson and his Statler Pennsylvanians over KSD at 8:30. It has been made up from listeners' suggestions of "the most popular numbers ever written."

Think It Over.

Woodenware should dry slowly so as not to crack.

A little borax sprinkled under the rugs will act as a preventive against moths.

Cool all foods before putting them into the refrigerator. It is better for the food and much easier on the ice bill.

Keep the yeast cake in the bottom of the refrigerator until used. Never put it directly on the ice or it will spoil.

RADIO PROGRAMS

Central Standard Time

Thursday, Aug. 30.

KDKA, Pittsburg (315m-950kc)—6. Retold Tales; 6:30, Jack Albin's orchestra; 7, orchestras that differ; 7:30, Maxwell hour; 8, Michelin program.

KFUO, St. Louis (545m-550kc)—9. Question period, Rev. Wm. Dietzu; music.

KFWF, St. Louis (214m-1400kc)—7:45, divine service at St. Louis Truth Center; "The Healing of the Home," Rev. E. C. Hartmann; music.

KGO, Oakland (384m-780kc)—8:30, studio concert; 9, N. B. C. program; 10, vaudeville specialties; 11, Texaco rounders; 11:30, Phiico program.

KMOX, St. Louis (299m-1000kc)—6:30 a. m., setting-up exercises; 7:30 a. m. to 1:15 p. m., studio programs; 6, Careful Children's Club; 6:10, Jacquinot Jules, organist; 6:30, Mrs. Kornhofer, contralto; 7, talk; 7:15, Marie Weidle, pianist; 8:30, Senator Robinson; 9:30, Jacquinot Jules, organist; 10, High Lights of the Daily News; 10:10, Amos 'n' Andy.

KOA, Denver (322m-890kc)—6, River Choristers; 7, Orchestras That Differ; 7:30, Maxwell period; 8, Halsey Stuart program; 8:30, Flit program; 9, Extension service.

KOIL, Council Bluffs (319m-940kc)—7, program; 7:30, studio program; 9, Skeen trio; 9:30, Fair and Warmer; 11, Amos 'n' Andy; 11:15, Corley, organist; 11:45, frolic.

KTHS, Hot Springs (499m-600kc)—9, Arlington ensemble; 10, News of the World; 10:15, organ recital.

KWK, St. Louis (234m-1280kc)—6:30 to 8 a. m., setting-up exercises; 9:30 a. m. to 1 p. m., studio programs; 1 p. m., baseball game; 6, Retold Tales; 6:30, Community Worker questions; 6:45, studio program; 6:50, baseball scores; 7, Chase orchestra; 7:30, studio program; 8, Michelin program; 8:30, studio program; 9, Arthur Barron, violinist; 9:30, baseball review; 9:45, studio program; 10, Lange's orchestra; 10:30, Chase orchestra; 11, Lange's orchestra.

KYW, Chicago (526m-570kc)—6, Retold Tales; 6:30, Albin's orchestra; 7, song cycle; 7:30, Maxwell program; 8, Michelin program; 8:30, Flit program; 9, slumber music.

WCBD, Zion (344m-870kc)—7, brass quartet; vocal trio.

WDAF, Kansas City (491m-610kc)—5:30, Air School; 6:30, Hoover Sentinels; 7:30, Maxwell program; 8, Halsey Stuart program; 8:30, feature program; 11:45, Nighthawk frolic.

WEAF, New York (491m-610kc)—6, River Choristers (KSD); 6:30, Hoover Sentinels (KSD); 7, Fortune Teller (KSD); 7:30, Major and Minor boys; 8, Halsey Stuart hour (KSD); 8:30, Statler's Pennsylvanians (KSD); 9:30, Johnson's orchestra.

WGN-WLIB, Chicago (416m-720kc)—7, Hal and Del; 7:30, Radio Show; 8, musical comedy; 9, features and popular.

WGY, Schenectady (380m-790kc)—6, River Choristers; 6:30, Hoover Sentinels; 7, program; 8, Halsey Stuart program; 8:30, Shea's program; 9, dance program; 9:30, organ recital.

WHAS, Louisville (322m-930kc)—6:30, Hoover Sentinels; 7, song cycle; 7:30, Cheek Neal program; 8, Halsey Stuart program; 8:30, studio concert.

WHO, Des Moines (353m-850kc)—6:30, Hoover Sentinels; 7, Younger's orchestra; 7:30, Maxwell program; 8, Halsey Stuart program; 8:30, Apollo string quartet; 9, orchestra; 9:30, Park Central orchestra.

WIL, St. Louis (258m-1160kc)—6, program; 7, Webber Zinzer orchestra; 7:30, baseball scores; 7:40, Catherine Byers; 7:50, world news; 8, Benda and Cady; 8:20, Three Silver Kings; 9, Catherine Byers; 9:15, Conservatory of Music; 9:45, Two Black Dials; 10, Zinzer orchestra; 10:30, Jack Coleman, tenor; 10:45, Meramec Serenaders; 11, Bob Mebron, songs; 11:15, Weber orchestra.

WJZ, New York (454m-660kc)—6, Retold Tales (KWK); 6:30, Jack Albin's orchestra (KWK); 7, Orchestras That Differ; 7:30, Maxwell program (KSD); 8, Michelin period (KWK); 8:30, Blue Danube program; 9, slumber music.

WMAQ-WQJ, Chicago (447m-670kc)—7, program; 7:20, trio music; 8:30, Robinson notification; 9:40, Aerials; 10, dance music.

WLW, Cincinnati (428m-700kc)—7:30, Maxwell program; 8, Michelin program; 8:30, Flit program; 9, Amos 'n' Andy; 10, orchestra; 10:30, studio program; 11, orchestra.

WOC, Davenport (374m-800kc)—6, Capitol Theater program; 6:30, Hoover Sentinels; 7, dinner music; 7:30, Maxwell program; 8, Halsey Stuart program; 8:30, program; 9, music; 9:30, Martin Lerch; 10, Heuer's orchestra; 11, O'Hearn orchestra.

WOW, Omaha (508m-590kc)—6, Choristers; 7, Orchestras That Differ; 7:30, Maxwell program; 8, Old Counselor; 8:30, dance music.

WSAI, Cincinnati (361m-830kc)—6:30, Hoover Sentinels; 7, Crosley Show Box; 7:30, program; 8:30, program; 9:30, Theis orchestra.

WSB, Atlanta (476m-630kc)—6:30, Hoover Sentinels; 7, Myer's orchestra; 7:30, Maxwell program; 8, Halsey Stuart program; 8:30, Robinson's speech; 10:45, organ recital.

WSM, Nashville (347m-990kc)—6:30, Hoover Sentinels; 7, dinner concert; 7:30, Maxwell period; 8, dinner concert; 8:30, Senator Robinson's speech; 9:30, Loew's orchestra; 10:30, Golden Echo quartet.

WWJ, Detroit (352m-850kc)—6:30, Hoover Sentinels; 7, Grace Barons; 8, Old Counselor; 8:30, dance music.

Post-Dispatch Radio Broadcasting Station KSD

550 Kc.

Daylight weekday broadcasting at 9:40, 10:40, 11:40 a. m., 12:40, 1:40 and 3:40 p. m. Market quotations and news bulletins of interest to the Middle West. Prices supplied by Market News Service, U. S. Department of Agriculture and Principal Exchanges.

Standard time given at 8:30 P. M. by the Howard Watch Co.

Thursday, August 30

5:55 P. M.—Final baseball scores.
6:00 P. M.—River Choristers.
6:30 P. M.—Hoover Sentinels.
7:00 P. M.—The Fortune Teller.
7:30 P. M.—Maxwell House Coffee Concert.
8:00 P. M.—Halsey-Stuart & Co. Program.
8:30 P. M.—Statler Pennsylvanians Orchestra.

Friday (Daytime)

9:00 A. M.—N. B. C. Studio Program.
9:15 A. M.—Radio Household Institute.
1:00 P. M.—Hotel Statler Concert Ensemble.

A Wonderful Value!
Majestic
Electric Radio Receiver
Ask Your Radio Dealer

Make your "B" Eliminator tube *replacements* with the Raytheon Type B-H—for longer life and *sustained* voltage.
List price $4.50
Raytheon
LONG LIFE RECTIFYING TUBE
"Millions already in use"

No fly will be seen in your home if you spray FLIT

"The yellow can with the black band"

Think of it! A dining room without a fly. A bedroom without a mosquito. The whole house can be cleared of disease-bearing flies and mosquitoes in a few moments—with Flit. Flit is thorough. It searches out the cracks where roaches, bed bugs and ants hide and breed, destroying their eggs. Fatal to insects, harmless to you. Will not stain.

Do not confuse Flit with any other product. Greater killing power insures satisfaction with Flit. One of the largest corporations in the world guarantees Flit to kill insects, or money back. Buy Flit and a Flit sprayer today.

PHOTOPLAY THEATERS

HURRY! HURRY! LAST TWO DAYS TO SEE
AMBASSADOR — "2d ANNIVERSARY REVUE" with Ed Lowry and Big Cast and "ACROSS THE ATLANTIC"
MISSOURI — FRANK FAY in "TWO" On the Stage: Richard Barthelmess in "OUT OF THE ROAR"

LOEW'S STATE — WASHINGTON AT 9TH — CONTINUOUS FROM 10 A.M. — 25c TILL 1 P.M. — 35c 1 P.M. TO 6 P.M.
A 100% SOUND PROGRAM
JOHN BARRYMORE IN "TEMPEST"
with CAMILLA HORN and LOUIS WOLHEIM
First Great Speaking Comedy
CLARK & McCULLOUGH in "THE INTERVIEW"
KENTUCKY JUBILEE SINGERS
Fox Movietone News
OTHER FEATURES
SATURDAY
JOHN GILBERT
"FOUR WALLS"
Hear—See Anatole Friedland Revue
Robert Benchley Editor of "Life"
Comedy Act
"The Treasurer's Report"

ST. LOUIS — GRAND AT DELMAR
Keith-Albee-Orpheum Vaudeville Photoplays
JAZZ WEEK
arranged by BOB MURPHY
Master of Masters of Ceremonies
Featuring PAUL WHITEMAN'S RHYTHM BOYS
14 BRICK TOPS
3—Other Acts—3
and
Laura La Plante in 'HOME JAMES'
CONTINUOUS 1 TO 11

AMUSEMENTS

The Cool GRAND OPERA HOUSE
11 a. m.—Continuous—12 p. m.
7 BIG BLUES-CHASING ACTS 7
Headed by the Original Honey Boys
—Photoplay—
Anita Stewart in NAME THE WOMAN
Matinee Today, 25c; Children, 15c

GARRICK BURLESQUE
Season Opens Sat. Nite, Aug. 25
The New Show
"MERRY WHIRL"
Girls Galore
Seats Now!

First Time Here
ANTEDATES OBERAMMERGAU BY OVER 400 YEARS
WORLD'S OLDEST
FREIBURG PASSION PLAY
SPOKEN DRAMA
MUNICIPAL THEATER FOREST PARK
9 SCENES SAT. SEPT. 1
PROMPTLY at 8 O'CLOCK
CHOIR TRIUMPHANT
RESERVED SEATS 75c 50c $1.00 $1.50 $2.00
NOW ON SALE AT
DOUBLEDAY DORAN BOOK SHOP
Also at ROTHSCHILD-GOEBFIELD'S LOCUST AT SIXTH

THURSDAY, AUGUST 30, 1928.

ANSWERS T

The Post-Dispatch reserves t
Personal and telephone calls
given attention, except letters
ed sincerity when accompanied

MARY.—To remove iron rust
from muslin or linen, wet material
with lemon juice and salt and
pose to the sun. If one applica-
tion does not remove the spots a
second rarely fails to do so.

RAY.—According to the Los An-
geles Chamber of Commerce, July
1927, Los Angeles has a population
of 1,338,266. This takes in a terri-
tory of 440.68 square miles, the
largest city in area in the United
States. San Francisco, according

LEGAL INF

(By a Member of the B

PUZZLED.—You will have to get
a divorce before you can marry
again.

P. B. X.—If you lose your home
for nonpayment of notes the real
estate company does not have to
give you notice to vacate.

IGNORANT.—Unless the auction
was a fraud, we do not think that
you can get your down payment
back.

J.—We do not know of any legal
action that you can take in the
matter. You may be able to per-
suade your brother to get rid of
her.

A RENTER.—There is no cer-
tain time for a landlord to make
repairs to rented property. If he
has rented the yard he has no
right to use it at any time with-
out the tenant's consent.

MRS. J. M. D.—A party building
a house on lot adjoining yours has
no right to let any part of his
building extend over your lot. If
he does this you can sue him
and make him remove it.

A VOTER.—Yes, your vote would
be counted if you voted for the
Democratic ticket in November,
even though you voted in the Re-
publican primary.

EARL W.—A man divorced in
Illinois but now residing in Mis-
souri can be made to pay alimony.
His wages can be garnished, or
his property levied on in Missouri
to collect the alimony.

DONNA C.—You can have him
prosecuted for desertion and non-
support. You are entitled to sup-
port for your child and medical
care, etc., for the child to be born.
Consult a lawyer or the Legal Aid
Bureau in the Municipal Court
Bldg., 14th and Market.

H. R. S.—They could garnish
your wages, even though you are
now working for a different com-
pany. All you can do is to ask
them to let you pay it in such in-
stallments as you can.

E. R. M.—The downstairs tenant
in a flat is legally required to
keep the sidewalks clean and free
of snow, etc. He is not require
to take care of the yard, unless
has agreed to do so. The tenant
should come to some mutual agree-
ment and take turns doing the
work, but if the tenants do not
do the work the landlord will be
held legally responsible.

MEDICAL

*Health and sanitation question
sidered. Diagnosis or treatment*

C. C.—Not knowing of what th
hair dye you mention is compose
we cannot advise concerning
It is more than questionable, how
ever, whether any hair dye cou
by its use have the effect you a
about.

HOME-MA

By W

OUR CHILDREN'S RIGHTS.

WE all agree that home is th
dearest place on earth to mo
of us, yet it frequently b
comes a hateful prison to childre
dominated by parents. It is an a
to rear children and if not inbo
it should be cultivated. Aprons
string children are never real
happy themselves or attractive
others. There are certain rules
all homes that must be followe
for co-operative comfort and sa
ty of all concerned. But there
a far longer list of rules that ma
for children's freedom and hap
ness which develops them alo
the right lines.

As soon as the thinking age s
in, children should be taught
think for themselves—taught
decide points promptly that ar
without running to ask what to
Then if the foundation training h
been right they should understa
that they must stand or fall
their decisions. It will astonish
old-fashioned parents to know h
quickly children raised in this
will make sure and perfect ju
ments. We cannot push child
from the nest like fledgelings,
we can train them to use th
mental wings.

Parents should never ans
questions with "I don't know,"
prevaricate, for children want
nect answers and the truth eve
it hurts. Youth takes matter
a whole and digests them acc
ing to its own mentality. Pi
meal information is never satis
tory. Companionable auth
that says why things are so ge
natural obedience that is a st
bond between the parent and c
An over-bearing blind insisten
never effectual.

Children are entitled to a ce
amount of freedom in all ord
matters. Their small corresp
ence should be treated with
spect and they are, or should
free to enjoy it without
obliged to share it. They prob
will if not forced to do so u
amiably. Children made to
garments for the sake of mis
economy that are out of the
ne noticeably that it makes
feel badly, and causes comme
school, suffer from the pa
mistake. It is wrong and unn
sary, for alterations ought to
made to bring the garment
date or else it should be disc
even at a loss. There is no
economy worth the infliction
embarrassment or sorrow la
children just because we hav
power. This is a modern and
fend age and it makes youth
blows.

If we are close friends o
children we have twice as
chance to help them select f
that are desirable. Invite

ANSWERS TO QUERIES

The Post-Dispatch reserves the right to reject any query. Personal and telephone calls or answers by mail cannot be given attention, except letters on medical questions of undoubted sincerity when accompanied by stamped, addressed envelope.

MARY.—To remove iron rust from muslin or linen, wet material with lemon juice and salt and expose to the sun. If one application does not remove the spots a second rarely fails to do so.

RAY.—According to the Los Angeles Chamber of Commerce, July, 1927, Los Angeles has a population of 1,238,266. This takes in a territory of 440.68 square miles, the largest city in area in the United States. San Francisco, according to report of Census Bureau, has a population of 567,000. St. Louis, according to the Census Bureau estimate on July 1, 1926, has a population of 830,000.

MRS. J. T. C.—A resident of Washington has no vote, unless he has an established residence in some one of the states. The District Building, Washington, D. C., says that all the states in the United States are represented in this city, in the names of avenues and streets.

LEGAL INFORMATION

(By a Member of the St. Louis Bar Association)

PUZZLED.—You will have to get a divorce before you can marry again.

P. B. X.—If you lose your home for nonpayment of notes the real estate company does not have to give you notice to vacate.

IGNORANT.—Unless the auction was a fraud, we do not think that you can get your down payment back.

J.—We do not know of any legal action that you can take in the matter. You may be able to persuade your brother to get rid of her.

A RENTER.—There is no certain time for a landlord to make repairs to rented property. If he has rented the yard he has no right to use it at any time without the tenant's consent.

MRS. J. M. D.—A party building a house on lot adjoining yours has no right to let any part of his building extend over your lot. If it he does this you can sue him and make him remove it.

A VOTER.—Yes, your vote would be counted if you voted for the Democratic ticket in November, even though you voted in the Republican primary.

EARL W.—A man divorced in Illinois but now residing in Missouri can be made to pay alimony. His wages can be garnished and his property levied on in Missouri to collect the alimony.

DONNA C.—You can have him prosecuted for desertion and nonsupport. You are entitled to support for your child and medical care, etc., for the child to be born. Consult a lawyer or the Legal Aid Bureau in the Municipal Courts Bldg., 14th and Market.

H. R. S.—They could garnish your wages, even though you are now working for a different company. All you can do is to ask them to let you pay it in such installments as you can.

E. R. M.—The downstairs tenant in a flat is legally required to keep the sidewalks clean and free of snow, etc. He is not required to take care of the yard, unless he has agreed to do so. The tenants should come to some mutual agreement and take turns doing the work, but if the tenants do not do the work the landlord will be held legally responsible.

CHICAGO.—Report the facts of the neglected children to the Children's Aid Society, 3858 Westminster place.

PETE.—There is no law in Missouri prohibiting the raising of pheasants, if licenses are first obtained from the State Game and Fish Commissioner.

JONHA G.—You are not responsible for your wife's debts contracted before your marriage, except to the extent of property which you received from her by reason of the marriage, if any.

DAILY READER. — The wife would receive one-half of her husband's share in the estate only in the event that her husband died after the father.

C. O. D.—There is a $50 reward for information leading to apprehension of an army deserter. Notify any postmaster or army recruiting station.

THANKS.—A couple married in St. Louis in January, 1928, can get a divorce in St. Louis without waiting at all, if they have been living here.

J. M. N.—You do not have to register your ownership of a firearm, but you do have to get a permit, costing 50 cents, from the Circuit Clerk, before you can buy one.

DAILY READER.—The only way to get protection of your right to that name is by incorporating. If you do not want to do that, you should register the name with the Secretary of State, Jefferson City, Mo., under the Fictitious Names law, the fee being $2.

FANNY B.—You can have the limit to your visit in the United States extended. An application blank for extension is being mailed to you by the Immigration Bureau, Old Customs House, 3d and Olive sts. To remain in the United States you will have to return to Poland and come in under the quota.

L. R.—An Englishman entering the United States to make his home must have enough money to take him to his destination. He does not have to give any particular reason for wanting to live in the United States. He would have to get a visa from an American Consul in England and come in under the quota.

MEDICAL QUESTIONS

Health and sanitation questions of public interest only will be considered. Diagnosis or treatment of individual cases will not be given.

C. C.—Not knowing of what the hair dye you mention is composed, we cannot advise concerning it. It is more than questionable, however, whether any hair dye could by its use have the effect you ask about.

M. N. X.—For warts try the following: Salicylic acid, one drachm, elastic collodion, one ounce; mix and apply, every other day, using care to protect the surrounding skin from contact with the medicine.

HOME-MAKING HELPS

By Wanda Barton.

OUR CHILDREN'S RIGHTS.

WE all agree that home is the dearest place on earth to most of us, yet it frequently becomes a hateful prison to children dominated by parents. It is an art to rear children and if not inborn it should be cultivated. Apronstring children are never really happy themselves or attractive to others. There are certain rules in all homes that must be followed for co-operative comfort and safety of all concerned. But there is a far longer list of rules that make for children's freedom and happiness which develops them along the right lines.

As soon as the thinking age sets in children should be taught to think for themselves—taught to decide points promptly that arise without running to ask what to do. Then if the foundation training has been right they should understand that they must stand or fall by their decisions. It will astonish the old-fashioned parents to know how quickly children raised in this way will make sure and perfect judgments. We cannot push children from the nest like fledgelings, but we can train them to use their mental wings.

Parents should never answer questions with "I don't know," or prevaricate, for children want direct answers and the truth even if it hurts. Youth takes matters as a whole and digests them according to its own mentality. Piecemeal information is never satisfactory. Companionable authority that says why things are so gets a natural obedience that is a strong bond between the parent and child. An over-bearing blind insistence is never effectual.

Children are entitled to a certain amount of freedom in all ordinary matters. Their small correspondence should be treated with respect and they are, or should be, free to enjoy it without being obliged to share it. They probably will if not forced to do so unreasonably. Children made to wear garments for the sake of mistaken economy that are out of the mode so noticeably that it makes them feel badly, and causes comment at school, suffer from the parent's mistake. It is wrong and unnecessary, for alterations ought to be made to bring the garment up to date or else it should be discarded even at a loss. There is no petty economy worth the infliction of embarrassment or sorrow laid on children just because we have the power. This is a modern and critical age and it makes youth rebellious.

If we are close friends of our children we have twice as much chance to help them select friends that are desirable. Invite the friends to the house and entertain them and very quickly the children will notice shortcomings that they have failed to observe at school and the elimination will be by a natural process.

Hot Water Sponge Cake.

Three eggs, beaten three minutes, one cup sugar, one cup flour, into which two teaspoons baking powder have been sifted, one-half cup boiling water. Bake in two layers in a moderate oven for 10 or 15 minutes.

Bobby Thatcher—By George Storm

The Last Plea

The Nebbs—By Sol Hess

Money, Money, Money!

This Comic Appears as a Full Page in One of the TWO Comic Sections of the Sunday Post-Dispatch

Dumb Dora—By Chic Young

This Comic Appears in One of the TWO Comic Sections of the Sunday Post-Dispatch

The Abandoned Garden—By Fontaine Fox

A Fox Comic Appears Every Sunday in One of the TWO Comic Sections of the Post-Dispatch

Somebody Is Always Taking the Joy Out of Life—By Briggs

A Comic in Colors by Briggs, Appears Every Sunday in the Post-Dispatch

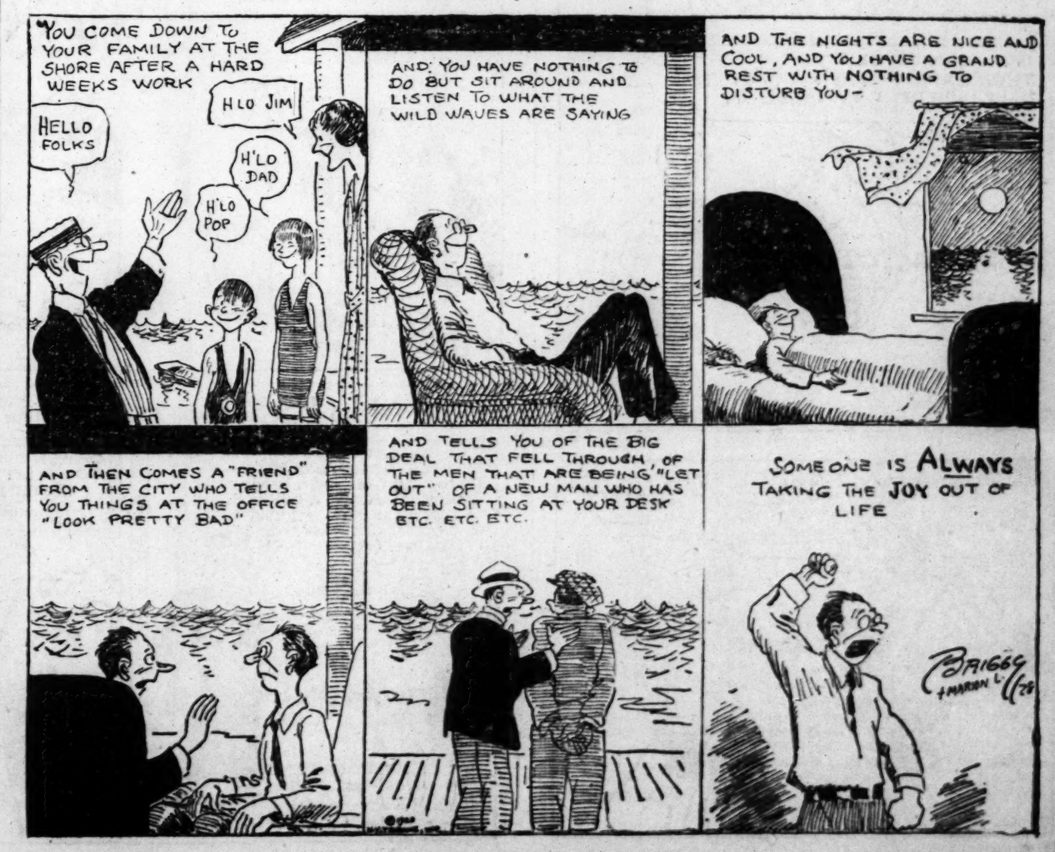

ST. LOUIS POST-DISPATCH
DAILY MAGAZINE

Krazy Kat—By Herriman

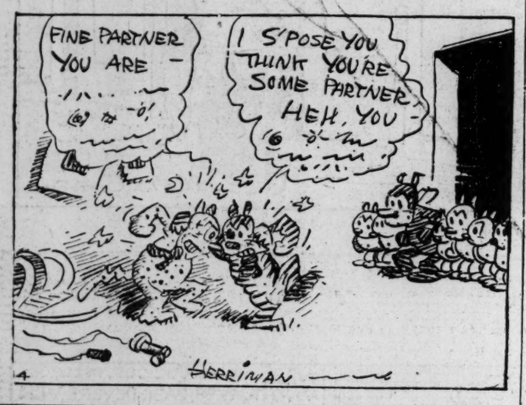

The Bungle Family—By Harry J. Tuthill

Robbed

This Comic Appears as a Full Page in One of the TWO Comic Sections of the Sunday Post-Dispatch

Ella Cinders—By Bill Conselman and Charlie Plumb

The Messenger's Dilemma

This Comic Appears as a Full Page in One of the TWO Comic Sections of the Sunday Post-Dispatch

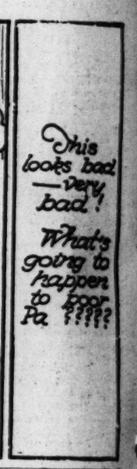

Bobo Baxter—By Rube Goldberg

A Big Brain Starts Working

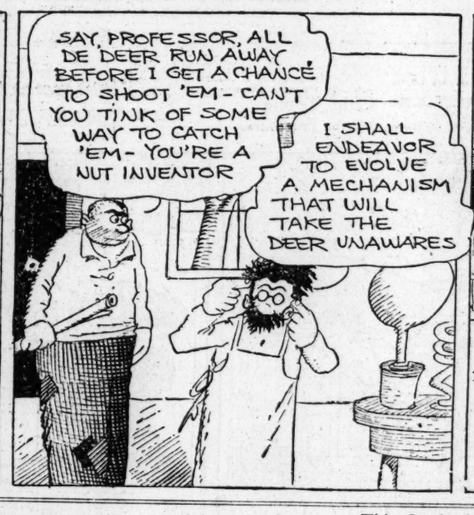

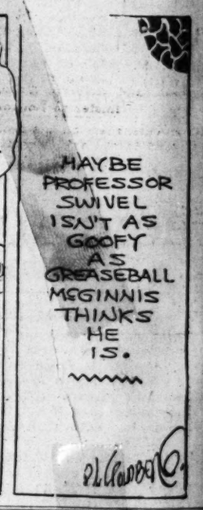

Fritzi Ritz—By Bushmiller

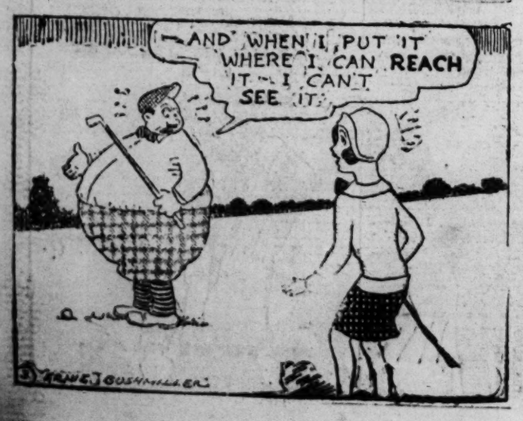

Mutt and Jeff—By Bud Fisher

He May Get Over It, at That

This Comic Appears in One of the TWO Comic Sections of the Sunday Post-Dispatch

Bringing Up Father—By George McManus

This Comic Appears in One of the TWO Comic Sections of the Sunday Post-Dispatch

TODAY'S NEWS TODAY
ST LOUIS PM
VOL. 80. NO. 359.

ROBINSON LAYS FAILURE OF FARM AID TO HOOVER

"More Directly Responsible for Lack of Legislation in Last 8 Years Than Any Other Political Chief."

DENIES SMITH IS NULLIFICATIONIST

Condemns G. O. P. Corruption and Says Adequate Merchant Marine Is Essential to Nation's Safety.

By the Associated Press.

HOT SPRINGS, Ark., Aug. 31.—Formally notified of his selection by the Democratic party as its vice presidential candidate, Senator Joseph T. Robinson of Arkansas today turned his attention toward the campaign. He shortly will begin a speaking tour that will carry him through Southern territory.

Official word of his notification was conveyed to him by Claude G. Bowers of New York. Hardly had Bowers finished when the Senator was on his feet, issuing a challenge to his political foes.

Farm relief, prohibition, merchant marine and political corruption—these are the issues, he said, upon which the Democartic party must fight out the campaign. And of the four, he cited the farm problem as the outstanding one.

Attacks Record of G. O. P.

The Senator reviewed the eight years' record of Republicanism in Washington and then of that party's new chieftain said:

"Mr. Hoover, as the President's trusted adviser, is perhaps more directly responsible for the failure of farm relief legislation during the eight years referred to than any other single political leader. His present position on legislation for agricultural relief marks no material advance. In his speech of acceptance it is asserted 'the most urgent economic problem in our nation today is agriculture. Differences of opinion as to both causes and remedies have retarded the completion of a constructive program of relief.'

"This language expressly recognizes the persistence of the problem and what is more significant the failure of his party in relief."

Economic Adventure Justified.

Then the Senator added that although the equalization fee principle was not expressly approved, the Democratic platform did recognize the "principle of distributing the cost of operations with the respect to surplus crops over the marketed units whose products are benefited thereby," and that the time had come "when an economic adventure is justified in behalf of the millions of farmers throughout the nation."

"The facts prove also that the Republican party," he continued, "is either incapable of successfully dealing with the question or has deliberately violated its express promises to the farmers of the nation.

"It would seem that eight years have afforded ample time for action and that a political organization which has had every opportunity which the years could bring to obtain beneficial results should not now be heard to ask for a renewal of its lease on power merely to repeat the old promises which have been so often broken."

He passed from farm relief to prohibition.

Discusses Prohibition.

"There has always been room in the Democratic party," he said "for those who differ as to the best means of promoting temperance and of suppressing the traffic in alcoholic beverages.

"The convention recognized that the Democratic party is neither a prohibition nor an anti-prohibition organization, but if entrusted with power its duty would be enforce all laws."

Applause interrupted him when he quoted from Gov. Smith's telegram to the Houston convention and again a few seconds later when he declared: "Can it be said that because Gov. Smith contends that, without returning to the old evils of the saloon, temperance and respect for law can be promoted through changes in the existing system, he is a nullificationist and an enemy of the Constitution? Such arguments impeach the intelligence of their authors."

He added that President Wilson had vetoed the Volstead act, but that the integrity of his purpose was not questioned and his good faith generally conceded.

(The complete statement of Senator Robinson on prohibition is printed elsewhere in today's issue of the Post-Dispatch.)

As to the American merchant

Continued on Page 2, Column 4.